Home
TELEPHONE
383-4111
CLASSIFIED
386-2121

The Daily Colonist.

Cloudy, high 6
Weather Details on Page 2

Vancouver Island's leading newspaper since 1858

No. 53 — 121st Year | Victoria, British Columbia, Wednesday, February 14, 1979 | ** | 15¢ Daily, 30¢ Sunday

BHUTTO SPARED 10 DAYS

RAWALPINDI (Reuter) — The Pakistan Supreme Court today stayed for 10 days the execution of condemned former premier Zulfikar Ali Bhutto.

It said it would hold a formal hearing Feb. 24 to decide whether to admit a defence petition challenging the court's rejection of his appeal against the death sentence for ordering the murder of a political opponent.

Bhutto has pleaded not guilty to a charge of murder conspiracy after a 1974 assassination attempt on the political opponent, Reza Ahmed Kasuri. Kasuri escaped the ambush set for him but his father was killed.

U.S. fears long-term cutoff from Iran oil

Colonist wire services

WASHINGTON (CP) — U.S. Energy Secretary James Schlesinger said Tuesday communist and other radical groups are in control of Iran's oilfields and warned that they may prevent production being restored.

In perhaps his bleakest assessment of the oil situation in view of the Iranian turmoil, Schlesinger said that unless Iranian oil production was restored, the world might face a crisis equal to the 1973-74 oil embargo as early as this June.

He said oil production might not be restored even if this was the wish of the new Tehran government chosen by religious leader Ayatollah Ruhollah Khomeini.

"I think we must recognize the forces in control of the oilfields may not be responsive to guidance from Tehran should Tehran choose to give this guidance to restore production," he told a House of Representatives commerce subcommittee.

Later in his testimony, Schlesinger said: "The present control of the oilfields belongs to the Tudah and radical groups."

Tudah, Iran's communist party, is reported to be strong in oilfields.

Schlesinger
. . . in pinch by June

Schlesinger said Khomeini may be powerless to reopen the valves that had supplied 10 per cent of the non-communist world's oil, even if he wants to.

While stressing the seriousness of the situation, Schlesinger echoed President Carter's assertion Monday that the predicament has not yet become critical.

And he said that voluntary measures — as opposed to gasoline rationing or banning Sunday sales of gasoline — should be capable of offsetting the loss to the United States from the Iranian oil cutoff.

In terms of total amount of oil production lost, he said the cumulative effect of the Iranian cutoff would theoretically match that of the 1974 oil embargo in five weeks.

But Schlesinger said that since other exporting countries have increased their production to help offset some of these losses, this time will be reached in June.

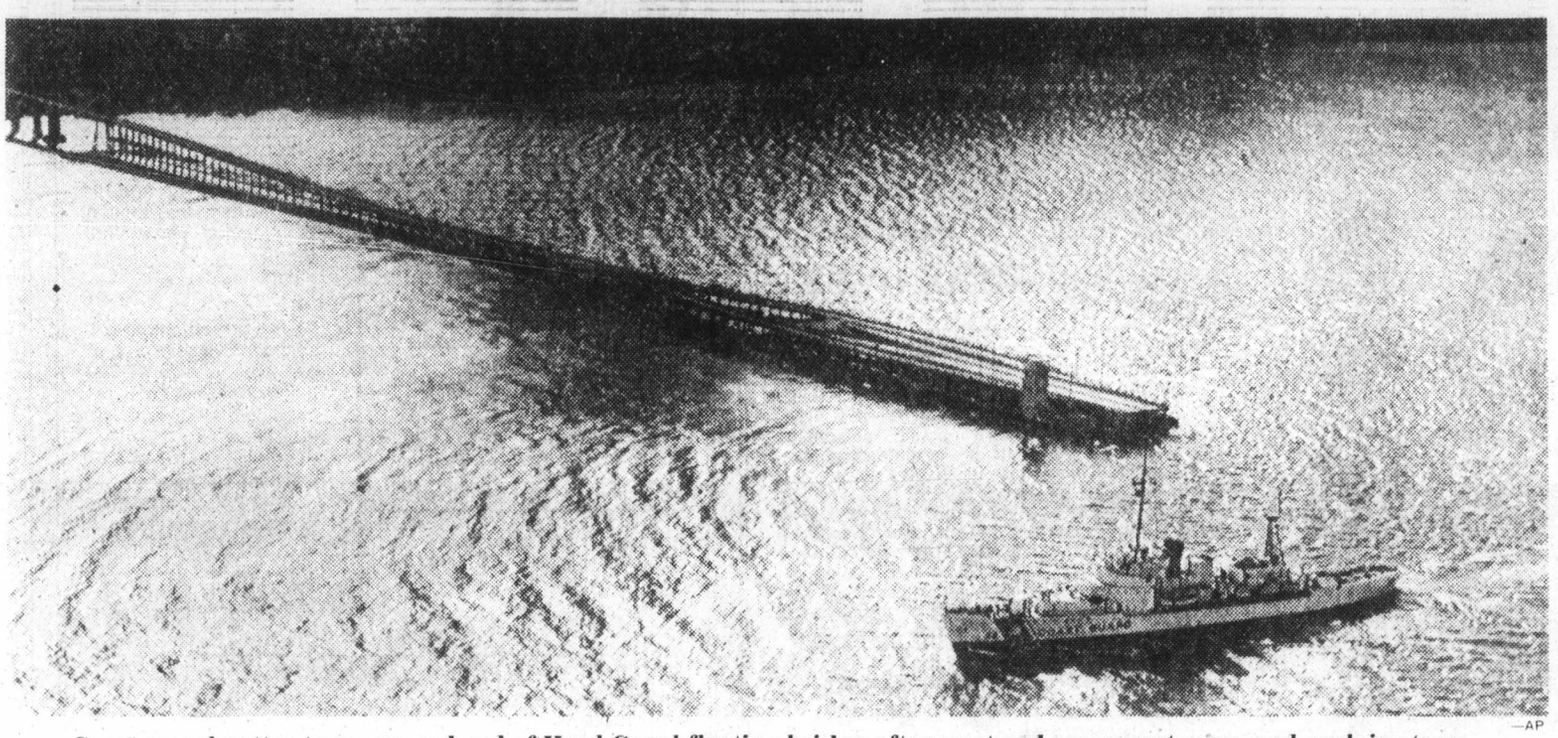

—AP

Coast guard cutter turns around end of Hood Canal floating bridge after west end was swept away and sunk in storm

Violent winds rip span

Colonist wire services

Winds gusting to 160 kmh whipped the coasts of British Columbia, Washington and Oregon Tuesday, knocking out power and destroying bridges. A combination of heavy rain and fluctuating temperatures caused snowslides that closed highways in the B.C. interior.

Strong winds disintegrated the Hood Canal Floating Bridge, connecting the Olympic Peninsula with Bremerton, Wash., and dumped it into the canal. A car was on the two-kilometre-long, $24.6-million bridge, longest of its kind in North America, when it collapsed but authorities didn't believe it was occupied.

High seas and strong winds washed four men off the deck of the freighter *Wistaria Coral* 400 miles off Coos Bay, Ore., and hurled a fifth man against a bulkhead, killing him. The men washed overboard were missing. None wore a life- jacket.

Winds gusted up to 90 kmh along the B.C. south coast and up to 145 kmh at Cape Beale on the west coast of Vancouver Island.

A spokesman for B.C. Hydro said crews were working overtime to restore power to parts of the Fraser Valley, the Lower Mainland and the Gulf Islands.

"Right now everyone is on overtime and we're using everyone who can carry a pair of pliers, along with some contracted crews," said Sydney Orpwood. "A lot of the repairs are only temporary. They'll have to make permanent repairs later."

The crews were working to replace central circuits that had been knocked out by high winds and falling trees. After that, he said, work would begin on reconnecting individual houses whose lines were knocked down.

Elsewhere on the Island, power outages ranged from an hour and a half in northern sections to four to five hours in the Cowichan Valley. No serious damage was reported although trees were down in many areas.

Widespread outages were reported in the Seattle area and scattered blackouts plagued Portland.

In Surrey, just southeast of Vancouver, six schools were closed because of

Page 2—Winds

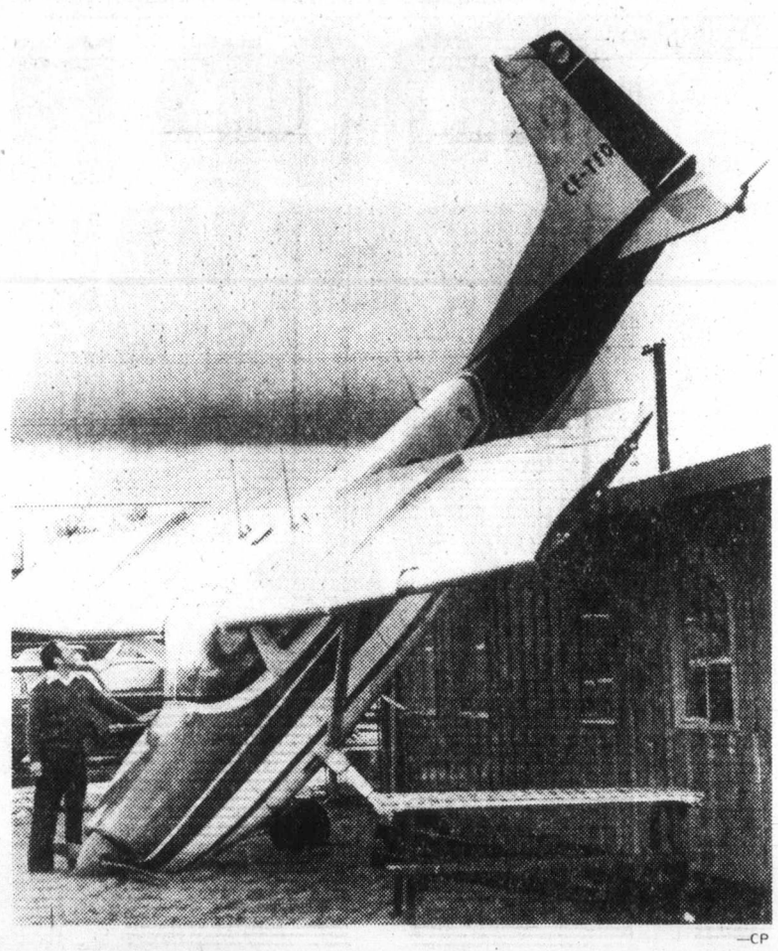

—CP

Small plane slammed against building by winds at Abbotsford

U.S. EMBASSY UNDER FIRE

TEHRAN (AP) — The U.S. embassy in downtown Tehran was attacked today and heavy firing was reported.

A spokesman for Ayatollah Ruhollah Khomeini, the religious leader of the Iranian revolution, said the embassy's U.S. marine guards were exchanging fire with "unknown people."

The embassy could not be reached by telephone.

"We are taking measures to prevent it," Khomeini's spokesman said. "This is against the direct orders of the ayatollah, who has repeatedly stated that embassies should not be molested."

Khomeini broadens base to bring order

TEHRAN (AP) — Iran's revolutionary leaders turned to liberal, Western-oriented politicians Tuesday to try to bring order to their country and pave the way for Ayatollah Ruhollah Khomeini's Islamic republic.

But lynchings were reported in the provinces and mysterious gunmen fired on the Tehran offices of the new prime minister.

The newspaper *Ettelaat* reported that six persons had been hanged in the northwest city of Tabriz on the orders of religious leaders. The newspaper also said insurgents ripped the emblem off the U.S. consulate in Tabriz.

The report could not be confirmed here, but if true it indicates the new government still lacks total control. The regime has repeatedly called on jubilant Iranians not to resort to "cruelty" in the wake of victory.

There were no new reports of violence or arrests involving foreigners in Iran.

Khomeini made his first national television address Tuesday evening and he repeated appeals for the return of weapons stolen from military bases during the weekend street violence that preceded and followed the collapse of the shah-appointed government of Shapour Bakhtiar on Sunday.

"I congratulate the nation on the success of the revolution," said the 78-year-old Shi'ite Moslem leader. "We will all have to work together under the banner of Islam to build the country."

He forbade attacks on military or police installations and promised that all religious minorities will be able to "live in peace and prosperity in the new era in Iran."

Reliable sources reported that unknown assailants opened fire on the offices of Khomeini's prime minister, Mehdi Bazargan, early Tuesday.

● 10,000 die in Iranian revolution. Page 3

Page 2—Appeal

FEARING SOVIET AGENTS, COUPLE LIVED 28 YEARS IN SYDNEY CAVE

SYDNEY, Australia (Reuter) — A Lithuanian couple who had believed Soviet agents were chasing them lived for 28 years as hermits in a cave in a Sydney suburb, the Salvation Army says.

Stefan Pietroszys, 81, and his 68-year-old wife existed in virtual secrecy only a few hundred metres from the luxury homes of Killarney Heights, northwest of the city. If anybody approached them, they hid in the surrounding bush.

A Salvation Army spokesman said Mrs. Pietroszys died last Friday and her husband was taken to a hostel. The spokesman said he had known the couple for about 10 years and that they occasionally accepted food parcels from the Salvation Army.

The couple migrated to Australia after the Second World War. "When they arrived in Sydney they suspected they were being chased by the Russian secret service, the spokesman said. "To escape the terrors of Europe they took to the bush."

He added: "It is hard to believe they survived 28 years living the way they did. They would scrounge the bush around their cave for berries and edible roots, and would occasionally trap small rodents."

Fulton loses car licence

VANCOUVER (CP) — B.C. Supreme Court judge Davie Fulton, federal justice minister in the government of John Diefenbaker, was given a 24-hour driving suspension by Vancouver police following a minor rear-end collision Monday.

Under the law, a police officer is allowed to take a licence away if there is evidence the driver has been drinking.

INSIDE

'Terrorist' hits CLEU office —Page34

Airport safety talks called —Page 47

Taillibert skips town —Page 48

Background	5
Bridge	29
Classified	35-43
Comics	28
Crossword	27
Editorials	5
Entertainment	20-21
Family	25-27
Finance	8-10
Marine Calendar	33
Names in the News	48
Provincial Court	46
Sports	14-19
Your Good Health	26

Coins may be shrunk to match the dollar

OTTAWA (CP) — Inflation has hit the cost of making money.

Supply Minister Pierre De Bane said Tuesday the government may reduce the size of pennies and nickels because they cost too much.

The minister said it cost two cents to produce a penny and about six cents to produce a nickel "and that can't continue."

"What we're doing now is a thorough consultation with all those who could be touched, including telephone companies and vending machine firms," he said in an interview.

De Bane said the government lost $9.5 million in 1978 because of high mineral and production costs of the two coins.

"Decisions have to be taken in the near future about that question because the taxpayers are subsidizing the manufacture of nickels and pennies."

Earlier in the Commons, De Bane was asked by Conservative Bill Kempling if the government is going to produce metric coins in 20-cent, 40-cent and 80-cent denominations.

But the minister, who dismissed the query in the House saying he was in no position to give any details, later said the idea is only a rumor.

Besides, he added, the country is already using a metric money system with dimes, quarters and dollars.

De Bane said a decision about the coin system could be expected within a few months.

"Vending associations say there is no problem in reducing the coin size but they ask that the nickel not be reduced to the size of a dime."

Brits like Fritz but feelings aren't mutual

HAMBURG, West Germany (Reuter) — The British like the Germans much more than the Germans like the British, a recent survey shows.

The West German magazine *Stern* says that in its two-country poll, conducted 40 years after the outbreak of the Second World War, 54 per cent of the Britons surveyed said they liked Germans but only 36 per cent of the Germans said they liked the British.

Only 12 per cent of the Britons said they did not like Germans. Twice as many Germans said they did not like the British.

The poll, carried out by opinion research institutions in each country, covered 3,645 persons.

Fifty-two per cent of the Britons said their opinion of the Germans has improved in the last few years. Only 13 per cent of the Germans said the same of the British.

But the British apparently have a marginally rosier view of themselves — 52 per cent thought the British are liked abroad, while 48 per cent of the Germans assumed the same of themselves.

Winds slam coast

From Page 1

power failures. In the Abbotsford area, about 100 kilometres east of Vancouver, at least 13 power poles were knocked down and five small planes were heavily damaged or destroyed at the municipal airport.

A tree crashed into the kitchen of a home and another crushed a car in the Vancouver-area municipality of Coquitlam.

No injuries were reported in any of the incidents.

At least six avalanches dumping snow up to eight metres deep have closed the Trans-Canada Highway between Golden and Revelstoke, B.C.

A spokesman for the federal parks department said Tuesday that the road, which passes through Glacier National Park, would not be open until at least early today.

No injuries have been reported in the slides, which began at about 3 a.m. Tuesday, said Ken Preston.

About 50 Parks Canada workers were to work overnight to clear the snow, which blocked sections of the highway.

"We're into a snow war," said Preston. "It's man against the snow and often the snow wins."

Preston said snowfall "as thick as pudding" has reduced visibility and prevented helicopter crews from reaching the area in recent days. Normally, dynamite is dropped on areas of snow accumulation and the controlled avalanche is cleaned up immediately.

"It's a pretty unstable area. It's been snowing for two days."

Highway 16 between Terrace and Prince Rupert was closed temporarily Tuesday by a snowslide that covered about 60 metres of the highway.

The highways ministry reported that Highway 97 at Pine Pass and at Honeymoon Creek was closed because of heavy snow and blizzard conditions. The ministry also reported poor driving conditions in many other parts of the B.C. interior.

Two persons were killed in Washington state when falling trees smashed their vehicles in separate accidents.

Falling trees were also responsible for cutting power to about 42,000 homes in the state.

Stan Oltman was watching with binoculars from his home in Port Gamble, Wash., about 7:30 a.m. when the two-kilometre Hood Canal floating bridge, longest in the U.S., collapsed in the high winds.

"The pontoon section floated down the canal about half a mile, then the wind caught it and flipped it over like a battleship," he said. "There was a car on it, but I don't think anybody was in it."

Police said they doubted anybody was on the bridge when it collapsed.

The bridge, which links the Kitsap Peninsula with the Olympic Peninsula, was opened in 1961.

A rescue team on cross country skis braved blinding snow and risked the threat of avalanches in finding nine Boy Scouts and four troop leaders missing more than 24 hours in California's High Sierra. The troop set off from Soda Springs Friday and was to reach Squaw Valley, Calif., Monday but never arrived.

In Montana, avalanches caused by rain and warming temperatures wiped out a 33-metre highway bridge along the southern edge of the U.S. Glacier National Park. Officials said the highway, the only major road across north-central Montana, would be closed indefinitely.

Fatal gang fight in lobby at gang-fight film show

OXNARD, Calif. (UPI) — An 18-year-old youth was stabbed to death and two others injured in a gang fight that broke out in the lobby of a theater showing a movie about gang fights, *The Warriors*.

The management of the Mann's theater centre said it will stop showing the film, police said.

Timothy Gitchel, 18, was stabbed to death Monday night, and his brother, Daniel, 19, and a friend, Alan Granstrom, 20, received minor cuts.

Police said the victims were white, the attackers black and the fight was racially motivated.

Fred Russell, 18, was arrested on a charge of being an accessory to murder. Police were seeking a companion on a murder charge. Russell also suffered a minor stab wound.

The Warriors is the story of a New York street gang, trapped in a distant part of town, fighting its way back to its home "turf."

Appeal for order

From Page 1

At the time Bazargan was meeting in the offices with Karim Sanjaby, his newly-appointed foreign minister. The sources said no one was injured and the two men were rushed back to Khomeini headquarters.

Sanjaby, 74, served as the leader of the National Front, a coalition of several liberal parties that opposed the rule of Shah Mohammad Reza Pahlavi and supported the man who ousted the shah for a time in the early 1950s, Mohammed Mossadegh.

The National Front's official spokesman, Dariush Forouhar, was selected as labor minister.

Western diplomats said the selection of leading National Front figures indicated that Bazargan, a human rights activist and former front member, was seeking to broaden support beyond the religious community that had been at the forefront of the anti-shah struggle.

Front leaders have generally espoused what could be considered moderately leftist views, but the new government is certain to avoid military ties with either major world power — the United States or the Soviet Union.

Sanjaby, who holds a doctorate in law from the University of Paris, was snubbed by Khomeini two weeks ago when the Moslem religious leader returned from 14 years in exile. The fact that Sanjaby was selected for the provisional government probably was a result of Bazargan's influence.

U.S. diplomats were reported to have met privately in recent days with Sanjaby and were pleased with the appointment.

Deposed prime minister Bakhtiar was arrested Tuesday by armed guerrillas. He was taken blindfolded to Khomeini's headquarters and was reported to have been under Bazargan's protection after raiders ransacked his home on the outskirts of Tehran.

—AP

Mosque full of surrendered weapons

Khomeini aides said they did not know what charges Bakhtiar would face. "He is a prisoner of the government," one said. "I assume he will be tried to find out whether or not he is guilty."

The official Pars news agency reported the arrests of Gen. Abdollah Asre Jadid, commander of the air force electronics agency, and Gen. Jafar Shafaqat, war minister in the Bakhtiar government.

The new government announced that Gen. Sayed Mahddiun was appointed air force commander, replacing the arrested Gen. Amir Hossein Rabaei. Mahddium, who was educated in Germany and attended U.S. military training courses, was formerly air defence chief.

As the new government struggled to take hold, its military chief of staff, Gen. Mohammed Vali Gharani, ordered all officers to report for duty. Apparently he was preparing to reorganize the military following the weekend battles.

Tehran's streets were in marked contrast to the last few days, when armed bands roamed through the city with automatic weapons jutting from car windows.

Guns visible Tuesday appeared to be those of the authorized "Islamic police" standing guard outside public buildings. Mosques now are the centres of local security organizations and are sending out armed watchmen to guard neighborhoods at the request of local residents.

While Tehran's main bazaar was closed, sidewalk merchants were doing a thriving business and it appeared that more shops were opening every hour.

A guard at the well-protected radio and television station said his sentry detail included regular army troops and representatives from various guerrilla groups, but not from the outlawed Tudeh communist party.

There have been reports of Marxist and other leftist groups surfacing during the last few days, but Khomeini has warned his people not to allow "opportunist forces" to take advantage of the confused political situation.

The Moslem hierarchy is staunchly anti-communist.

Senior Bennett improves

KELOWNA (CP) — Former premier W. A. C. Bennett remained in serious condition in Kelowna General Hospital Tuesday night but a nursing spokesman said his condition had improved slightly during the day.

Bennett, 78, had been listed in satisfactory condition Monday, but hospital officials changed that to serious following a medical examination Tuesday morning.

Island Saw Co.
617 Chatham Street 385-5500

Canada waits to nod

OTTAWA (CP) — Canada is expected to acknowledge the new Iranian government within days.

But External Affairs Minister Don Jamieson said to reporters Tuesday he does not think "formal recognition" is required. At the most, the government would simply send a note acknowledging the current regime is in control in Iran.

The British and Soviet governments have announced formal diplomatic recognition.

The weather

Feb. 14, 1979

Cloudy with a few sunny periods. Winds light. Tuesday's precipitation: 6.8 mm. Sunshine 3 hours 36 minutes. Recorded high and low at Victoria airport 9 and 4. Today's forecast high and low 6 and 0. Today's sunrise 7:24, sunset 5:33. Moonrise 8:30 p.m., moonset 8:27 a.m. Thursday outlook: a few showers.

East coast of Vancouver Island — Cloudy with a few sunny periods. Winds light. Tuesday's precipitation: 18.9 mm. Recorded high and low at Nanaimo 9 and 4. Forecast high and low 5 and 0. Thursday outlook: a few showers.

West coast of Vancouver Island — Cloudy with a few sunny periods. Winds light. Forecast high and low at Tofino 4 and —2. Thursday outlook: a few showers.

North coast of the Mainland — Cloudy periods. Winds light. Forecast high and low —8 to —10 and —15 to —20. Thursday outlook: snow flurries.

Extended outlook, Friday through Sunday — periods of rain. Highs 4 to 6. Lows —2 to 0.

	Max.	Min.	Precip.
St. John's	—10	—18	0.5
Halifax	—12	—18	—
Fredericton	—15	—23	—
Charlottetown	—17	—24	—
Montreal	—19	—26	—
Ottawa	—20	—25	—
Toronto	—17	—21	0.2
Thunder Bay	—16	—33	2.2
North Bay	—22	—29	—
Kenora	—17	—29	2.6
Winnipeg	—17	—33	4.4
Churchill	—39	—45	—
The Pas	—23	—34	—
Brandon	—22	—36	4.8
Regina	—19	—23	3.0
Saskatoon	—22	—26	12.4
Prince Albert	—22	—26	4.2
North Battleford	—22	—25	5.4
Medicine Hat	—16	—20	—
Lethbridge	—18	—22	—
Calgary	—24	—26	0.2
Edmonton	—24	—26	2.7
Cranbrook	8	2	6.3
Castlegar	10	1	17.4
Penticton	13	4	1.0
Revelstoke	2	— 4	15.6
Vancouver	9	5	5.4
Prince Rupert	— 5	—12	—
Terrace	—13	—16	1.6
Stewart	—12	—14	—
Port Hardy	2	— 2	19.6
Tofino	8	0	51.0
Comox	9	0	36.8
Prince George	—22	—24	13.6
Williams Lake	—20	—24	1.4
Kamloops	5	— 6	—
Dawson City	—43	—53	—
Whitehorse	—34	—45	—
Fort Nelson	—29	—34	2.4
Fort St. John	—30	—32	12.7
Peace River	—27	—30	7.3
Yellowknife	—34	—47	—
Inuvik	—31	—35	—
Seattle	11	6	3.0
Spokane	7	3	10.2
Portland	13	9	2.5
San Francisco	15	11	47.2
Phoenix	26	7	—
Las Vegas	22	2	—
Chicago	— 2	— 9	—
New York	11	—12	—
Miami	22	12	—

TIDES AT VICTORIA
(Tides listed are Pacific Standard Time)

	Time	Ht	Time	Ht	Time	Ht	Time	Ht
	H M	Ft.	H M	Ft.	H M	Ft.	H M	Ft.
14	0515	7.9	1035	6.3	1550	7.6	2240	3.8
15	0530	8.0	1120	5.9	1640	7.2	2305	4.3
16	0610	8.2	1205	5.5	1730	6.9	2340	4.9
17	0625	8.3	1300	5.1	1845	6.5		
18	0010	5.6	0655	8.4	1405	4.6	2015	6.3
19	0045	6.2	0725	8.5	1515	4.0	2200	6.5

TIDES AT SOOKE

	Time	Ht	Time	Ht	Time	Ht	Time	Ht
	H M	Ft.	H M	Ft.	H M	Ft.	H M	Ft.
14	0350	8.0	0940	5.9	1435	8.3	2150	3.7
15	0415	8.1	1020	5.7	1525	7.9	2215	4.3
16	0455	8.3	1110	5.5	1605	7.4	2235	4.8
17	0510	8.4	1200	5.2	1715	7.0	2230	5.3
18	0540	8.6	1300	4.9	1845	6.6	2245	5.8
19	0600	8.8	1420	4.4	2030	6.4	2300	6.3

TIDES AT FULFORD HARBOUR

	Time	Ht	Time	Ht	Time	Ht	Time	Ht
	H M	Ft.	H M	Ft.	H M	Ft.	H M	Ft.
14	0700	10.4	1255	6.7	1800	9.0		
15	0020	4.2	1715	10.5	1315	6.3	1845	8.8
16	0045	4.8	0750	10.5	1400	5.8	2000	8.6
17	0125	5.6	1810	10.5	1445	5.3	2100	8.4
18	0210	6.4	0835	10.4	1535	4.7	2220	8.4
19	0245	7.3	0900	10.4	1640	4.0		

Steal her heart with one of these diamond valentines from Grassie's at 25% off!

This year, don't you think your sweetheart deserves that extra-special Valentines gift? At Grassie's we have the ideal Valentine in store:

a) Beautifully stylish, Diamond heart-shaped pendants in either 14K yellow or white gold, with 16 round brilliant cut Diamonds. (illustrated)
Regular: $625.00
b) Valentines Special: **$468.75**

10 K yellow gold heart-shaped promise and fun rings with 1 small brilliant cut diamond. (illustrated)
Regular: $39.95
Valentines Special: **$29.96**

c) 10-14K yellow gold heart-shaped Stick Pins . . . all elegantly set with diamonds, 7 to 9 in total, depending on the price. (not illustrated)
Regular: $165 to $350
Valentines Special: **$123.75** to **$262.50**

Remember our Hide-away plan . . . select it now, and pick it up later!

Grassie's Since 1886

Chargex, Master Charge, American Express and Grassie's Credit Accounts welcome.

● MAYFAIR SHOPPING CENTRE—385-2744
● 1209 DOUGLAS ST., 385-1911
● VICTORIA ● VANCOUVER ● NANAIMO ● PORT HARDY ● CHILLIWACK ● VERNON ● REVELSTOKE ● KELOWNA ● KAMLOOPS

GOOD NEWS. SUPER VALUES ON WALLPAPERS.

Good News from Color Your World!
Now until February 17th you can save up to 50% on specially selected* in-stock wallpapers.

INTERNATIONAL DESIGNER WALLPAPER
Choose from selected* patterns in wallpaper or richly embossed pure vinyl wallcoverings ...
GOOD NEWS SAVINGS 20% TO 50% OFF
WHILE STOCKS LAST

COLOR YOUR WORLD VINYL WALLCOVERINGS
Our total collection of pre-pasted, strippable, scrubbable vinyl wallcoverings in a broad range of styles and colors.
REGULAR $5.98 AND $6.49 PER SINGLE ROLL
GOOD NEWS SAVINGS 30% OFF
WHILE STOCKS LAST

* Selected Papers are discontinued patterns. Not necessarily as illustrated.

OFFER GOOD FEB. 7-17

WALLPAPER BOOKS
FEATURING SUNWORTHY YES YOU CAN WALLCOVERINGS
And thousands of other patterns and books in vinyl, foil, mylar, flock and photo-murals! 25% OFF

Color Your World
Only the look is expensive
VISA
2-14

1561 HILLSIDE 595-4343

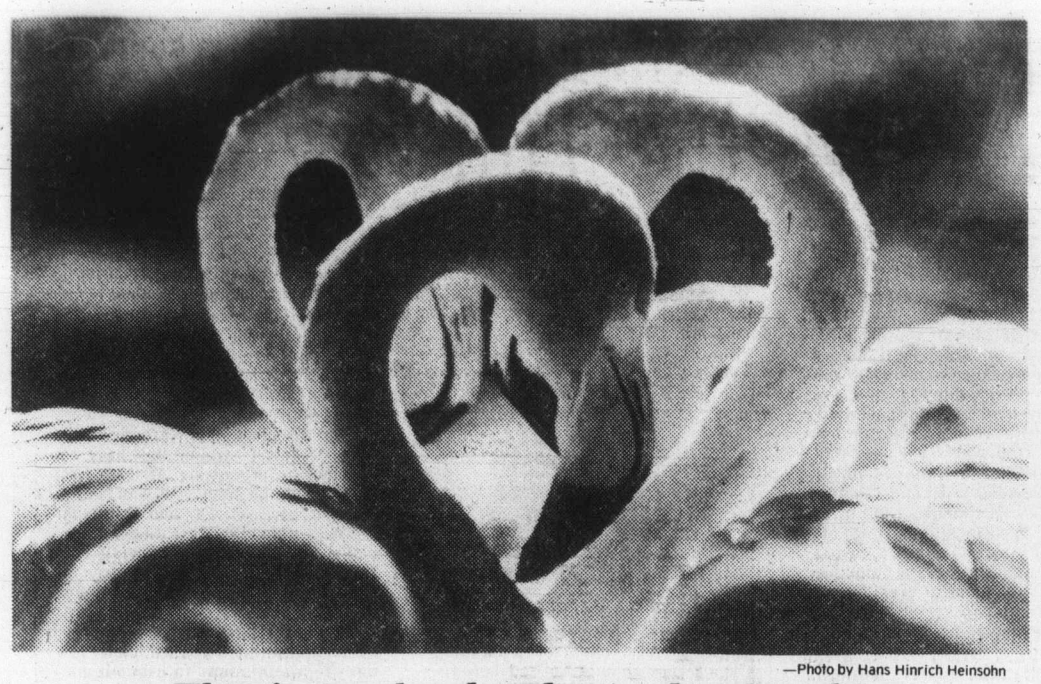

—Photo by Hans Hinrich Heinsohn

Flamingoes bend under tender thoughts

It's Valentine's Day, a time when tender thoughts and the hope of spring make even the flamingoes in Vancouver's Stanley Park bend a little—in this case in the shape of hearts.

Killing's not over yet

10,000 dead pave way for Khomeini rule

TEHRAN, Iran (UPI) — More than 10,000 people have been killed and thousands more injured in Iran's 15-month-long revolution, according to conservative estimates.

But for those who would keep up with the grim arithmetic of death, the counting may not be over.

Although the shah has been overthrown and the Ayatollah Ruhollah Khomeini's claim to power appears unchallenged, Iran is still in chaos.

Still intoxicated with their victory, thousands of undisciplined civilians roam the streets, disobeying the new government's order to give up their arms and ignoring its appeals for calm.

And, as that intoxication begins to wear off, many of the ideologically incompatible groups that united to overthrow the shah's old order are now beginning to split as they calculate what their positions will be in the new Islamic order that Khomeini has promised to establish.

"Turn in our guns? Not unless we get a role in the new government," said a member of left-wing group manning a sandbagged position on the campus of Tehran University, where wild shooting erupted Tuesday.

There are an estimated 70,000 weapons of various kinds now in the untrained, trigger-happy hands of civilians roaming the shattered streets of Tehran.

Most of them were obtained over the weekend during the final 48 hours of the Iranian revolution when Khomeini supporters looted police stations and overwhelmed military bases and helped themselves to anything they could figure out how to shoot.

Western diplomats and Iranian newspapers estimated that more than 860 persons were killed and 3,500 wounded during the final 48 hours alone.

Most were killed by gunfire but newspapers quoted a doctor as saying that some had been burned alive in buildings torched by insurgents.

Soviets offer Iran refuge

TEHRAN (AP) — The Soviet Union has offered the use of its territory for the evacuation of foreigners trying to leave Iran, but all frontier crossings have been closed from the Iranian side, Western diplomats said Tuesday.

They reported at least 100 Canadians, 1,000 Americans and 150 Britons were among the foreign nationals still in Iran.

Tehran radio, seized Sunday by Khomeini's rebels when the imperial army surrendered, ordered the border and all airports closed indefinitely to block wanted officials of previous royal regimes from fleeing the country.

In the last two days, armed guerrillas professing loyalty to Khomeini have questioned more than 400 foreigners in Tehran.

'No support' defeats garbage strike

LONDON (AP) — A strike that turned the centre of London into a garbage dump ended Tuesday when collectors agreed to go back to work.

A national strike for more pay by four public service unions continued, but the 540 collectors in Westminster said they have had enough. "Nobody else would come out in support," a shop steward said.

He said they were offered generous overtime pay plus a £181 ($440) bonus each to clear up the mess. They will begin today on sidewalk and back-alley heaps, which have been declared fire and health risks, before starting on about 22,000 tons of garbage piled at dumps in public squares and car parks.

The Borough of Westminster contains London's smartest shops, stores, restaurants and tourist sights, such as Buckingham Palace and Westminster Abbey. It has not had a garbage pickup since Jan. 20 and rats came from the sewers for the feast.

More than one million public service workers, who received slightly more than £38 ($92) a week, are striking for £55 ($132).

Despite severe strikes in the auto industry and other sectors at the end of 1978, the Central Statistical Office said industrial output last year was four per cent up on 1977. Much of the rise was attributable to increasing North Sea oil output. In manufacturing alone the rise was slightly more than one percent.

Khmer Rouge claims gains

BANGKOK, Thailand (AP) — Cambodia's ousted Khmer Rouge government claimed Tuesday its guerrilla forces have scored new victories against the Vietnamese invaders. Thai military sources confirmed reports that Hanoi has been forced to send in reinforcements.

Western diplomatic sources say the Vietnamese also have been forced to shift troops to the northern Vietnamese border with China. The Chinese have threatened some form of retaliation for the invasion of Cambodia and overthrow of the government of Pol Pot, a Chinese ally.

The Voice of Democratic Kampuchea (Cambodia), operated by the Pol Pot forces, said Tuesday the guerrillas entered the vital seaport of Kompong Som last week and killed a dozen Vietnamese.

The guerrillas also reported ambushes of Vietnamese troops near several provincial towns and along two national highways.

Battlefield reports from Cambodia have been difficult to verify independently, but Western and Thai analysts here have said in recent weeks that Pol Pot's troops have had some victories.

A Vietnamese refugee in Thailand, Quang Sanh, 63, said young men are being drafted in large numbers in Vietnam. Sanh, who lived in the Vietnamese port town of Rach Gia, said some Vietnamese fled to avoid the draft. He escaped in a boat with 50 persons aboard and has sought asylum in the Thai coastal town of Trad.

Ogling police spark inquiry

CHICAGO (UPI) — The Chicago Police Department is co-operating with state and federal investigators into charges male police officers used closed-circuit television to watch women being strip-searched, officials said Tuesday.

But Police Superintendent James O'Grady said he was skeptical of the charges.

"I just believe that our people would be above and beyond that type of voyeurism," he said.

He said the department was investigating allegations that several women who had been arrested for minor traffic violations were stripped nude and searched by female officers at a North Side police station while male officers watched on closed circuit television monitors.

Though Illinois regulations require that "every person placed under police custody" be strip-searched, O'Grady said, it was not the Chicago Police Department's policy to routinely strip-search female traffic violators unless there was something about their conduct that seemed suspicious.

"These searches are done for the protection of the department personnel that will come in contact with the arrested person and for the protection of the arrested person as well . . . to keep them from harming themselves. It's an area in which discretion must be used."

The American Civil Liberties Union announced it would file suit to stop the "improper and illegal strip and body-cavity searches" conducted by the police department.

Hi-way Supermarket

COLWOOD CORNERS
1860 ISLAND HWY.

PRICES EFFECTIVE:
FEB. 13, 14, 15, 16, 17

OPEN 9:00 to 9:00, 7 DAYS A WEEK

FRESH CUT FRYING CHICKEN LB. 89¢	CENTRE CUT PORK CHOPS LB. 1.89	Young TURKEYS GR. A LB. 1.09
END CUT PORK LOIN ROAST LB. 1.49	SWEET 'N SOUR CUT SPARERIBS LB. 99¢	SLICED SIDE BACON 5-Lb. Box, LB. 89¢
BURNS' SKINLESS WIENERS LB. 89¢	CAMPFIRE SKINLESS SAUSAGES LB. 89¢	MAPLE LEAF R.T.E. COTTAGE ROLLS LB. 1.79
NO. 1 By the Piece BOLOGNA LB. 69¢	MAXWELL HOUSE INSTANT COFFEE 10-OZ. JAR 4.89	CASHMERE BATHROOM TISSUE 4's 79¢
MISS MEW CAT FOOD 5 6-oz. tins 1.00	Five Roses ALL PURPOSE FLOUR 10 KG. 3.49	Ardmona FRUIT COCKTAIL In pear juice. 28-OZ. 93¢
Green Giant SWEET PEAS OR CORN 2 14-oz. TINS 79¢	Green Giant NIBLET CORN 2 12-OZ. TINS 85¢	Gold Seal CHUNK LIGHT TUNA 6½-Oz. Tin 77¢
DEEP SEA HERRING In oil. 92-Gr. 4 FOR 95¢	DURAFLAME FIRE LOGS 3 hours, EA. 99¢	KLEENEX FACIAL TISSUE 200's 57¢
SPLENDOR MACARONI 2 KG. BOX 1.17	St. Lawrence CORN OIL 35-OZ. 1.89	GREENAWAY GRANOLA CEREAL 32-OZ. 1.39
Quick as a Wink CAKE MIX 3 8-OZ. PKGS. 87¢	KRAFT PEANUT BUTTER 1.5 KG. 2.49	McCormick's McBIG COOKIES 700 GR. 1.19
MA LING WHOLE MUSHROOMS 10-OZ. TIN 59¢	SPECIAL K CEREAL 475 GR. 1.29	Murchie's 2 Penny 100's TEA BAGS 100's 1.39
BETTY CROCKER ANGEL FOOD CAKE MIX 15-OZ. 97¢	RICE BOWL LONG GRAIN RICE 5-LB. 1.79	QUINNS QUALITY POPPING CORN 2-LB. 59¢
MRS. SMITH APPLE PIES 26-OZ., EA. 1.19	SAVARIN TV DINNER 11-OZ. EA. 83¢	SNOCAP FROZEN ORANGE JUICE 12-OZ. TIN 69¢
California LETTUCE EA. 39¢	FLORIDA PINK, 56 GRAPEFRUIT 6 FOR 89¢	B.C. FANCY MAC., DEL., SPARTAN APPLES 3-LB. BAG 69¢
Local No. 2 POTATOES 15-LB. BAG, 99¢	LOCAL FRESH MUSHROOMS LB. 1.09	Imported CUCUMBERS EA. 29¢

Colonist

Comment

WEDNESDAY, FEBRUARY 14, 1979

Mr. Waterland won't even listen

OVER THE NEXT two years about 26 tree farm licences in British Columbia's giant forest industry will come up for renewal. The fate of vast timber tracts, owned by all of us and worth billions, will be settled.

As matters stand, these renewals will all be settled by the provincial government behind closed doors. Faced with lively opposition to the first major licence renewal, Forest Minister Tom Waterland has ruled there will be no public hearing into the merits, if any, of opposition to it.

Why? What is Mr. Waterland afraid of? What realistic objection could he possibly have to a democratic exercise like a public hearing, to letting opponents speak their piece before an informed tribunal which could then make a recommendation to government?

A public hearing is a **requirement** under the new Forest Act when a new tree farm licence is being considered. But such a hearing is just an option when renewals are at issue. That doesn't make sense. Is the land or timber less important, is the public interest less significant, when a licence is being considered for renewal?

A variety of organizations — environmentalists, Indians, fishermen, hand loggers — pleaded with Mr. Waterland for a public hearing before Rayonier Canada Ltd. had its Tree Farm Licence 24 on Moresby Island in the Queen Charlottes renewed. Mr. Waterland said no. Now he has been taken to court in an effort to make him hold a public hearing. But why should people have to take a cabinet minister to court to try and get their views aired on something as important as huge timber harvesting operations?

In a speech to the Truck Loggers' Association in Vancouver last month, Mr. Waterland talked about the new Forest Act and said, in part:

"It is legislation which was designed on the basis of dialogue with all sectors of the industry and the public. All points of view and suggestions were considered. Special consideration was given to none."

He then went on to say:

"I encourage representatives of labor, industry and the public to continue this dialogue during the implementation and administration of the legislation and the formulation of policies. All comments and points of view will be considered before decisions are made.'"

Just words, it seems.

Drawing pairs

IN CHAUCER'S TIME, we are told, the names of young men and women were placed in a box and drawn out in pairs on St. Valentine's Eve. Those whose names were drawn together had to exchange presents and be each other's valentines for the ensuing year. The young women soon arranged it so that only the men were the givers, it might be added.

Anway, some say such was the origin of the lover's festival now marked with gifts and messages in the shape of a heart, frilled with ribbons and paper lace. There are other legends about the day, but who wants to argue on the subject of love, one which baffles even the best in psychiatry?

Part of love's charm is that it cannot be described as an exact science. About all that historians can reveal about it is to cite the fates of some famous lovers through the centuries, most of whom encountered far from smooth sailing in pursuit of their selfish but beautiful dreams.

Perhaps the real virtue of St. Valentine's Day is that it is a sure sign spring is lurking in the budding thickets — that soon there will be fair weather with blossoms on the boughs and soft winds in the woods . . . lovely.

SOFTER MARIJUANA LAWS:

Exporting crime to the Third World

Thomas Land

GENEVA — Narcotics law enforcement officials in 17 Asian countries — some of them major producers of drugs flooding the black markets of Western Europe and North America — have warned the rich world against undermining their efforts to stem the tide.

Their warning is contained in a report published here in time for the annual conference of the United Nations' Commission on narcotic Drugs, which is scheduled to conclude on February 23. The report includes the official views of such major producers and transmitters of illegal drugs as Thailand, Nepal, Hong Kong and Malaysia, all of which are involved in various ways in international efforts to control the trade. And their views may well be supported by many other countries at the receiving end of Western exports of crime resulting from half-hearted law reforms.

For the current trend in Western Europe and North America towards legalizing cannabis is "an active encouragement" to expanding illicit production as well as smuggling and related crimes in other parts of the world, says the report. It is the summary of recent, confidential deliberations by the operational heads of the national narcotics law enforcement agencies of the Far East (including Australia and New Zealand), held in Colombo.

The politely worded report in fact describes a growing anxiety. For moves in the West towards de-criminalizing cannabis have created vast, semi-legitimate markets for the drug, supplied by criminals with bases in Asia, Latin America and Africa and frequently dealing in several commodities — including heroin.

The present liberal approach by many Western governments is based on scientific evidence — or rather the lack of it. A yet unpublished specialist study prepared by a committee advising the British government, for example, put it this way: "The available reports on the health of the individual of what is deemed to be long, continued, heavy use of cannabis contain no evidence of consequential harmful effects on physical health. A casual relation between the use of cannabis and mental impairment was by no means proven . . . there appeared to be many compounding factors involved."

There is increasing political pressure in many West European countries to follow the lead of the White House in Washington which has accepted the principle that the possession of cannabis is not a criminal offence — without, however, actually legalizing the drug. Many American states have opted for legal reform, reducing penalties for possession and making it a non-criminal "ticket" offence.

But they have failed to provide a legitimate source of supply. One by-product of their legal reform, therefore, is a proliferation of crime elsewhere.

Take the example of Colombia where drug dealers supplying the rich

North American market have turned the northern coastal regions into an enormous, illegal cannabis plantation. The attorney-general's office there recently estimated that 175,000 acres had been newly planted with cannabis in the foothills of the Sierra Nevada de Santa Marta, yielding a quality product worth over $200 an ounce to connoisseurs, according to an authoritative observer.

He goes on: "Colombia suffers from the cannabis bonanza in many ways, including the corruption brought by an illicit national income of up to $4 billion and the violence in its wake. Some towns in the Sierra Marta 'golden triangle' have a murder rate 50 times that of the none-too-peaceful capital of Bogota. A residents' association in the town of Santa Marta recently asked the government to distribute arms for ordinary citizens to protect themselves . . ."

The high profit returns offered by the growing cannabis markets of the West have also encouraged increased illegal cultivation in Africa — as illustrated by the dramatically increased number of Africans arrested on drug charges in Western Europe during recent months.

The UN Division of Narcotic Drugs and its central training unit have responded by organizing Africa's first seminar on the subject; it was held in Abidjan late last year and it brought together about 50 West African specialist law enforcement officials concerned with the current upsurge of cannabis trafficking in sub-Sahara Africa.

In their report, the law enforcement chiefs of the Far East jointly ask the UN commission "to urge all governments and agencies involved to take into account . . . the desirability of maintaining consistent action to discourage the spread of cannabis production, consumption and trafficking."

They observe that many countries still regard cannabis abuse as "a major and serious offence constituting a social and sometimes economic hazard" and, unlike the West, some of them have recently increased penalties in severity and scope. And they complain that a change of policy in the rich countries encouraging the illicit drug traffic can only increase the burden of the law enforcement agencies in the rest of the world.

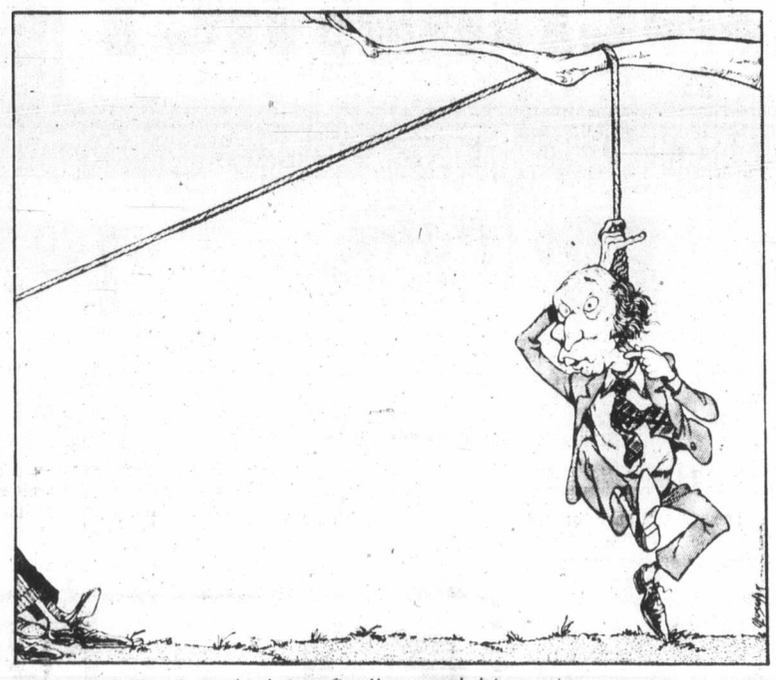

"I think I've finally succeeded in getting the provinces to pull together . . ."

Kenneth McDonald

Gallupollution

TORONTO — Early in November, 1978, Gallup Poll interviewers asked 1,046 Canadians the following questions: "Now, thinking of wages and other income, do you think the government should take compulsory powers to stop wages and other incomes from rising, or should they rely on voluntary restraint by the unions, employers and others concerned?

"And on prices, do you think the government should take compulsory powers to stop rising prices or should they rely on voluntary restraint by producers, manufacturers, retailers and others concerned?"

If the same interviewers had asked the same people if they thought the government should take compulsory powers to stop the temperature from rising above 85 degrees F in summer and from falling below 32 degrees F in winter they would have been laughed at.

Unfortunately, the questions they did ask were taken seriously. Answers to the first showed a national average of 51 per cent in favor of compulsory powers over wages; to the second 68 per cent in favor of compulsory powers over prices. The *Toronto Star* published the results under the headline "Majority still favor wage-price controls."

Both questions were irresponsible. They begged affirmative answers to questions that shouldn't have been asked. Of course people would like prices to stop rising. Many people would also like wages to stop rising — not theirs perhaps, but those of others they think are influencing the prices of what they buy.

The questions also imply that wages and prices do rise, that they shouldn't, and that they do so because unions and employers and producers don't exercise "restraint."

In fact, real wages rise very little. According to the *Financial Times*, the average gain in real wages during the 1960s was 2.6 per cent a year. So far in the 1970s it has been about 2.1. For example, in 1975, when the percentage gain over the previous year was 14.2 per cent, the real gain was only three per cent. The rest was inflation.

Similarly, between 1968 and 1978 the Consumer Price Index rose from 90 to 175. The dollar that bought four things in 1968 bought only two of them in 1978.

Ideally, the number of dollars in circulation would be sufficient to enable the exchange of goods and services to take place at prices arrived at by buyers and sellers.

But then the state steps in between them and takes some of their money in order to give some of it to someone else.

In time, the state creates a body of people who depend

for a major part of their livelihood upon money that the state "gives" to them.

Those people are less particular about bargaining for their purchases than are the people from whom the money that supports them was taken. Producing little or nothing themselves, they create a demand for goods and services which are not exchanged for other goods and services.

As a consequence, more dollars are printed than the quantity needed for exchange. Dollars are no different from any other commodity. When too many are produced the price falls.

The Gallup Poll interviewers were asking the wrong question. The right one is: "Do you think government should stop printing more money than is warranted by the production and exchange of goods and services?"

Producers, manufacturers, retailers, unions — no amount of "restraint" will change the fact that the actions of government, and only of government, are the cause of inflation.

Richard Jackson

Programming 'buzzwords' for easier gobbledegook

OTTAWA — What's happening in the unreal world of the Crazies?

The Big Bureaucracy is codifying its "buzzwords."

Systematized, government gobbledegook is being transformed into a science.

Word of it came in one of those plain brown envelopes in which certain civil servants leak government secrets.

In the plain brown envelope, reaching this desk from someone in High Places wishing to alert the unsuspecting taxpayers, was a warning:

"I bring this to your attention out of a sense of outrage over what we must all begin to perceive is a growing menace.

"Officials, elected and appointed, in the federal and provincial governments, more and more are using big words and phrases to conceal the fact that they're not at all sure of what they're really talking about."

Nothing very surprising in that, what?

But what alarms our friend who dropped word of it in the plain brown envelope is that the Big Brains of the Bureaucracy should have it computerized.

They've taken 30 of the most used and abused bureaucratic "buzzwords" and set them out in three columns each of 10 words numbered from zero to nine.

The words are . . .

Column A: integrated, total, systematized, parallel, functional, responsible, optional, synchronized, compatible, balanced.

Column B: management, organizational, monitored,

reciprocal, digital, logistical, transitional, incremencal, transitional, incremental, third - generation.

Column C: options, flexibility, capability, mobility, programming, concept, time - phase, projection, hardware, contingency.

Use of the system is designed not only to conceal that often our masters aren't sure of what they're saying but to hide their uncertainty from us.

The new system is known officially as the Synchronized Reciprocal Capability.

But who knows, precisely, what that means?

Probably not even those who use it.

But they don't want you to trouble yourself by pondering over it.

So they go to the code.

To read it, take the seventh number from Column A, the third from B, and the second from Column C.

Thus Synchronized Reciprocal Capability becomes 732.

And all numbers, applied this way, take on new meaning.

No longer does 007 relate in any way to super spy James Bond but becomes the much more meaningful Integrated Management Projection (or IMP — the bureaucratic art of selling the departmental image).

Those familiar numbers 999 and 123 no longer mean what you always thought.

Now 999 has nothing to do with dialing emergency, but rather denotes Balanced Policy Contingency (very useful for planners of projects and programs).

You used to think that 123 was the way toddlers started counting?

Uh uh. The real meaning is Total Monitored Mobility (very essential for dealing — or, more likely in reality, not dealing — with regional unemployment).

From these 30 overused bureaucratic "buzzwords", as many as 1,000 impressive phrases of indefinite meaning can be fabricated, seemingly ringing with significance and importance.

The importance is the added impact — and vagueness — they appear to lend to official reports.

Today in History

1400 — Richard II was murdered.

1894 — Comedian Jack Benny was born.

1912 — Arizona became the 48th state of the Union.

1956 — Indonesia cut its last political ties with the Netherlands.

Erma Bombeck

Every household has had a piece of furniture that in a moment of passion, you asked to come live with you. There are no promises . . . no commitments . . . no talk of marriage. Just a very loose "arrangement" that if things didn't work out, you'd split.

A few years ago — 26 years ago to be exact — my husband bought a pump organ at an auction for $35. At the time it seemed like a sweet little addition to our kitchen. I covered the little stool in chintz and put a wooden bowl of apples on top of it.

When we opened the table, however, someone invariably had to sit on the keyboard and as I shoved it into the family room it seemed heavier than when we originally moved it in.

The next year when we put up the Christmas tree, the organ stood out like a sport shirt at the prom. I shoved it into the dining room, noting that it had grown considerably and no longer fit through the doorway as it used to.

It occupied an entire wall in the dining room where it began to get on my nerves, what with the new modern dining room set with the padded chairs. I relegated it to our bedroom.

Its prime reason for being in our bedroom was to stumble over it in the darkness and awaken me before I fell into a wall and hurt myself.

When I talked of selling the pump organ, my husband rose to its defense and said, "Nonsense. It grows in value each day," and told me if it bothered me in the bedroom to move it to the living room where it would be the highlight of every party.

For some reason, varicose vein-ridden guests did not have a good time sitting around pumping an organ all night.

When we moved it was a blessing. That meant we had seven fresh rooms in which to play musical organ.

A few years ago when we bought a summer cabin, we loaded the organ up for its 300-mile move. To date, it has been on every wall in every room in the cottage. In 26 years it has grown three feet in width and added 700 pounds to its weight. It's "family".

It is not unreasonable to assume that in years to come there will be some legal way to disassociate yourself from furniture (using the Lee Marvin decision as a precedent), but with my luck, what do you want to bet? I'd get custody of the pump organ.

(c) Field Enterprises, Inc.

The Daily Colonist.

1858 — 1978

Published every morning except Monday by The Colonist Publishers at 2621 Douglas Street, Victoria, B.C., V8W 2N4, a division of F. P. Publications (Western) Limited. Second class mail registration number 0516. All undelivered copies or any notices respecting changes of address are to be sent to the above address. Member Audit Bureau of Circulation.

RICHARD BOWER
PUBLISHER AND EDITOR-IN-CHIEF

LLOYD BAKER
ASSOCIATE EDITOR

FRED BARNES
MANAGING EDITOR

Radiation peril in smoke detectors

On seeing the article on smoke detectors in your paper, dated Feb. 1, I could not help but remember the adage, "What you don't know can't hurt you."

The reason for concern is not just because of the radioactive source in these detectors but that this material used, Americium 241, comes from only one place, the core of a nuclear reactor. It is in fact produced from the further irradiation of that well known material, plutonium (the essential ingredient in atomic and hydrogen bombs).

While testing with Geiger counters shows no significant radiation increase, it is known that radiation not detectable by any electronic device can have noticeable effects on living things. The AECL has not given any health rationale for cancellation of controlled disposal. The radiation emitted by Americium is a totally different type (alpha) from that emitted from a TV (X-rays) . . . and even these X-rays are known to have significant health effects that are only now being adequately researched!

Smoke detectors will, unquestionably, save lives. But considering that an alternate technology exists to detect fires in a photo-electric cell, the public should be told all the information (or lack thereof) concerning these devices. Mandatory public safety measures taken without proper research or testing can sometimes backfire (as with the fire-retardant children's sleepwear law in the U.S.). Perhaps intelligent, individual citizen concern about all aspects of fire safety will save more lives than will a simplistic government edict. It's what you don't know that can hurt you.

GREG McINTYRE,
SPEC nuclear researcher.

P.S.: For all those already owning an ionizing detector, I would definitely advise you to keep using it (until research illuminates the hazards), but keep a healthy respect for its potential dangers, and use in a well ventillated area.

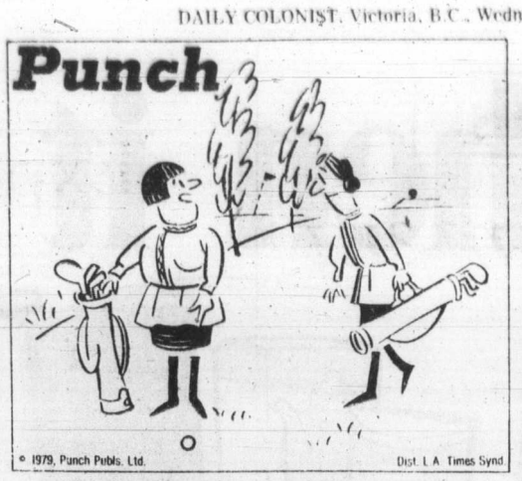

"250 yard drive, and that's without steroids."

Member hits top

Re: letter from Maureen Butt printed Feb. 2. It may be of interest to members of Toastmistress clubs to know that Ione (Cameron) Christensen, a member of Toastmistress, is the recently appointed commissioner of the Yukon. She was the first female mayor of Whitehorse, and retired from that position to accept the commissionership.

KAY WOOD,
2035 Neil St.,
Victoria.

Elderly drivers are missing good defence against accidents

I am writing in reference to your comment concerning *Old people behind the wheel*.

The senior drivers, those in the 65 year of age and over category, are second only to the drivers in the 16 to 21 years of age group in incidence of collisions. This points up the seriousness of the involvement of senior drivers in accidents.

The younger age group have a high involvement in accidents because they generally are impatient, aggressive and lack experience. Yet their vision, hearing and physical condition generally is excellent and they possess good reflex action.

The senior driver on the other hand has years of experience behind the wheel yet their vision, physical condition and reaction are deteriorating almost unnoticed until they are faced with a situation they are unable to handle. The result is an accident. Frequent errors of senior drivers are inattention, failure to drive in the proper lane, failure to signal or observe stop signs and signals, and unreasonably slow driving.

Traffic conditions have changed drastically since the seniors first started to drive. Laws have changed, traffic tempo has increased and there are now many more dimensions to driving. Yet society has not really helped these drivers keep abreast of the driving situation. The *Provincial Driver's Handbook* is certainly not the panacea to cure their driving problems. Education of our seniors must be on a more personal basis. Surely we owe them that much.

Most of us must remember that we too will be senior drivers some day, therefore, what we can do to help our seniors drive safely today will be a step forward to helping ourselves as drivers when we reach that golden age.

However, I have been speaking in defence of senior drivers. What about them? What are they doing about upgrading their skills as drivers? Generally nothing or they wouldn't have the ignominious honor of having such a high accident rate. They suffer from the same syndrome as most drivers, that "it will not happen to me." However, it does happen to more and more of them.

I would like to think that senior drivers would want to do everything they can to protect their driver's licence so that they can enjoy retirement. By updating their driving skills they will have the knowledge on how to stay out of accidents and this will help them to keep their driver's licence.

There is no doubt that the senior drivers are missing a good defence against becoming involved in accidents — the Defensive Driving Course. They fail to realize that the Defensive Driving Course can help them avoid many accident situations. It only requires eight hours of their time and a little money to offset the cost of the course.

I am concerned about helping senior drivers but I think they should want to help themselves our of their predicament. Come on seniors, help us to reduce our accidents!

K. J. WYATT,
Manager,
Capital Region
Safety Council.

To the editor

To be considered for publication in entirety or in part, letters to the editor should be on subjects of general interest. Preference will be given those that are brief and to the point. Pen-names will be used, if requested, but all letters must be signed by the writer whose address also must be included.

Crosswalk ignored

A few days ago a lady wrote saying that the pedestrian crosswalk in the 1100 block Esquimalt was being ignored by motorists. I can attest to this fact.

Two weeks ago I was visiting friends there and at 4:15 p.m. I wanted to cross over to the bus stop. I pressed the button, the light changed, the beeper came on and I started to cross. A car and a truck coming from Esquimalt, both ignored the warning and barged on through as did a car going to Esquimalt. This makes it very difficult for pedestrians who may be old and not so spry.

I hope the motorists will heed before someone is killed.

LARRY STROUD,
550 Quadra St.,
Victoria.

Family law poorly defined

This year has been declared The Year of the Child by the United Nations. It is a time when much interest and awareness will be focused on the rights and needs of children in all parts of the world.

Coincidentally, in British Columbia there is a great deal of public discussion taking place about the proposed Family and Child Services Act, which is intended to replace the outdated Protection of Children Act drafted in 1901. The new act which is being circulated now in draft form is expected to be introduced in its final form to the spring session of the legislature, and has met with strong reaction from groups and individuals in the community involved with the welfare of children.

Chief opposition to the proposed act centers on provisions charging parents with legal responsibility for their children and financial responsibility for any services provided for their children. Obviously, parents should be responsible for their children in every way possible, but when parents are unable to cope, support services should be available and guaranteed, regardless of the parents' ability to pay. The first priority in all cases must be the child's welfare, and we cannot support legislation which is punitive in its treatment of people on fixed and lower incomes.

I am fully in support of making every effort to keep the family together, but we must also realize that any family may require help at some time, and assistance should be easily accessible before family breakdown. The present vague wording of the proposed legislation places responsibility on the parent without defining the role and responsibility of government. A clear statement of the social worker's role and authority in providing support services to families is necessary.

There are a number of other areas which I do not feel are dealt with sufficiently in the draft paper. There is no specific mention of the rights and problems of native children, an area I feel deserves special attention, in view of the fact that the number of native children being dealt with by the government agencies is proportionately very high. Children's rights should be clearly spelled out and the act requires much more detail and definition in its reference to such terms as abuse, neglect and deprivation.

Perhaps most important of all, the proposed legislation reflects an ever-increasing trend by the Social Credit government to produce over-simplified, poorly-defined legislation which refers to regulations which can be changed or revised at will without the approval of the legislature. The rights of individuals, be they children or adults, and the services to which they are entitled, should not be left to regulation — they should be approved by the legislature and become law.

The Berger Commission on Family and Children's Law, set up the former NDP government, spent more than a year receiving briefs and holding public hearings throughout the province on these issues, and produced comprehensive reports on all aspects of family law which went far beyond the proposals contained in this draft legislation. It is unfortunate that the present Social Credit government did not see fit to implement the recommendations of that commission, rather than introduce a skeletal piece of legislation which does not fully address the important issues in family and children's services and legislation.

I will be speaking against this legislation as it now stands when it is brought before the legislature and I would appreciate hearing any of your comments on this issue.

ROSEMARY BROWN,
MLA
Vancouver Burrard

A place to feel secure

Being mentally or physically handicapped does not necessitate behavior likely to disturb the peace of neighbors nor show a lack of respect for their property.

The mentally handicapped who would be residing in the house on Redfern Street are simply those who are not so well equipped as others to cope independently with day-to-day living. More than most they need a place where they can feel secure and one in which they can receive encouragement and practical support.

It is more than likely that some mentally handicapped people already reside in the area, for it is a problem which can afflict any member of society, as can any other illness. The more fortunate can live unobtrusively with their families in the privacy of their homes in any part of the city. Why should the not so fortunate, who need the support of a group home, be discriminated against?

E. BOWERMAN,
Handicapped Action
Committee,
620 View St.,
Victoria.

Compassion through participation

The controversy of the group home in the Redfern area continues with more and more people questioning the objections of the local residents.

Endeavoring to provide a fuller life for the mentally handicapped is highly commendable which the residents respect, but has the association shown due respect to the residents?

Evidently they decided within themselves to use this property for a group home, without advising the neighbors or inviting any discussions and seeking support! Very questionable indeed, because without the support, understanding and tolerance of the neighbors the project would start on a very weak foundation!

Rather than expect "compassion" through compulsion, expect compassion through love, understanding and participation.

What would your reaction be should a similar project be "dropped" in your midst?

G. K. CHAPMAN,
6640 Welch Road,
Victoria.

Birds, boaters losers on Tsehum decision

G. Lawrie in her letter to the editor made a plea to save Tsehum Harbor, suggesting that the trees on the Bosun's Marina property be deeded to the osprey, blue heron and Canada geese, that the whales should have title to the mud flats and that they were all in danger because of short-visioned men. We agree with this gentle lady and it would now seem that the short visions of North Saanich Mayor, George Westwood have shelved the Advisory Planning Commission's recommendation to assure protection of this natural haven.

Now that the smoke has cleared and our offer of transferring the majority of this land and shoreline from private to public ownership has been dismissed by Mayor Westwood, let's look at the facts.

We became involved in Bosun's at the invitation of the former owners who were in danger of foreclosure and three years behind in taxes. For many years the land in question had been zoned commercial marina, and a resolution of council, voted for by Mr. Westwood on Jan. 17, 1977, approved its removal from the Agricultural Land Reserve. On the strength of this resolution and after discussions with former mayor Paul Grieve, we purchased the property on June 15, 1977. On October of the same year, the majority of our land was down-zoned to residential. During this down-zoning process we offered to transfer 3,000 feet of waterfront to public ownership, in return for limited marina expansion and housing.

Our neighbors became concerned after the frenzied drum-beating of a powerful little group painted a completely erroneous picture of wall-to-wall boats and boat houses, devastation of all the trees and high-density low-cost housing springing up in a sea of blacktop. These scare tactics brought immediate response from genuinely concerned environmentalists and a petition was circulated which because of its representation of major environmental damage, attracted wide support. The municipal election was imminent and George Westwood seized this emotional issue and its innuendoes to shore up his campaign.

Throughout the controversy, much was made of the bird sanctuary reserved in 1931, though not legalized until 1976. This sanctuary was originally requested by residents who were concerned about hunters shooting in proximity to their homes and this was the easy way to put a stop to them. Dr. Ed Anderson's year-long study of waterfowl reveals that 32 out of 33 species using the inlet prefer Roberts Bay even though it is fully developed with housing. This study substantiates previous findings of the Canadian Wildlife Service.

Responding to the concerns of neighbors and environmentalists, we suggested a further trade-off that would meet the future needs of the birds, boaters and residents. This trade-off would have assured public ownership of the shoreline of Blue Heron Bay and Tsehum Inlet, the preservation of the 12 acre treed area as a nature sanctuary, Nymph Point as parkland, no breakwater or any further expansion of boathouses and a long-term option to pick up the remaining residential land. We asked in return for a limited expansion of our marina to make it a viable economic venture.

The mayor referred the matter to the Advisory Planning Commission, a cross-section of the community. They met for a year, listened to public opinion, expert testimony, and finally made a recommendation to council. At the same time an independent report was submitted by the municipal planner. Both of these reports recommended limited marina expansion in return for the transfer from private into public ownership, waterfront land and treed acreage.

Mayor Westwood dismissed these recommendations out of hand and indicated that he would oppose any development on the site, regardless of zoning. While listening to that vocal few, the mayor ignored the silent majority. Because of this stand, the birds, the boaters and the people will end up the losers.

ROBERT WRIGHT,
North Saanich Marina Ltd.,
10775 McDonald Park Road,
Sidney.

Foolish 'facts'

About Mr. Vander Zalm's "frog song." I wouldn't be too hard on the poor chap; after all there has to be a clown in every group and clown he is for a responsible and educated man wouldn't stoop to say such things.

I have lived half my life in the province of Quebec and I never knew or saw anyone who ate frog legs, it is strictly a French continental dish just as tripe or bubble-and-squeak are popular with the Englishman.

I suggest Mr. Vander Zalm gets his facts straight before he opens his mouth and makes a fool of himself. If there are anymore jokers like him on the loose, no wonder Quebec wants out!

M. McINTYRE,
850 Cook St.,
Victoria.

THE FOOD FORUM
2585 CADBORO BAY RD.
OPEN DAILY 'TIL 9 P.M., SUNDAY 'TIL 6
PRICES EFFECTIVE FEB. 14, 15, 16, 17
ALL RIGHTS RESERVED

FEBRUARY BUDGET BUYS
FEATURING
FATT'S CHICKEN SALE!

FRESH GRADE 'A' ROASTING CHICKEN lb. 1.09
GRADE 'A' WHOLE FRYING CHICKEN .... lb. 89¢
FRESH CUT CHICKEN LEGS, THIGHS, DRUMSTICKS, BREASTS ..... lb. 1.39

INSTORE SPECIALS ON ALL GRADE A BEEF CUTS

BUSY BAKER DIGESTIVE COOKIES ..... 16 oz. 89¢
PINK 56s GRAPEFRUIT 6/89¢
HEINZ KETCHUP ..... 32 oz. 1.39
CALIF. FRESH LETTUCE ..... Each 39¢
TULIP LUNCHEON MEAT . 12 oz. 99¢
FRESH BULK CARROTS ..... LB. 15¢
TIDE XK DETERGENT ..... 2.4 KG 3.19
SKIPPY PEANUT BUTTER . 16 oz. 99¢
KELLOGG CORN FLAKES LARGE 675 G 99¢
NABOB PINEAPPLE MARMALADE ..... 9 oz. 69¢
VIVA PAPER TOWELS .. 2 ROLLS 97¢
PARKAY MARGARINE ..... 3 lbs. 1.79
ALPHA CREAMED HONEY .... 2 lbs. 1.79
CATTELLI 7¾ oz. MAC. & CHEESE DINNER 4/1.00
NESCAFE INSTANT COFFEE .... 10 oz. 4.99
B.C. GRANULATED SUGAR ..... 4 KG 1.99
OLD TYME SYRUP .... FOR PANCAKES 375 ML 69¢
BRENTWOOD FROZEN PEAS ..... 2 lbs. 67¢
CROWN, KARO, OR LILY WHITE CORN SYRUP ..... 500 ML 69¢
SNO CAP FROZEN ORANGE JUICE ..... 12 oz. 67¢
ISLAND FRESH ICE CREAM ..... 2 LITRE 1.59
PARAMONT STEELHEAD DEEPSEA TROUT . 7¾ oz. 99¢
ISLAND FARM COTTAGE CHEESE ..... Large 1 KG 1.59
ROYALE FACIAL TISSUE ..... 100s 59¢
ARMOUR CORNED BEEF ..... 12 oz. 99¢
MISS MEW CAT FOOD ..... 6 oz. 4/89¢

When it comes to food

Woodward's has National Brands on Sale this week

You will always find the biggest choice of brands you know and trust at Woodward's Food Floors. This week many of the famous brands that are your favourites are specially priced. Come in and get the choice you want and save money as well.

HEINZ VARIETY

HEINZ
Soup
vegetable or tomato.....10-fl.-oz. tin **2 for 49¢**

HEINZ STRAINED
Baby Food
all flavours.....4½-fl.-oz. jar **4 for 89¢**

HEINZ
Tomato Ketchup
32-fl.-oz. keg **1.39**

LEVER BROS.

SUNLIGHT
Detergent
powder.....2.4-kg pkt. **2.69**

SUNLIGHT
Detergent
for dishwasher.....65-oz. pkt. **2.39**

SUNLIGHT
Detergent
liquid.....24-fl.-oz. bottle **85¢**

Shop in person Feb. 14th to 17th. We reserve the right to limit quantities.

Poultry Sale

FRESH B.C. GROWN
Whole Fryers
Grade A
lb. **89¢**

FRESH B.C. GROWN
Roasting Chicken 5 to 7 lbs., Grade A.....lb. **1.15**

FRESH B.C. GROWN
Fryer Halves or quarters.....lb. **1.09**

FRESH B.C. GROWN
Fryer Segments breasts or legs.....lb. **1.48**

FRESH B.C. GROWN
Fryer Wings
lb. **99¢**

FRESH B.C. GROWN FRYER
Backs and Necks
lb. **29¢**

SCHNEIDERS COOKED AND BREADED
Bucket of Chicken
2-lb. bucket **4.49**

GAINERS
SUPERIOR OR HICKORY SMOKED
Side Bacon
sliced.....16-oz.vac pak **1.69**

MAPLE LEAF FULLY COOKED BONE IN
Smoked Hams
whole or shank cut.....lb. **1.59**

SWIFTS OVEN READY
Corned Beef
mild or spicy.....lb. **2.29**

BURNS PRIDE OF CANADA
Sausage Stix
4 varieties.....24 oz., each **2.09**

OLYMPIC CRYOVAC
Chunk Bologna
by the piece only.....lb. **99¢**

Seafood·Fish

CLOVER LEAF ALBACORE
Tuna
flaked white.....6½-oz. tin **1.29**

RUPERT
Fish and Chips
family pack.....30 oz. **1.79**

WOODWARD'S
Brisling Sardines
in oil.....3½-oz. tin **75¢**

PREVIOUSLY FROZEN GREENLAND
Turbot Fillets
great for fish and chips.....lb. **1.79**

Frozen • Dairy

MINI DELUXE FROZEN
Gusto Pizza
4 pack **1.59**

MRS. SMITH'S FROZEN
Apple Crumb Pie
26 oz. **1.25**

WOODWARD'S FROZEN
Vegetables
gourmet.....2-lb. bag **1.89**

WOODWARD'S—IN ITS OWN JUICE
Pineapple
crushed, sliced or tidbits
14-fl.-oz. tin **2 for 95¢**

MA LING
Green Beans
whole.....14-fl.-oz. tin **2 for 79¢**

CONTADINA
Tomatoes
stewed or regular.....14 fl. oz. **39¢**

Wanted Items

MACARONI OR SPAGHETTI
Creamette Pasta
907-g pkt. **75¢**

KITCHEN CATCHERS
Glad Bags
pkt. of 24 **1.09**

ROBERTSON'S
Marmalades
all flavours.....12-fl.-oz. jars **75¢**

DARE
Cookies
3 flavours.....2-lb. bag **1.99**

...Woodward's has it all!

STANDARD BRANDS

HUSKY
Dog Food 25½-oz. tin 2 for 83¢

MISS MEW
Cat Food all flavours.....6-oz. tin 4 for 98¢

CHOCOLATE
Chipits semi-sweet.....12-oz. bag 1.55

FLEISCHMANN'S
Soft Margarine 1-lb. twin pack 1.15

KRAFT FOODS

KRAFT
Sandwich Spread 500-ml jar 87¢

KRAFT
Peanut Butter smooth or crunchy.....1.5-kg jar 3.19

KRAFT
1000 Island dressing.....250-ml bottle 69¢

PARKAY
Margarine ¼'s pack.....3-lb. carton 1.95

GREEN GIANT

GREEN GIANT FROZEN
Entrees 9-oz. pouch pack 1.09

GREEN GIANT
Whole Niblets corn.....fancy 12-fl. oz. tin 2 for 89¢

GREEN GIANT
Baked Beans with pork and sauce.....14-fl.-oz. jar 59¢

GREEN GIANT FROZEN
Rice Medley 12-oz. bag 85¢

QUAKER OATS CO.

AUNT JEMIMA
Pancake Mix buttermilk or regular.....1.75-kg pkt. 1.47

QUAKER
Cereal ready to serve.....9-oz. pkt. 79¢

QUAKER
Life Cereal 20-oz. pkt. 99¢

PAMPER
Cat Food all flavours.....6½-oz. tin 4 for 98¢

NESTLE CANADA

CHOCOLATE
Nestle Quik 2-lb. pkt. 2.39

NESTLE
Puddings all flavours.....3, 5-fl.-oz. tins 79¢

INSTANT COFFEE
Nescafe 10-oz. jar 4.79

FACELLE PAPER

ROYALE
Bathroom Tissue assorted colours.....4-roll pack 1.19

ROYALE
Printed Towels white.....2-roll pack 1.15

ROYALE 3-PLY
Facial Tissue man size.....pkt. of 67 69¢

BOOTH FISH

BOOTH FROZEN
Cod in Batter 12-oz. pkt. 1.47

BOOTH FROZEN
Cod Crisp in batter.....14-oz. pkt. 1.95

BOOTH FROZEN
Boston Blue Fish crisps.....28-oz. pkt. 3.29

BUYS IN BAKERY

WOODWARD'S OWN
Cheese Bread 16 ozs. 92¢

WOODWARD'S OWN
Cluster Buns 1 dozen 95¢

WOODWARD'S OWN VALENTINE
Layer Cake each 1.99

Brands you can trust at 'No Name' prices

Woodward's has lots of Bargain Brands that are priced as low or lower than so called 'No Name' Brands. Made by companies who put their names on the products because they stand behind a consistent standard of quality. So if you buy a bargain brand, buy one with a name on it. Then if you like it, you can ask for it again, by Name.

RED ROSE
Tea Bags .....pkt. of 100 1.65

WOODWARD'S
Jelly Powders 3-oz. pkt. all flavours..... 2 for 35¢

SCOTT
Bathroom Tissue ...4-roll pack 99¢

WOODWARD'S
Peas, Corn, Green Beans choice...14-fl.-oz. tin 35¢

WOODWARD'S
Liquid Bleach .....128-fl.-oz. bottle 95¢

FLEECY
Fabric Softener .....128-fl.-oz. bottle 1.75

B.C. Apples

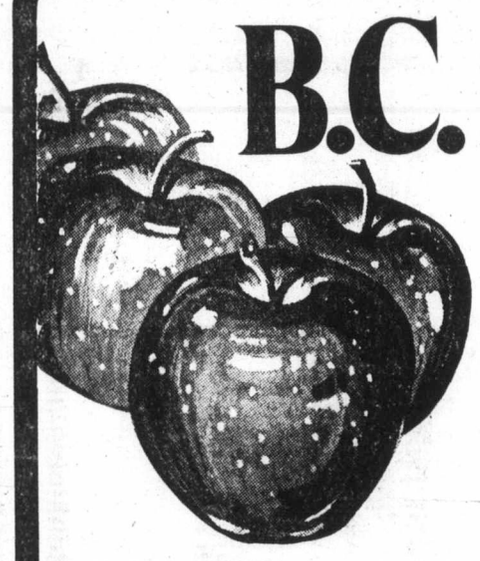

B.C. GROWN
Grade Canada Fancy
Control Atmosphere Storage
Macintosh Apples
family pack, 15-lb. box
4.89

GRADE CANADA FANCY
Spartan, Golden and Red Delicious
Apples
serve with Canadian Cheddar. size 100's 7 for 99¢

GRADE CANADA FANCY
Red
Delicious — Spartans 4-quart baskets 1.89

GRADE CANADA FANCY
Red Delicious, Spartan and Newton
Apples 3-lb. bag 89¢

GRADE CANADA DOMESTIC
Pears Au Jous 16-lb. box 4.19

Fresh Produce

GRADE CANADA No. 1 IMPORTED
Lettuce head, size 30..... 2 for 89¢

IMPORT FRESH
Fancy Lettuce
Romaine Red and Butter Lettuce
Green Leaf Lettuce.....each 49¢

IMPORTED FRESH
Green Onions, Radish, Parsley 2 for 39¢

HAWAIIAN FRESH
Pineapple size 10's 1.19

Woodward's Food Floors

Canada's own, food specialists

Toronto trading

TORONTO (CP) — The Toronto stock market gave a burst of acceleration Tuesday morning, then settled back to coast until the close.

Marks and Spencer Canada Ltd. topped the 113 block trades. Burns Fry Ltd. said it made a wide distribution of 311,200 Marks and Spencer shares at a fixed price of $8¼.

Union Gas Co. Ltd. A was second, with 47,400 shares traded at $10 a share.

In third place was Westcoast Petroleum Ltd., with 25,700 shares traded at $14¼ a share. Another block of 5,000 shares traded at the same price. Two more blocks totalling 7,900 shares traded at $14¾ a share.

A trading halt continued in All-Can Holdings Ltd. B shares pending an announcement.

BOX SCORE

	Tues.	Mon.
Issues traded	701	680
Advances	246	250
Declines	215	199
Unchanged	240	231

ACTIVE STOCKS

Stock	Sales	High	Low	Close	Ch'ge
Marks Sp	315400	$8¼	8	8¼	+¼
Steinbrg A	100600	$25	24½	25	+1
Imp Oil A	62438	$26⅞	26	26½	+⅜
Inco	62349	$22⅞	22½	22⅝	
Westcst Pt	61075	$15	14	14⅝	+¼
Mines and oils					
Jorex	61800	38½	37½	38	
Bruns Min	47540	$6⅞	6¾	6¾	—¼
Amalg Lar	42500	47	43½	44½	—3½
QMG Hold	42550	115	105	112	+7
Joutel Cop	31600	55	53	55	+2
Ulster Pet	210818	248	233	235	—4
TrCan Res	81926	204	195	198	+4

TSE 300 INDEX

	Close	Ch'ge	High	Low
TSE 300	1377.58	+2.22	1382.42	996.88
Minrals	1249.67	—1.23	1237.78	769.09
Financ'l	1210.60	—1.62	1264.43	919.49
Oil, Gas	1961.10	+2.70	1961.10	1305.89
Industry	1102.89	+8.93	1118.76	8.22.68
Utilities	1441.06	+1.47	1461.52	1211.13
Consum	1247.85	+5.53	1292.96	888.77
Merch	1153.64	+5.93	1154.75	816.08
Forest	1383.42	—8.43	1472.27	834.62
Transp't	1700.17	+24.45	1752.84	1100.57
Pipeline	1544.40	—3.46	1547.86	1282.82
Manage	1563.82	+6.93	1573.65	1151.86
Comm.	1401.14	+4.82	1414.57	1006.38
Golds	1578.04	—20.41	1624.30	1205.62
Building	2557.49	+29.50	2557.49	1373.19

Up 9, down 5. Volume 4.82 million (4.32 million). Value $59.22 million ($52.94 million).

MARKET REPORT

Closing quotations for Tuesday, Feb. 13, 1979

Distributed by CP
Toronto Stock Exchange—Feb. 1
Complete tabulation of Tuesday transactions. Quotations in cents unless marked $. z—Odd lot, xd—Ex-dividend, xr—Ex-rights, xw — Ex-warrants. Net change is from previous board-lot closing sale.

Stock	Sales	High	Low	Close	Net Ch'ge
		A	and	B	
A.G.F.M	4500	295	290	295	
Abacus	2686	370	360	365	+5
Aby Gln w	4550	420	400	420	+10
Abitibi	17341	$18⅜	18	18	—⅜
Abitbi 7½p	100	$47½	47½	47½	—½
Abitbi 10	147	$55	55	55	
Acklnd 2p	100	$15	15	15	—⅛
Action Trd	8900	112	110	110	—2
Adanac M	7700	148	136	136	—3
Afton Min	600	$18¼	17½	17½	—¾
Agnico E	2000	$6½	6½	6½	—⅛
Agra Ind A	1000	$6½	6⅜	6½	+⅛
Ahed C	300	165	165	165	+10
Akaitcho	1200	77	77	77	—3
Albany	9650	58	56	58	
Alt Energy	5715	$20½	20¼	20⅜	
Alta Gas A	32245	$16⅞	16¾	16⅞	—⅛
Alta G E p	320	$26⅜	26⅜	26⅜	
Alta G F	1070	$27¾	27⅝	27⅝	—⅛
Alta G 9.76	780	$27¾	27¾	27¾	—⅛
Alta G 7.60	125	$25½	25½	25½	
Alta G 6⅜	6890	$25	24⅞	25	
Alta Nat	234	$50	48	50	+3
Alcan	30380	$43⅞	43¼	43¼	—⅛
Alcan pr	225	$29	29	29	
Algo Cent	950	$19⅝	19¼	19⅝	+½
Algoma St	1378	$28½	28¼	28¼	—⅜
AStel p	800	$27½	27¼	27½	
Almin 4½p	z85	$38¾	38¾	38¾	
Alum 3rd p	600	$27	26¾	27	+¼
Am Bonza	12560	$25½	23¾	23¾	—1½
Am Larder	42500	47	43½	44½	—3½
Am Eagle	6195	265	250	250	—4
Am Leduc	20000	29	28	29	+1
Andres W A	2830	$14	13¾	13¾	—½
Andres W B	2530	$14⅛	14	14	—¼
Ang CT 4½	z20	$26	26	26	
Ang CT 290	z50	$33¾	33¾	33¾	
Ang CT 315	100	$37½	37½	37½	
Ang U Dev	2500	375	365	375	+20
Aquitaine	8841	$24½	24	24	—¼
Argus B pr	100	$32⅞	32⅞	32⅞	
Argus C pr	z35	$14⅞	14⅞	14⅞	
Asamera	22966	$19⅝	19	19	—⅛
Asbestos	500	$50¼	49⅞	50⅛	+⅝
Asoc Porc	2290	135	130	131	—9
Atco A	17925	$21½	20¾	21½	+⅝
Atl C Cop	4000	55	54	55	+1
Atlas Yk	3500	63	62	62	—3
Ato Hard A	400	$11¾	11¾	11¾	
BC Sugar A	300	$29⅜	29⅛	29⅜	+¼
BC Sugar P	125	$13½	13½	13½	
BP Can	14390	$23	22¾	22⅞	—¼
Banister C	3100	$11¼	11	11⅛	—⅛
Bank BC	708	$36	36	36	
Bank Mtl	12355	$25½	25⅜	25⅜	—⅛
Bank N S	15995	$24½	24¼	24⅜	+⅛
Bk NSr	133960	39	38	38	—1
Bankeno	2200	240	230	240	+14
B Cdn Nat	1490	$16⅝	16½	16½	—⅛
Bary Expl	12500	115	113	115	
Becker B p	200	$7⅛	7⅛	7⅛	
Bell Canad	18869	$63⅞	63⅝	63¾	+⅛
Bell A pr	100	$63½	63½	63½	+¼
Bell C pr	300	$30⅛	30⅛	30⅛	—⅛
Bell D pr	300	$63½	63½	63½	—⅛
Bell 2.28	14750	$32¼	32¼	32¼	+¼
Bell 1.80	625	$23⅜	23¼	23¼	—¼
Bell 1.96	870	$26½	26⅜	26⅜	
Beth Cop A	z25	$17¼	17¼	17¼	
Biltmo A p	6800	475	475	475	—50
Bl Hawk	10800	23	21	23	+2
Black P A	200	$16	15¾	15¾	
Blakwod A	100	480	480	480	
Bomac A	200	$6½	6⅜	6½	+⅛
Bombr	300	$10¾	10¾	10¾	
Bonza O	29710	$5¾	5⅜	5¾	+⅜
Border C	1000	330	330	330	
Bovis Cor	24480	67	62	66	+2
Bow Valy	55055	$25⅞	25¼	25⅝	+⅝
Bow-m pr	z20	$42	41¾	41¾	
Bralor Res	4753	$9⅛	9	9	+⅛
Bramalea	3695	$17⅝	16¾	16¾	—¾
Brameda	14783	250	233	235	—15
Brascan A	34151	$19⅛	18⅞	19	
Brscn 8½	100	$28	28	28	
Brenda M	5200	$16⅜	16⅛	16¼	
Brdg Tank	150	$7	7	7	+½
Brinco	1909	$6¾	6¾	6¾	—⅛
Br Am Bnk	z50	$34½	34½	34½	
BCFP	2030	$19⅜	19	19	—⅛
BC Phone	9961	$17⅞	17⅞	17⅞	+⅛
BCPh 4⅜p	200	$52½	52½	52½	—½
BCPh 4½p	z5	$52¾	52¾	52¾	
BCPh 4¾p	150	$56	56	56	—1½
BCPh 4.84	z50	$15¼	15¼	15¼	
BCPh 5.15	250	$61	60	61	—4
BCPh 5¾p	100	$69½	69½	69½	+½
BCPh 6 pr	z10	$70½	70½	70½	
BCPh 6.80	z115	$21½	21½	21½	
BCP 7.04p	100	$23	23	23	
BCP 10.16p	100	$28⅞	28⅞	28⅞	—⅛
BCP 2.32p	200	$34¾	34¾	34¾	+½
Brout Reef	3000	41	41	41	—4
Brunswk	47540	$6⅞	6¾	6¾	—¼
Budd Auto	2400	$9⅜	9¼	9¼	—¼
C					
CC Yachts	700	295	295	295	—5
Cad Frv	2205	$10¼	10⅛	10¼	+⅛
Cad Frv A	860	$10⅜	10¼	10⅜	
Cal Pow A	12231	$40⅛	40	40	—⅛
Cal P 5 p	z15	$65¾	65¾	65¾	
Cal P 7½ p	20	$101¼	101¼	101¼	
Cal P 9.80	40	$109	109	109	+½
Cal P 9.75	80	$110	110	110	
Cal P 2.36	z50	$30¼	30¼	30¼	
Cal P 8¾	50	$107	107	107	
Calvert	3000	47	47	47	—2
Cam Mine	5100	29	28	29	+1
Camflo	1100	$15	14¾	14¾	—⅜
C Chib A	2600	$6⅝	6½	6½	
Camp RL	1500	$40¾	40	40	—1½
Can Cem A	1168	$11⅞	11⅞	11⅞	—⅛
CCe C p	150	$16⅝	16⅝	16⅝	+⅜
CDC pr B	z6	$106	106	106	
Can Malt A	760	$36¼	36	36¼	+¼
C Nor West	5943	$10⅛	9⅞	10	—⅛
C Pakrs C	3550	$23¾	23⅛	23⅜	
Can Perm	925	$17⅞	17¾	17⅞	+⅛
C Perm 6¾	200	$24⅝	24½	24½	—⅛
C Safway p	z50	$85	85	85	
CS Pete	5400	$5⅜	5¼	5¼	—⅛
Can Trust A	2150	$25¾	25½	25¾	+⅛
C Trust 7¼	400	$21¼	21	21	—⅜
C Tung	686	$22⅜	22¼	22¼	—⅛
Cdn Arrow	6000	25	25	25	+1
C Cablesy A	3801	$20½	20¼	20½	+⅛
C Cable w	13000	59	55	59	+7
Cdn Cel	6850	$8¾	8½	8⅝	+⅛
C Curtis	1600	74	74	74	+2
C Formost	5400	$7⅝	7⅜	7⅝	+¼
C Found pr	500	$7	7	7	—¾
CG Invest	500	$22¼	22¼	22¼	
C Hidrogas	2371	480	470	470	—10
C Homestd	48300	$13¼	12⅝	12⅞	+⅛
C Hydro pr	200	$14	14	14	+¼
CI Bk Com	17540	$28⅞	28½	28½	—¼
CIL	500	$21⅝	21⅜	21⅝	+¼
CIL pr	z25	$43⅜	43⅜	43⅜	
CI Powr A	2400	85	84	85	+5
C Lencour	5050	17½	17½	17½	+½
CLI Pete	8000	74	70	72	+2
C Manoir	100	$6	6	6	
C Marconi	1002	$9¼	9	9¼	+¼
C Merrill	12040	$18	17	18	+1
CNat R	1900	345	335	335	
C Ocdental	3400	$22⅜	22¼	22¼	+⅛
CP Inve	10146	$25¾	25½	25¾	+¼
CP Ltd	28291	$25¾	25⅜	25⅝	+⅜
CPL A p	1300	$10¼	10¼	10¼	
C Reserve	14600	$14¾	14⅜	14⅜	—⅛
Cdn Sup O	1689	$79½	79	79½	—½
Cdn Tire A	1318	$27¼	27	27	+¼
C Uilties	800	$17	16⅞	17	
CU 10¼	400	$28	27¾	28	+¼
C Util 9.24	1200	$27⅝	27⅜	27½	
CWN G 4 pr	290	$10	10	10	
CWN 5½ p	200	$13½	13½	13½	+¼
Canbra	1300	420	415	420	
Candel Oil	315	$37	37	37	+2
Canray	10637	210	200	209	+14
Canron A	920	$26¾	26½	26½	—⅜
Cara	7965	$9⅞	9¾	9⅞	+¼
Carl OK	7549	485	475	475	
Carl A p	200	$28½	28½	28½	+⅞
Carma A	800	$9¾	9⅜	9½	+½
Carma 8.75	100	$19½	19½	19½	
Cassiar	3100	$9½	9¼	9½	
Celanese	10700	$5	495	495	—5
Celan 175 p	363	$19½	19½	19½	
Ctl Est A	200	$11⅝	11½	11⅝	+⅛
Cent Pat	3000	195	194	195	+5
Chnclr	17666	263	253	253	—1
Chib Kay	10000	12	12	12	+1
Chib M	z50	46	46	46	
Chieftan D	8880	$32⅝	31¼	31¾	—¾
Chieftain p	625	$123	122	122	
Chimo	500	133	130	133	+6
Chrysler	3920	$12½	12	12	
CHUM B	500	$12⅛	12⅛	12⅛	+⅛
Coch Will	3000	65	62	65	
Cockfield	1000	475	475	475	
Coin Lake	2000	14	14	14	—1
Comb Met	11500	41½	41	41	—½
Cominco	5696	$37⅛	36⅝	37	+⅜
Cominco A	400	$27⅛	27⅛	27⅛	+⅛
C Holiday I	7420	$9¼	9⅛	9⅛	
CHins A p	140	$27¼	27¼	27¼	—¼
Coniagas	z100	68	68	68	
Conuco Ltd	300	$5¼	5¼	5¼	+¼
Con Bath A	8000	$12⅝	12¼	12¼	—⅜
Con Fardy	1860	315	310	310	
C Durham	12000	143	136	137	—7
C Marben	4300	55	53	55	+4
Cons Pipe	100	$7	7	7	
Cons Prof	3605	28½	28½	28½	+½
C Rambler	2300	245	235	240	—5
C Rexspar	1300	72	72	72	+2
Con Textile	150	405	405	405	—15
Con Distrb	10950	$10¼	10	10⅛	—⅛
Cons Gas	7209	$18¾	18⅝	18⅝	—⅛
Con Gas D	100	$25½	25½	25½	—½
Con Glass	100	$25¾	25¾	25¾	
Control F	200	$5⅛	5⅛	5⅛	—⅛
Conwest	3730	$6½	6¼	6½	+⅜
Cooper C	200	$8½	8½	8½	—⅛
Cop Fields	1360	475	460	465	—10
Corby vt	200	$27¼	27¼	27¼	+¼
Corby B	115	$24	24	24	—½
Coseka R	4050	$6¾	6½	6½	—¼
Costain Ltd	1000	$13½	13¼	13¼	—¼
Craigmt	4940	$6⅛	5⅞	6	—⅛
Crain R L	1225	$12½	12¼	12½	
Crestbrk	1100	$10⅜	10¼	10¼	
Crwn Life	499	$71	70¼	70¼	+¼
C Zelrba A	439	$24	23¾	23¾	—½
Crush Intl	3205	$11⅞	11¾	11⅞	+¼
Cuvier M	5000	46	45	45	—1
Cyprus	9450	$14⅛	14	14	
Czar Res	21960	$7⅛	7	7⅛	
D to G					
DRG Ltd A	400	$6⅛	6	6⅛	
Daon Dev	33800	$18⅜	17¾	18½	+¾
Daon A	3450	$7	7	7	
Daon 8⅝ p	7300	$9⅜	9	9⅜	+⅛
D Eldona	8600	115	110	115	+4
Denison	2416	$82½	82	82	—½
Dicknsn	6950	$7½	7⅜	7⅜	—⅛
Digtech	900	375	345	375	+30
Doman I	9050	$8⅜	8⅛	8⅜	+¼
Dome Mine	610	$102	101½	101½	—¼
Dome Pete	16045	$112½	108½	109	—2¼
D Bridge	25600	$30¼	30	30⅛	
DExplor	6000	28	27	28	
Dofasco A	5050	$31¾	31⅝	31⅝	+⅛
D Scotish p	153	$28¼	28¼	28¼	—¾
Dom Store	10650	$18	17¾	17¾	—¼
D Textie	3355	$13¾	13⅝	13⅝	—⅛
Domtar	11165	$25⅛	24⅞	25	
Domtar pr	100	$13½	13½	13½	+¼
Dunraie	z201	33	33	33	
Du Pont	420	$17¾	17⅝	17⅝	—⅛
Dylex L A	11300	$14⅞	14⅝	14⅝	—⅛
Dynamar	20700	161	151	151	—8
E-L Fin	1300	$12¾	12½	12⅝	+⅛
East Mal	3725	180	174	174	
East Sul A	805	215	212	212	—3
Estn Prov	200	$7	6¾	7	
Econ Inv	300	$18	18	18	
Ego Res	15300	360	345	350	
Electro K	1500	38	38	38	—12
Elhm A	1800	440	415	440	+30
Elks Stors	1300	$8⅛	8	8	—½
Emco	820	$8⅞	8¾	8¾	
Emco w	4850	285	275	285	
Equi Trust	300	475	475	475	
Exquisite	200	295	295	295	
Extndcar	200	$6¾	6¾	6¾	—¼
Extd A	300	$6¾	6⅝	6¾	
Falcon C	10152	$8	7¾	7¾	—¼
Fibrg Nik A	11831	$39½	38⅝	38⅝	—⅛
Fed Ind A	200	$5⅞	5⅞	5⅞	—⅛
Fed Pion	200	$37	37	37	—2
Fidelity Tr	3400	$5	5	5	
Fidelity Tr p	500	$20¼	20	20	
Finning T	200	$26	26	26	—¼
Fireco SA	200	360	360	360	—5
F City F wt	100	350	350	350	
F Cty Tr C	1050	$8⅜	8⅜	8⅜	+⅛
F Mar	27500	80	77	77	—3
Foodex p	2310	$8	8	8	
Ford Cnda	375	$68	68	68	—½
Francana	2250	$10	9½	9½	—½
Fraser A	800	$15	15	15	+⅛
Fruehauf	175	$10⅜	10⅜	10⅜	+⅛
GM Res	3195	415	405	410	+10
Gaz Metr	100	$5¾	5¾	5¾	+¼
Gaz 5.40 p	z20	$56¼	56¼	56¼	
G Distrb A	550	$8⅝	8⅝	8⅝	—⅛
G Distrb w	3000	278	272	275	—5
GMC	2499	$65¾	65¼	65½	+½
Genstar L	14775	$38⅜	37½	38⅜	+⅞
Gnstar 1.50	z90	$37½	37½	37½	
Gesco Dis	200	325	325	325	+5
Giant Yk	700	$12⅛	11¾	11¾	—⅜
Gibraltar	18750	$8¾	8⅜	8½	
Glbe Rlty p	10700	$25⅜	25⅛	25⅜	+⅛
Goldund M	6650	60	58	60	
Graft G	200	$38⅜	38¼	38¼	—½
Granduc	12300	120	110	115	—1
G L Nickl	10700	72	67	67	—5
GL Forest	770	$44⅝	44¼	44⅝	+⅜
GL For w	4000	$12⅝	12½	12⅝	+⅛
GN Fin	1750	180	175	175	
GNGas A p	z75	$18⅞	18⅞	18⅞	
Gt W Life	10	$106	106	106	
Gt West S	7900	350	335	350	+10
G West wt	1000	83	83	83	—2
G Goose 9¼	1500	$11¼	11¼	11¼	+⅜
Greyhnd	400	$19½	19½	19½	
Guar Tr p	200	$20½	20½	20½	+⅛
Guard Cap	z50	$6⅝	6⅝	6⅝	
Gulf Can	13381	$39⅛	38¼	38⅞	+⅝
Gulfstrem	11000	43½	41½	42	—1½
H to L					
H Group A	500	400	400	400	
Hardee	1040	82	82	82	+1
Hard Crp A	7825	390	380	390	+10
Hard Crp C	11300	375	360	375	+25
Harlequin	1530	$14⅛	14⅛	14⅛	—¼
Harris J A	500	$7½	7¼	7½	+⅜
Hatleigh A	6160	$6¼	6¼	6¼	—¼
Hatleigh B	240	$6⅜	6⅜	6⅜	—¼
Hawker A	540	$10⅛	10	10	—⅛
Hayes D	8169	$10⅞	10⅝	10¾	
Hedway A	1350	475	450	475	+25
Highmont	8862	385	360	360	—15
Holinger A	100	$42¾	42¾	42¾	
Home A	20734	$47¼	46½	47	+¾
Home B	19131	$44½	44	44¼	+¼
Howdn DH	500	$11	11	11	
Hud Bay	24390	$23⅞	23¾	23¾	—⅛
H Bay Co	8165	$21¾	21½	21¾	
HBC pr	7486	$23¼	22⅞	23¼	+¼
HB Oil Gas	7350	$60	59	59½	—¾
H D C L pr	187	$13¼	13¼	13¼	+¼
Husky Oil	1000	$46⅞	46½	46½	
Husky B pr	145	$43	43	43	
Husky E w	1000	$26	25¾	26	+¼
Hydra Ex	z124	46	46	46	
IAC	9555	$17¾	17½	17¾	
IU Intl	8990	$13⅛	12⅞	13⅛	+¼
Imasco	171	$38¼	38¼	38¼	
Imasco A p	z2	355	355	355	
Imasco 5 p	z2	$38¾	38¾	38¾	
Imp Gen	300	$22½	22½	22½	—¼
Imp Oil A	62438	$26⅞	26	26½	+⅜
Inco	62349	$22⅞	22½	22⅝	
Inco 7.85	z50	$24½	24½	24½	
Indal	6800	$14	13⅞	14	
Indusmin	3500	$16¼	15⅝	16⅛	+⅝
Inland Gas	800	$11⅛	11¼	11⅜	
Inland G p	z20	$12	12	12	
Inter-City	25317	$9⅛	8¾	8⅞	+⅛
Inter C B p	z20	$18	18	18	
Inter C B w	2600	$6	5¾	6	+½
Intrmetco	1300	$12⅞	12¾	12⅞	
IBM	124	$365	360	365	+3
Int Mogul	3050	$6⅜	6¼	6⅜	+⅛
I Mogul A	100	$13⅜	13⅜	13⅜	+⅛
Int Pipe A	11780	$17⅛	17	17⅛	+⅛
Ipsco	3181	$21⅜	20¾	21	—⅜
Irwin T A	2000	405	400	400	
Island Tel	z1	$15½	15½	15½	
ISO	2600	270	255	255	—5
Ivaco A	1725	$13¾	13½	13¾	—⅛
Ivaco 8.85	140	$51⅛	51⅛	51⅛	—⅜
Jannock	850	$23¾	23½	23½	—¼
Jannock 8	1780	$14⅝	14½	14⅝	+⅛
Jannock w	387	$13½	13½	13½	
Jorex Ltd	61800	38½	37½	38	
Joutel	31600	55	53	55	+2
K-Tel Intl	100	490	490	490	—10
Kaiser Re	36810	$17¾	16⅞	17¾	+⅞
Kam Kotia	17600	495	480	485	+5
Kaps Tran	16750	135	129	133	+5
Keeprite B	250	$12¼	12¼	12¼	—½
Kelly D A	200	$8	8	8	
Kelsey H	1200	$23	22¾	22¾	—¼
Kerr A A	8056	$12½	12⅜	12⅜	—⅛
K Anacon	16500	32	28	28	—2
La Vrndr	100	$12½	12½	12½	+¼
Labatt A	2632	$20⅞	20¾	20¾	—¼
Lacana	2700	$6¼	6⅛	6⅛	
Laidlaw A	150	$20⅛	20⅛	20⅛	—⅛
Ldl 9¾	400	$11¾	11¾	11¾	+¼
LOnt Cem	1700	$5½	5¼	5¼	—¼
L Shore	242	300	300	300	—15
Lakehead	1650	19	19	19	
Laurasia	2500	28	28	28	—1
Lau Fin	635	$10¼	10¼	10¼	
Lau Fn 140	z40	$24¼	24¼	24¼	
Lau F 2.00	300	$38	38	38	—¼
Leigh Inst	4500	$9¼	9⅛	9¼	
Lob Co A	300	475	475	475	+5
Lob Co B	300	450	450	450	
Lob Co pr	100	$28⅞	28⅞	28⅞	
Lob Ltd Ap	z50	$17⅞	17⅞	17⅞	
Lochiel	12100	350	340	340	—5
Loeb M	175	$9¼	9¼	9¼	—⅛
Lytton M	3000	33	29	33	+1
M to O					
MDS Hellh	3600	$8⅞	8¾	8⅞	+⅛
MICC	3100	$10	9⅞	10	
MICC A	600	$27	26¾	26¾	
MICC 8⅝	700	$24⅜	24⅜	24⅜	—⅛
MPG Inv	300	$7½	7½	7½	—⅝
MTS Inter	9300	42	42	42	+2
Mclan H A	5751	$20	20	20	
MB Ltd	19225	$22⅞	22⅝	22¾	
Madeline	12050	150	145	150	—4
Madsen	z200	82	82	82	
Magna A	100	$14¼	14¼	14¼	
Magna B	4500	$14¼	13⅞	13⅞	—⅜
Magnetcs	8504	192	186	192	+2
Maislin I	1225	460	450	460	—5
Majstc Wil	6550	325	315	325	
Maplex M	100	$9	9	9	+⅛
Maritime	1163	$24	23⅞	24	+¼
Mar T 860	920	$10½	10½	10½	
Mar T 940	z104	$10¾	10⅝	10⅝	
Markel F	785	$6⅜	6⅜	6⅜	+⅛
Mark S	315400	$8¼	8	8¼	+¼
Mass Fer	26011	$11⅝	11	11½	+½
Mas F A	2100	$17½	17¼	17⅜	+⅛
Mas F B	5255	$17⅜	17⅛	17¼	
Matchan	3000	18	17½	17½	—½
Matgmi A	1278	$18⅛	18	18	—¼
McGraw H	700	$9¼	9¼	9¼	+¼
Mc Intyre	10320	$31	30½	31	+½
McLaghln	6800	$11¾	11½	11½	
McLghl 9 p	400	$21	20⅝	20⅝	—⅞
McLghl w	2450	$6⅝	6⅜	6⅜	+¼
Melcor	1000	$14¾	14¾	14¾	
Mentor	100	290	290	290	—1
Mercantil	11875	$15⅛	14⅞	15⅛	+¼
Merland E	35870	$9⅝	9¼	9½	+¼
Met Stors p	z50	$15¾	15¾	15¾	
Met Str 67p	100	$15¾	15¾	15¾	
Met Trust	121	$32½	32½	32½	+½
Minrl Res	9830	212	190	212	+22
Moffat A	100	$10⅛	10⅛	10⅛	—⅜
Molson A	17656	$24⅞	24⅛	24⅞	+⅜
Molson B	2300	$22⅞	22⅝	22⅞	+⅜
Monarc W	1000	100	100	100	—5
Monenco A	1300	$12½	12⅛	12½	
Moore	6232	$34½	34¼	34½	+⅛
Multi Acc	200	$7⅝	7⅝	7⅝	—⅛
Murphy	21989	$17⅜	16¾	17	—⅜
N B Cook	1200	235	231	231	—4
NBU Mine	3500	170	165	165	—5
Nat Drug	700	$13¼	12⅝	13¼	+⅝
Nat Drug p	850	$12¾	12¾	12¾	
Nat Pete	14100	70	66	70	
Nat Sea A	300	$21½	21½	21½	—¼
Nat Trust	340	$22	22	22	—½
Nemco	6885	335	320	325	+10
Neomar	700	165	160	160	—5
NB Tel	215	$22	22	22	
NB Tel 1.85	1853	$22¼	22	22¼	+¼
N Goldvue	7000	17½	17	17½	+½
N Kel	126600	22	19½	22	+3
N Senator	3000	10½	10½	10½	
N York Oil	3200	270	265	265	+4
Nfld LP A	355	$19¼	19	19	
Nfld Tel	800	$10¾	10½	10½	—¼
Noble M	700	96	96	96	
Nor Acme	2500	13½	12	12	—1½
Noranda A	14636	$42	41¼	41⅜	—½
Norbaska	10500	56	54	56	
Norcen	25844	$17⅞	17½	17½	—¼
Norcn 150	1125	$27¼	27	27	
Normick P	500	$6½	6½	6½	
NC Oils	4200	$12¾	12⅛	12⅝	+½
N Canada	3000	58	58	58	—1
Nor Ct 785p	200	$26	25½	25½	
Nor Tel	15928	$43⅝	42¾	43½	+1
NTecm B w	1335	$22⅛	21½	22	+1
Northgat	3000	$6¼	6⅛	6¼	
Northld	3100	19	18½	19	
NW Util p	z50	$50	50	50	
N Beauc	2000	36	36	36	—4
NS Sav 10¼	750	$22½	22½	22½	
Nowsco W	200	$23⅜	23⅜	23⅜	+⅛
Nu-Wst A	915	$14¼	14¼	14¼	
Nu-Wst p	800	$20	20	20	—⅛
Nu-Wst B p	100	$19⅞	19⅞	19⅞	+⅜
Nudlama	1000	32½	32½	32½	—½
Numac	24350	$30⅞	29⅞	29⅞	—1
OPI A	1225	$20	19¾	20	+½
Oakwood P	54842	$5⅛	490	5	+10
Obrien	7300	160	159	160	+3
Ocelot A	1050	$14¾	14¾	14¾	+⅛
Ocelot B	11560	$14¾	14½	14⅝	—⅛
Okanagan	z50	$10¾	10¾	10¾	
Onaping	500	118	118	118	—2
Oshawa A	25060	$8¼	8	8¼	+¼
Osisko	10000	29	28	28	—1
P to S					
Pac Coper	3700	170	170	170	
Pac Nth 6¾	z50	$19	19	19	
Pac Pete	100	$65	65	65	
Page Pet	24771	$11	9⅞	10½	+¾
Page Pet 7	8200	$15½	14⅛	15	+1⅛
Paloma P	209	$5⅝	5⅝	5⅝	+¼
Pamour A	2700	$7¼	7⅛	7⅛	
Pancana I	2000	130	130	130	+3
PanCan P	2090	$42½	41¾	42⅛	+⅛
Patino N V	z31	$22	20¼	22	
Paulin A	100	480	480	480	+5
Pe Ben O	3750	249	245	245	—1
Peerless	500	$6¾	6½	6½	—¼
Pembina	7200	$8⅞	8⅝	8⅝	—¼
Pennant	10033	179	176	176	—4
Penningtn	205	$6½	6½	6½	+⅜
P Jewl A	200	$13¾	13½	13½	—½
Petrofina	7868	$25⅛	24⅛	25⅛	+1⅛
Petrol	600	415	415	415	+10
Pevto Oils	4000	$9⅜	9¼	9⅜	+⅛
Phillips Cb	200	$8¼	8¼	8¼	—¼
Photo Eng	z50	$36½	36½	36½	
Pine Point	2558	$30¼	30	30	
Place G	27400	265	250	257	+7
Placer	800	$27½	27¼	27½	+⅜
Pominex	6030	70	68	70	+2
Ponder	2100	295	295	295	
Pop Shops	8500	450	435	450	+5
Powr Corp	2245	$23	22¾	23	+⅛
Prairie Oil	3700	$19	18¾	18¾	+¾
Precamb	26200	290	275	289	+14
Pre Cable	100	$10¾	10¾	10¾	
Preston	500	$20⅜	20¼	20⅜	+⅛
Prov B Can	1755	$15¾	15¾	15¾	—¼
QMG Hldg	42550	115	105	112	+7
Qasar Pet	1600	$11½	11	11	—¾
Que Man	z200	20	20	20	
Que Sturg	8924	160	155	160	
Que Tel 7¾	z25	$19	19	19	
Ram	300	$9⅝	9⅝	9⅝	
Ranger	30730	$18½	17¾	18⅜	+½
Rayrock	12100	204	195	200	+9
Readers D	200	$9½	9½	9½	
Realty A	1600	350	345	350	+5
Redpath A	600	$14¼	14¼	14¼	—⅛
Redstone	26300	51	48½	50	+1
Reed Pap A	7250	$10¼	9⅞	10	—⅛
R Sth A	1000	$9⅛	9⅛	9⅛	+⅛
Reichhold	800	$10⅝	10⅜	10½	—⅛
Reich 7¼ p	700	$14	13⅞	14	+⅛
Reich wt	150	$6½	6½	6½	—½
Reitman A	900	$17	17	17	+¼
Res Servic	5400	275	255	255	—5
Revelstk	2200	$12	11⅝	11¾	+⅝
Revnu P	6775	157	155	155	
Reynold p	z25	$52¾	52¾	52¾	
Rileys D	2000	165	165	165	
Rio Algom	2010	$37¾	37⅝	37¾	—¼
Rio 580 pr	z25	$78⅝	78⅝	78⅝	
R Little	400	250	250	250	—20
Rolland	2300	$8½	8⅜	8½	+½
Roman	450	$29½	29½	29½	
Ronyx Cor	1300	325	315	325	+15
Rothman	708	$23	22¾	22¾	+¼
Rothm A p	z10	$85	85	85	
Rothm 2p	2900	$18⅛	17¾	17¾	—⅜
Royal Bnk	15384	$40	39¾	40	
Ry Trustco	6611	$15	14⅝	14⅞	+¼
Russel H	8700	$14⅛	14	14⅛	+⅜
Russel 9¾	100	$21¼	21¼	21¼	
St Fabien	z100	8½	8½	8½	
StL Cem A	500	$25	24½	25	+1
Sandwell A	150	$11¾	11¾	11¾	+¼
Septre	127957	$10	9½	9¾	+⅜
Schneid	z5	$11½	11½	11½	
Schneid p B	z45	$11¼	11¼	11¼	
Scintrex	4500	410	410	410	+5
Scot Lasal	7300	238	235	235	
Scot York	2500	$7⅛	7	7	—¼
Scotts A	2000	$9¾	9¾	9¾	
Seagram	7876	$33¾	33½	33⅝	+¼
Seaway pr	200	470	470	470	+10
Selkirk A	z50	$17	17	17	
Shaw Pipe	600	$12½	12¼	12¼	
Shell Can	12343	$17⅛	16⅞	17⅛	+⅛
Sherritt A	6642	$10	9⅝	9¾	—⅛
Silvana Mn	6200	300	290	300	+20
Silvmg	2012	25	25	25	
Silverwd A	1710	$10½	10¼	10¼	—¼
Simco Erl	900	340	340	340	
Simpsons	10181	245	235	240	—5
Simpsn S A	8940	$8⅜	8⅜	8⅜	
Simpsn S B	5713	$8	7⅞	7⅞	—¼
Sklar M	1500	280	276	280	+3
Skye Res	1200	$7	6⅞	6⅞	—⅛
Skyline H	2500	260	260	260	+10
Slater Stl	1800	$15¾	15⅝	15¾	
Slater B pr	100	$15	15	15	
Sogepet	500	116	116	116	+1
Southm	5400	$26¾	26½	26⅝	—⅛
Spar Aero	1250	$9⅜	9¼	9¼	+⅛
Spar Aerop	400	$18⅞	18¾	18¾	b8 ⅛
Spooner	3000	61	61	61	
St Brodcst	1125	$12¾	12¾	12¾	+¼
Stand I A	200	$15	15	15	+¼
Stelco A	16529	$29	28½	28¾	
Steep R	3225	400	385	400	+10
Stnbg	100600	$25	24½	25	+1
Sterystm	300	260	260	260	
Ster Trust	1171	$19	18½	19	—½
Stuart Oil	z14	$8¾	8¾	8¾	
Sud Cont	1000	42	42	42	+1
Sulivan A	2163	225	220	225	
Sunbrst E	9000	12	11	11	+½
T to Z					
Tara	700	$14¼	14¼	14¼	
Teck Cor A	1335	$12½	12⅛	12⅛	—⅜
Teck Cor B	1486	$12½	12	12	—½
Teledyne	1100	$8¼	8⅛	8⅛	
Tex Can	4700	$50	49½	50	+½
Texaco pr	z9	$100	100	100	
Txsglf	6620	$28½	28⅜	28⅜	+⅛
Txglf p	200	$49⅞	49⅞	49⅞	—⅝
Thom N A	3400	$16⅜	16	16⅜	+¼
Thom N pr	650	$44	44	44	+1
Tombill	1000	66	66	66	+1
Toromont	z117	390	370	370	
Tor Dm Bk	13553	$22⅜	22⅛	22⅛	—⅛
Tor Sun	850	$14¼	14⅛	14⅛	
Torstar B	1750	$17¾	17¼	17½	+¼
Total Pet	43375	$21⅝	20⅝	20¾	—⅜
Totl Pet w	26600	$12½	10¾	11¾	—⅜
Traders A	2114	$17¼	17	17¼	+¼
Tr 10¼	100	$11½	11½	11½	
Trade 7½ p	z17	$44⅝	44⅝	44⅝	
Trader 69 w	700	430	430	430	
Tr Can Res	81926	204	195	198	+4
Trns Mt A	9220	$9¾	9⅝	9¾	
Transair	1200	180	180	180	
TrCan PL	5777	$18½	18⅛	18⅛	
TrCan B pr	305	$38	38	38	
Travlway	2000	$11¾	11¾	11¾	—⅛
Trimac A	1650	$26¼	26	26¼	+¼
Trin Chlb	2000	12½	12½	12½	+½
Trinity Res	11000	$6	5⅞	5⅞	+⅛
Trizec Crp	700	$17	17	17	—⅛
Turbo Cl A	2900	$10¼	10⅛	10¼	
Turbo Cl B	8025	$9⅞	9¾	9⅞	+⅛
Turbo Pr	100	$19⅝	19⅝	19⅝	
Ulster P	210818	248	233	235	—4
Ultramar	200	$6	6	6	+¼
Unicorp F	2200	255	245	245	—4
Un Carbid	1320	$20¼	19¼	20¼	+1¼
UGas A	56178	$10⅛	10	10	
UGas 6 pr	z70	$36¼	36¼	36¼	
UGas 8¾	290	$23	23	23	—¼
Union Oil	15251	$25¼	25	25	
U Canso	9800	$9¾	9½	9⅝	—⅛
Un Fn Mgt	200	440	440	440	+10
U Keno	2600	$10¾	10½	10⅝	
Un Reef P	3050	23½	23	23	+1
U Siscoe	9655	$9⅞	8¾	9¼	+⅞
Un Wburn	100	$21⅝	21⅝	21⅝	
UW OG	900	160	148	148	—10
VS Serv A	105	$8¼	8¼	8¼	+¼
Van Der	600	435	425	425	+5
Venpower	1100	140	140	140	+13
Verstl Cor	5890	$10⅝	10⅝	10⅝	
Verstl Corp	500	$15¼	15⅛	15¼	
Verstl C w	12400	270	265	265	
Vestgron	4000	$14	14	14	
Vic G A	4334	$16¼	16	16¼	+¼
Villcentre	2100	$7½	7¼	7¼	—¼
Voyager P	400	$23⅞	23¼	23⅞	+⅜
Vulcan Ind	600	$10	9⅞	9⅞	+⅛
WCI Can	z50	$14¼	14¼	14¼	
Wajax A	100	$11⅝	11⅝	11⅝	+⅛
Walk GW A	3990	$41⅞	41½	41½	
Wardair	1000	485	475	475	
Wrintn	6100	150	145	150	
Weldwod	7910	$21⅝	21⅜	21½	+¼
Wstburne	26525	$40⅞	39⅞	40½	+1½
Wcoast Pt	61075	$15	14	14⅝	+½
W Pet A p	400	$29	28½	29	+1
Wcoast T	45233	$12¾	12⅜	12⅜	—⅛
Wcost 8½ p	z10	$53¼	53¼	53¼	
Wcoast w	74973	370	350	360	+5
W Bcas A	1000	$11½	11½	11½	
West Mine	7400	$6⅜	6	6	—¼
Weston	6830	$23¼	22⅝	23⅛	+½
Wstnopr	z50	$72	72	72	
Whonok A	900	$9⅜	9½	9½	—⅛
Wilco	8000	17½	17	17	
Willroy	1152	260	250	250	—10
Win-Eld	15000	13½	13½	13½	+½
Woodwd A	1125	$20¾	20⅜	20⅜	—⅛
Wrlwid	700	$7⅜	7⅜	7⅜	+½
Wr Harg	z103	136	115	115	
Yk Bear	11900	$6⅜	6⅛	6⅛	+⅜
York Cons	z312	43	43	43	
Y Lambton	2000	53	53	53	—2
Yukon C	2900	415	410	415	
Zellers A	7384	$9⅜	9¼	9⅜	+⅛
Trust Units					
BBC R un	4845	$16¾	16½	16½	
BM Rt un	6047	$13	12⅞	12⅞	
C Perm un	727	$8¼	8¼	8¼	
C Realty u	3515	$9⅛	9⅛	9⅛	—⅛
TD Realty	1536	$26⅛	26½	26½	—⅛

New York

NEW YORK (AP) — The stock market recorded its fourth gain in a row Tuesday as trading picked up to its busiest pace since the end of January.

CLOSING AVERAGES

	Open	High	Low	Close	Ch'ge
30 Ind.	827.88	836.19	826.14	830.21	+5.37
20 Trn.	209.83	213.67	209.39	212.50	+3.21
15 Utils.	103.62	104.13	103.18	103.72	+0.34
65 Stks.	280.32	283.46	279.62	281.73	+2.29

Stocks volumes: Indus. 1,788,400; Tran. 800,300; Utils. 460,000; 65 Stk 3,048,700. Total volume 28.47 million.

After leading the market higher since the middle of last week, domestic and Canadian energy issues ran into some resistance. In the coal group, for instance, Pittston was up ¼ to $21¼, but Eastern Gas and Fuel eased ¼ to $18½.

Analysts said the stage was set for Tuesday's advance over the past several sessions, when the market managed to move ahead despite a generally dismal news background.

Late last week the government reported the sharpest rise in wholesale prices in the last four years. And uncertainties abounded about the energy outlook after the revolution in Iran.

After those developments failed to touch off any significant selling, analysts said, traders seemed to conclude that the balance of supply and demand for stocks favored a rally.

ACTIVE STOCKS

Stock	Sales	Close	Ch'ge
GulfWstn	1177400	14⅞	+½
Pittston Co	532800	21¼	+¼
UAL Inc	367200	26⅝	+¾
Boeing	245100	71⅛	+⅞
Gen Elec	233300	46½	
Texaco Inc	228800	24½	+¼
Occident Pet	227900	18⅝	—⅜
AtlRichfl	216900	60¼	+⅛
Scott Paper	195700	17⅜	+¼
Ticor	194800	32⅝	+½
Gard Denv	188500	30⅝	
AmTT	186300	64⅛	+⅝
Cont Oil	183500	31½	+⅜

QUOTATIONS

Alcan	36½	Inland St	35⅞
Alcoa	52⅝	IBM	308⅛
Ald Chem	29⅛	Int Harv	38
Al Chlm	30¾	INCO	18⅞
Am Air	11½	Int Paper	41¼
Am Brnd	49⅛	ITT	28⅜
Am Bcast	36¾	Johns-Man	23¾
Am Can	35⅞	Kaiser Al	—
Am El P	22	Kennecott	24¼
Am Motor	5⅞	Kraftco	47½
Am Tel T	64	LTV	8⅛
Ampex	15⅛	Litton	20⅛
Asarco	19	Lockheed	20⅝
Ashland	38¾	McD Doug	31¼
Atl Rich	60¼	McLean	13
Avco	20½	Merck	67¼
Avon	49⅝	Mer Lyn	16⅛
Bell How	15	Minn MM	60⅛
Bendix	38¼	Mo Pac	49½
Beth St	22½	Mobil	71⅛
Boeing	70⅞	Monsanto	48
Boise Cas	31¼	Motorola	37¾
Borden	25¾	NCR Corp	65⅞
Borg-W	27¼	Natomas	46
Bri My	35	Newmont	24⅛
Brunswk	14¼	Nort Sim	15⅞
Burl Ind	18⅛	Owen Ill	19⅛
Burl Nor	39⅛	Pac Gas	24½
Burroughs	66⅜	Pan Am	6½
Caterpill	59⅜	Pan El P	45½
Col Bcast	55	Peop G	33⅛
Celanese	41⅛	Pepsico	24
Chase M	29¼	Phil El	17¼
Chessie	27⅝	Phil Morr	68
Chrysler	10	Phil Pete	32⅜
Cleve El	18½	Pit Bowes	24⅛
Coca-Cola	42⅝	Polaroid	51⅛
Col-Palm	18	Proc Gam	83
Comsat	40¾	Pub Sv EG	21⅛
Con Frt	22⅝	RCA	26⅛
Con Nat G	38¼	Repub St	26⅛
Cont-Data	33⅝	Revlon	50¾
Con Ed	24¼	Rockwell	37½
Cont Oil	31½	Schlumberg	98⅛
Crown Ck	29¾	Scott Pap	17⅛
Crown Zell	33¼	Sea Cstle	26¼
Delta Air	39¼	Sears	20⅛
Disney W	39¼	Seatrain	7½
Digital E	53⅜	Shell	31⅞
Dow Chem	26⅞	Singer	14¼
du Pont	132¼	Sony	7¾
East Air	8½	So Cal E	26¾
East Kod	61⅛	South Pac	28
El Paso	17⅛	Sperry	47⅝
Exxon	50⅞	Stand Cal	45⅞
Fair Cam	30½	Sun Oil	44⅛
Firestone	13¼	Teledyne	116¼
Ford	40⅞	Telex	5½
Gam Sko	27½	Texaco	24½
Gen Dyn	82¼	Tex Gulf	23⅝
Gen El	46½	TWC	16⅛
Gen Food	35¼	Un Carb	35¾
Gen Mot	54⅞	Un Pac	56⅛
G Tel El	28⅞	Un Brd	9⅝
Gen Tire	25⅝	Un Oil	59½
Ga Pac	29⅛	UAL Inc	26⅝
Gillette	25⅞	U.S. Steel	24¼
Goodyear	16⅞	West Air	8⅝
Greyhound	11⅝	Westghse	18⅞
Gulf Oil	24	Weyerhsr	29⅝
Hilton	23⅛	Wometco	15½
Homestake	34½	Woolworth	19⅞
Honeywell	69	Xerox	57
Houston	29⅛	Zenith	14½

BOX SCORE

	Tues.	Mon.
Issues traded	1848	1837
Advances	1057	643
Declines	406	736
Unchanged	385	458

Special MON.-FRI. 11:30-2 p.m.
BUSINESS LUNCH BARGAIN!
Steak Sandwich and Soup 2.95
(Offer expires Feb. 28th, 1979)
PIZZA PATIO
Tillicum and Gorge Only

AMERICAN HALLMARK, INC.
Realty U.S.A.
Our Canadian Rep. T. D. MacDonald will be in the Empress Hotel from Feb. 20th to 24th to answer any inquiries you might have about Realty Investments in the Valley of the Sun. Arizona is the fastest growing state in the U.S. Act Now! Don't say later "I should have."
Realty U.S.A.,
7126 E. Shea Blvd.,
Scottsdale, Ariz. 85254
Tel. (602) 948-9864

Harbour Court
CONDOMINIUMS
In beautiful
Harbour Square
Entrance — 525 Broughton St.
In the heart of the Harbour ... one, two, and three bedroom luxury apartments, some with views
$76,500 to $100,900
DAILY VIEWING:
2:00 P.M. - 4:00 P.M.
Exclusive with
FOR SALE Royal Trust
Royal Trust Corporation
477-0191 or 384-8001

Vancouver

VANCOUVER (CP) — Prices were mixed in moderately active trading Tuesday on the Vancouver Stock Exchange. Volume was 2,548,907.

In the industrials, Great National Land was unchanged at .62 on 5,800 shares, Taro Industries was unchanged at $3.05 on 5,000 shares, Hal Roach Studios was down .10 at $2.30 on 4,100.

On the resources and development board, Con-Am Resources was unchanged at $1.21 on 155,800 shares, Continental Silver was up .04 to .98 on 63,600 shares.

Complete tabulation of Tuesday transactions. Quotations in cents unless marked $. Net change is from previous close of same lot type.

Stock	Sales	High	Low	Close	Net Ch'ge
Resource and Development					
Aaron	7250	570	540	545	—30
Abella	9300	150	140	145	—3
Action	5308	100	95	95	
Agassiz	1500	109	108	109	+4
Alice Lk	4500	11	11	11	
Amber	10000	71	69	69	—1
Andex	4000	12	12	12	—2
Angio Bo	5700	155	150	155	
Arcdia	6500	13	13	13	
Avino	42000	50	49	50	+1
Azure	1500	51	51	51	+1
Barier R	43000	70	67	69	—1
ath N	8050	65	61	61	—4
Bimori	12133	400	380	380	—20
Benson	1200	25	25	25	
Betina	6000	60	60	60	
Bow Rvr	10000	16	16	16	
Bmeda	1000	240	240	240	
Brent	2350	390	365	375	
Bucnr	6500	43	42	43	+1
CDRR	7667	23	22	23	—1
BX Dev	615	445	445	445	—15
Caldnia	1600	90	88	90	+4
Camro	1000	30	30	30	
Cd Nat re	2100	335	330	330	
Canalla	2500	36	35	35	+1
Carolin	4702	420	415	415	—10
Caspan	200	275	275	275	
Casino	4900	38	35	35	—1
Castle	1137	260	255	260	+10
Celico R	1000	155	145	155	+5
Chnl Gld	5000	10	10	10	
Charltn	7000	33½	32	33½	+1½
Cheyen	8362	420	405	405	—5
Claymr	8167	44	42	44	—4
Colby	7500	92	90	90	—2
Clonial	3800	179	175	175	
Cmaplx	1700	290	285	285	—5
Con Am	155800	156	120	121	
C Fie St	2000	310	308	300	—10
Cns Klco	7000	30	28	28	—1
C Slv Rg	2500	126	125	125	—1
Con Trn	4500	22	21	22	+2
C Silver	63600	102	94	98	+4
Cop Gnt	4000	18	18	18	+3
Copr Lk	2000	11	11	11	
Coralta	9075	93	90	92	+1
Cosmos	2000	60	60	60	+3
Coynex	5000	86	85	85	
Crgmnt	1000	$6	6	6	
Cream S	2000	18	18	18	
Cube Re	6000	34	33	34	—1
Dankoe	1500	250	250	250	
Damsc	1416	45	45	45	
David	6495	156	155	155	
Davnpt	500	38	38	38	
Dav Kvs	4000	28	27	28	+2
Delta	7600	395	375	395	+15
Dora Ex	500	37	37	37	+1
Dual res	2400	114	108	108	—8
Eagle R	10500	15½	15	15	
Enex	21850	106	100	103	+3
Focus R	1300	$6½	6½	6½	
Frehld	1300	125	120	125	
Futurty	1000	25	25	25	
Galaxy	1500	23	23	23	
Galvstn	2200	130	130	130	
Gn Engy	1875	42	42	42	
Gentry	7000	28	25	25	—1
Geodm	500	107	107	107	
Gbrltar	750	$8½	8⅜	8⅜	—⅜
Giamis	2000	30	30	30	+5
Global	1000	32	32	32	+½
Goldutt	9000	103	101	101	—1
G Gate	3500	53	51	51	—1
Gldn Sid	2000	15	13	13	—2
G Hercul	5150	195	190	190	—5
G N Pete	1000	39	39	39	
Grnlnd	3000	12½	12½	12½	
Grndst	4809	47	45	45	—2
Grove E	23800	108	106	106	—2
Hecate	6500	46	44	46	+1
Hihawk	500	19	19	19	
Hilnd Cr	14223	145	136	136	—4
Hmont	400	375	375	375	
Hghwd	1500	165	150	150	—15
Holoti	2200	15	15	15	
Ice Stat	2000	25½	25½	25½	
Imp Met	2000	40	40	40	
Itl Bmc	2500	38	38	38	
IShasta	3000	103	101	101	
Iona Svr	8500	75	75	75	—4
Kndahr	2500	40	40	40	—2
Karin Ik	4500	42	42	42	—1
Keith	4500	46	46	46	
KentE	5400	51	45	45	—5
Knobby	5500	80	72	75	—10
La Teko	6000	42	42	42	+2
Laco	1500	39	39	39	
Liberty	9400	155	153	155	
Lornex	4100	$21	21	21	
LP Ind	14800	28	26	28	+2
Makao	7500	47	46	46	—5
Mnchst	2000	75	73	75	+2
Mark V	1000	115	115	115	—1
Mvrck	2200	90	90	90	
Mid Nrt	500	86	86	86	—3
Mirmit	1250	19	19	19	—2
Mt Grnd	58350	260	255	255	
Mt Sick	4000	13	13	13	
Mtn Stat	3100	365	360	360	+5
Mtneer	8000	58	57	57	—2
Mndee	11650	140	130	138	+3
NW G p	200	220	220	220	+5
N Cinch	200	110	110	110	+5
Nwcst	5000	15	15	15	
N Frontr	9000	320	300	310	+10
Nw Min	8400	77	72	77	+3
N Nadna	1000	61	61	61	
N Privtr	2000	17	17	17	—3
Ni Cal	4200	$8¼	8	8	
Norco	1000	70	70	70	
Norex	4000	45	45	45	
Nthair	4900	340	330	330	—10
N Bulion	z167	10	10	10	
NW Vent	2500	92	90	90	+4
Norwih	12000	73	69	70	+5
NRD Mn	19400	98	94	96	+1
Nu Engy	12500	570	555	560	—5
Nuspar	39500	46	38	44	+4
O'Lori	500	36	36	36	
Oxbow	1000	50	50	50	
Pac Cas	800	90	90	90	
Pac Cyp	10100	100	97	100	+1
Pcifc Rs	2000	12	12	12	—2
P Acher	3500	28	28	28	-1
Pthfndr	500	23	23	23	
Pegsus	10500	260	255	255	—5
Perry R	3500	70	65	70	+10
Peso Slr	5000	22	22	22	
Piper	1300	420	415	420	
Plains P	1500	39	39	39	+1
Pondry	6000	25	25	25	
Prism	4700	295	290	290	—4
QC Exp	1100	35	35	35	
Qtsino	500	26	26	26	—4
Rainier	1000	141	135	135	—10
Ramm	2000	60	55	60	+8
Reako	5000	10	10	10	
Redfrd	17700	62	58	62	+4
Regncy	1300	225	219	219	—9
Rhodes	32017	90	88	90	
Rimrck	7000	72	70	70	—2
Rio Plat	7500	27	26	26	
Riviera	1000	7	7	7	
Robert	2000	60	60	60	+2
Rosmc	1200	21	21	21	+1
Sabina	6000	90	88	88	
Sna Res	5000	21	21	21	—2
Sachm	9500	20	20	20	
S Jcinto	25500	43	40	40	—3
Saxton	2500	35	34	34	
Seafrth	28300	57	53	55	—2
Seadrft	8503	70	65	67	—3
Seatu	11500	180	175	180	+2
Seneca	9000	100	99	99	+4
Silmil	3500	25	25	25	
Silvana	1250	300	300	300	+25
Slvrdo	10299	60	58	60	+2
S Chief	500	95	95	95	
S Christl	2000	26	26	26	—1
S Spring	3000	18	18	18	+1
S SSndrd	5000	80	76	76	—2
Sov Met	5500	46	45	45	
Stall Lak	z300	75	75	75	
Stampd	1100	$7	7	7	+⅛
Sunlite	7900	$12⅞	11¾	11⅞	—⅝
Suzie	13000	71	70	70	—1
Table Mt	14500	91	83	85	—5
TX Res	500	23	23	23	
Tcoma	3500	51	50	51	+1
Terra	1900	375	350	350	—20
Thor Ex	2450	199	190	199	
Tnta Hill	13000	27	20	20	+4
Tint Slv	7700	149	140	140	
Torngn	1000	69	69	69	+4
Trnscit	3700	78	75	76	—1
Tricor	2000	22	22	22	
Tri Star	1949	360	360	360	
Tyee	3000	29½	29½	29½	—½
UFC	13000	42	41	41	—3
U Hrne	1400	250	240	240	—13
Un Rayr	z300	36	36	36	
U Wslid	500	250	250	250	—5
Vally Co	1855	$11	11	11	
Vantag	6300	103	101	103	
Vntor R	3100	110	109	110	
Vestor	500	73	73	73	+1
Wlcm N	1000	121	121	121	—1
W Mines	5700	$6	6	6	—¼
Wn Wrn	1500	75	69	75	
Westfrt	1000	$11⅛	10¾	10¾	—¼
Wstmnt	8100	360	350	350	—5
Wharf	7500	45	44	45	+1
Ykn Rev	1000	34	34	34	+2
Yukn Gd	35200	37	37	37	
Zenore	1000	35	35	35	
Warrants and Rights					
Gldn G w	25000	1½	1	1	—1
Libert w	1000	44	44	44	
NRD Wt	1900	48	48	48	+8
Regnc w	15400	31	27	27	—4
Stn Kt a	16000	9	8½	9	+½
Table Wt	8500	42	35	35	—7
U Hern w	3000	32	32	32	
Vange w	5000	36	35	36	
Wstmt w	3500	91	90	90	
INDUSTRIALS					
Ambsd	z25	60	60	60	
Ardiem	1000	18	18	18	
Baico	300	$11⅝	11½	11½	—½
Cdn Jvln	2805	120	112	112	+2
Daon Dv	600	$18½	18⅜	18⅜	+⅜
GN Land	5800	62	62	62	
Grouse	1200	73	73	73	+2
H Roach	4100	230	230	230	—10
Hys Cda	100	375	375	375	
I Hydro	4000	15	12½	15	
Intrpub	1900	430	425	425	+5
Kaiser	4000	$17⅜	17⅜	17⅜	+½
NW Spts	z50	345	345	345	
Potter A	2683	195	190	195	—5
Potter B	520	190	190	190	—5
Renn In	500	58	58	58	—2
Taro	5000	305	300	305	
Trdr 7.5	50	$44¾	44¾	44¾	
VANCOUVER CURB EXCHANGE					
Alcum	z250	90	90	90	
All Star	7500	79	77	79	+2
Allwest	2800	135	127	135	+8
Alto Exp	1000	45	45	45	
Amica	7500	52	50	52	+5
Am Flr	5800	150	140	145	—5
Aries	2900	190	184	190	
Ascot	24000	80	75	75	
Astra	3000	26	26	26	
Avance	7000	46	45	45	
Bnqwst	1000	59	59	59	+2
Bch Gld	5500	18	18	18	+3
Berkly	600	28	28	28	
Bonevil	3000	19	19	19	
BrPac	5000	20	19	19	
Bur Gld	14000	25	22	24	—2
Bute	29500	74	70	74	+4
Canzna	1000	25½	25½	25½	+3½
Carmc	16200	35	33	33	
Cherke	3000	23	20	20	—5
Cleaver	5000	13	13	13	
Cobre	11500	58	55	58	+1
Cinola	17175	455	450	450	—10
C Reactr	124300	67	60	67	+7
Con Min	5500	30	28	30	
Crescn	5700	49	49	49	
Cusac	8500	57	55	57	+1
Decker	300	169	169	169	+2
Dune Ml	2500	25	25	25	
Edina	1000	68	68	68	
El Coco	14300	100	90	90	—8
Envoy	1000	15	15	15	+1½
Farrah	3800	120	115	120	
Futura	2000	65	64	64	
GBX Mn	2000	9½	9½	9½	
Gall Pet	z200	41½	41½	41½	
Gavex	40000	35	33	35	+2½
Gillian	4000	14	14	14	
Gilford	5500	73	72	73	
Gold An	22500	108	104	108	+5
Gn Smrk	3500	44	42	44	+2
Granar	4500	18	18	18	
Grnwd	45600	210	190	205	+15
Helgna	14200	225	186	210	—15
Hercon	1500	175	175	175	—4
Hesca	6500	17½	17	17½	+2½
Himc Rs	13500	81	80	81	+1
Icoast R	6267	115	100	100	
I Wellln r	7900	125	115	118	—12
Jet Star	6000	41	37	40	—2
Julia	73200	76	70	70	—5
Karma	5000	34	32	34	
Leman	1000	37	37	37	+4
Lincoln	3500	145	136	136	—9
Lustre G	1500	200	190	190	—20
Mabee	5500	64	60	64	+3
Maggie	1000	37	37	37	—1
Malabr	2000	35	35	35	
Meca	1000	24	24	24	—1½
Merldn	23000	29	27	27	—2
Mns Dor	11000	27	24	24	—3
Mngrm	2500	101	100	100	—2
Nortek	7000	45	43	44	—1
Oliver	2300	30	30	30	
Pan Arc	600	290	275	290	+5
Paulsn	6500	44	43	43	—1
Petrox P	z200	58	58	58	
Philco R	2750	43	43	43	
Phnx El	12000	42	40	42	+5
Ponev	13833	75	69	70	—4
Quinstr	4700	217	200	217	+23
Rvr Mtn	9350	250	230	230	—19
Ronrco	5000	32	32	32	—2
San Ant	68000	75	64	72	+6
San Rafl	4000	18	17	17	
Santa S	7500	49	49	49	+1
Shelter	6800	88	86	86	+1
Sibola	500	45	45	45	+3
Sil Acrn	1000	125	125	125	—10
Slvr Fls	2000	16	16	16	
Sothcn	22000	12	10	10	
Sunrise	3500	30	30	30	+1
SS Icecr	1500	50	47	50	+5
Tagus	2000	22	22	22	
Tandm	23000	27	23	27	+1
Taurus	2000	28	28	28	—3
Thdr Ck	1000	115	110	115	+5
Thndr	42500	110	70	108	
Tormx	825	85	85	85	
Totem	4700	40	39	39	—1
Trident	13000	26	26	26	
Tri Powr	2600	185	183	183	+3
TRV Mn	3000	450	445	450	+5
20th Cen	12250	160	153	159	—1
Un Gunn	1000	32½	32½	32½	—1½
Velvet	6500	51	50	51	+1
Veronx	2900	100	100	100	
Viscont	1000	57	57	57	
W Prvdt	6100	150	146	150	—5
Westly	3750	90	90	90	
YAT	34000	95	90	92	
TOTAL VOLUME					2,548,907

Silver

Closing basic price of 1,000-ounce certificates in the Victoria area, according to the Scotiabank, $6.95 U.S. bid per troy ounce and $7.05 asked. Previous day $7.25 and $7.30.

Money

The bank's purchase price of U.S. funds in this area Tuesday, according to the Royal Bank of Canada, was 1.1895 for cash, 1.1900 for travellers cheques and 1.1495 for coins. Their selling price was 1.2030 for cash and 1.2000 for cheques.

MONTREAL (CP) — U.S. dollar in terms of Canadian funds closed Tuesday down 9-50 at $1.1926. Pound sterling was down at $2.3870. In New York, the Canadian dollar was up 13-100 at $0.8385 and pound sterling was down 11-20 at $2.0015.

Nominal selling price of other monies in Canadian funds: Australia dollar 1.36; Austria shilling .0865; Bahamas dollar 1.2100; Barbados dollar .6150; Belgium cnv franc .04050; Bermuda dollar 1.2050; Brazil cruzeiro .0654; xBulgaria lev 1.3209; China renminbi .7725; xColombia peso .0362; xCzechoslovak crown .2350; Denmark krone .2342; Caribbean dollar .4550; France franc .2817; Germany .6450; Greece drachma .0380; Hong Kong dollar .2505; India rupee .1520; Italy lira .001435; Jamaica dollar .7; Japan yen .006005; Kuwait dinar 4.3625; Mexico peso .0540; Netherland guilder .5995; N.Z. dollar 1.2685; Norway krone .2360; xPoland zloty .0382; Portugal escudo .0290; xRomania leu .2576; Saudi Arabia riyal .3550; Singapore dollar .5535; South Africa rand 1.4550; Spain peseta .01735; Sweden krona .2755; Switzerland franc .7215; Trin-Tob dollar .5150; xUSSR ruble 1.7089; Venezuela bolivar .2662. (x-Fixed monthly rate).

Grain

WINNIPEG
(Quotations in metric tons.)

	Open	High	Low	Close	Mon.
Flax					
May	352.00	352.00	345.80	349.00	353.00
Jly	344.00	344.90	339.40	343.00	346.00
Oct	337.00	340.00	337.00	339.30	343.00
Rapeseed Vancouver					
Mar	324.50	327.90	323.10	326.10	329.40
Jun	326.00	326.50	322.00	325.00	328.40
Spt	320.00	321.50	318.00	320.00	324.00
Barley					
Mar	78.20	78.20	77.80	77.80	78.00
May	79.10	79.30	78.90	78.90	79.00
Jly	81.00	81.00	80.90	80.90	81.00
Oats					
Mar	86.00	86.00	85.70	85.70	86.00
May	63.60	83.60	83.20	83.20	83.10
Jly	—	—	—	82.30	82.40
Feed Wheat					
Mar	99.00	99.20	98.60	99.20	100.30
May	99.00	99.30	98.70	99.10	99.50
Jly	—	—	—	99.30	100.00
Rye					
May	104.40	104.50	104.10	104.10	105.00
Jly	103.40	103.60	103.10	103.10	104.00
Oct	—	—	—	105.50	106.80

CHICAGO
(Quotations in bushels.)

	Open	High	Low	Close	Ch'ge
Wheat					
Mar	3.61	3.62½	3.58	3.62¼	—.02¼
May	3.43	3.44	3.40½	3.43¾	—.01¾
Jul	3.22	3.22½	3.20¼	3.22	—.01¼
Corn					
Mar	2.35¾	2.35¾	2.34¼	2.35	—.01
May	2.45	2.45¼	2.44	2.44¾	—.01
Jul	2.50½	2.50½	2.49	2.50	—.01
Oats					
Mar	1.40½	1.40½	1.38	1.39¼	—.02¼
May	1.48½	1.49	1.46½	1.47¾	—.02
Jul	1.55¾	1.55¾	1.53	1.54½	—.02¼
Soybeans					
Mar	7.30	7.33	7.23½	7.30¼	—.11¼
May	7.47	7.47	7.36½	7.44	—.11½
Jul	7.50	7.55	7.45	7.54	—.10½
Soybean Oil					
Mar		27.30	26.70	26.77	—.83
May		27.30	26.70	26.88	—.78
Jul		27.21	26.60	26.82	—.73
Soybean Meal					
Mar		193.50	191.30	192.20	—3.00
May		196.50	194.50	195.40	—3.20
Jul		199.50	196.90	197.90	—3.10

Commodities

	Open	High	Low	Close	Ch'ge
Silver, New York (per 100 oz.)					
Feb	718.50	718.50	702.20	702.60	——
Mar	716.00	724.50	716.00	716.00	—29.40
Apr	728.00	72.800	720.30	720.30	—20.00
Copper, New York (per 100 lbs.)					
Mar	82.25	83.80	81.75	82.00	—2.75
May	84.25	84.75	82.75	82.80	—2.95
Jul	84.30	84.75	82.65	82.70	—2.95
Lumber, Chicago (per 1,000 bf.)					
Mar	233.00	236.50	232.30	233.80	+.70
May	224.30	227.90	217.60	224.00	—1.00
Jul	219.50	221.50	217.60	218.00	—2.30
Plywood, Chicago (per 1,000 sq. ft.)					
Mar	215.80	216.00	213.60	215.10	—.20
May	214.50	215.80	212.50	213.80	—.70
Jul	213.00	214.50	212.00	213.70	—.40
Porkbellies, Chicago (per 100 lbs.)					
Feb	64.90	66.20	64.30	65.92	+.65
Mar	64.20	66.05	64.00	65.77	+1.25
May	65.00	66.85	64.82	66.82	+1.25
Gold, Chicago (per oz.)					
Mar	242.00	243.80	238.50	239.30	—7.20
Jun	248.50	250.30	244.70	245.40	—7.60
Sep	255.70	256.90	251.20	252.10	—7.70

Gold, Winnipeg (per oz.)

	Open	High	Low	Close	Mon.
Ap	244.00	245.40b	241.70a	241.70a	249.00b
Jl	253.00	253.00	247.90a	247.90a	255.30b
Oc	—	—	—	254.50a	261.80b

Gold

LONDON (AP) — Closing gold prices Tuesday in U.S. dollars an ounce: London-241.375; Paris-238.89; Frankfurt-244.16; Zurich-240.75; Hong Kong-242.50.

Bonds

TORONTO (CP) — Prices were generally steady in active trading on the Canadian bond market Tuesday. The short end of the market was unchanged. Mid-, long-term, and provincial issues rose one-eighth of a point. Corporate issues remained the same. Day-to-day money was available at 11½ per cent.

More finance pages 9, 10

WANTED!
2-STOREY COMMERCIAL BUILDING
600/700 Block Fort Street,
600/700 Block Yates Street,
Douglas Street-Broughton
to Hudson's Bay.
Contact **BRIAN SPARK**
Pemberton, Holmes Commercial Department, 384-8124
Pemberton, Holmes Ltd
1000 GOVERNMENT ST. 214 384-8124

RRSP
Registered Retirement Savings Plan
10¼%
No Fees of any kind. None.
"Parting with money is taxing."
FIRST CITY TRUST
Formerly City Savings and Trust
724 Fort St./Victoria, B.C./V8W 1H2/
Phone (604) 383-4141
Member of Canada Deposit Insurance Corporation

Our restaurant tab record $2.7 billion

OTTAWA (CP) — Canadians spent a record $2.7 billion on restaurant meals last year, Statistics Canada reported Tuesday, a 9½% increase from 1977 figures.

Since food prices increased by 15.5 per cent during the year, the increase in spending probably reflects higher restaurant prices as opposed to more meals eaten away from home.

The largest increase was reported in Alberta where sales rose by 13.5 per cent. The smallest increase — 6.6 per cent — was in Manitoba.

NEED A PRESSURE OR STEAM CLEANER?
"WE SPECIALIZE"
Price our systems before you buy
CHEMICALS — DEGREASERS — SOAPS
Free demonstration with no obligation
TOTAL WASH LTD. 598-2345
Victoria — Nanaimo — Vancouver

autoplan
★ NEW LICENCE PLATES
★ NEW INSURANCE
SIMPSON INSURANCE Agencies Ltd.
McKenzie Mall, 1591 McKenzie Ave.
OPEN Mon.-Thurs. 9-5:30, Fri. 9-8, Sat. 10-4
Free Parking at the Door Saves You Time

COLLECTIONS OFFICER

This position requires an individual who is a mature self-starter and confident in dealing with clients and management.

Responsibilities will include staff supervision and involvement in collecting and processing of payments. The candidate should have at least 1 year's experience perhaps in Bank or Finance Company collections, with a basic knowledge of mortgage lending.

Salary will be commensurate with qualifications, with a full line of benefits available to the successful candidate.

Interested applicants should reply in writing to:

Assistant Manager,
Victoria Press Box 243

2-14

Ask about our Retirement Savings Plan
Bank of British Columbia
Canada's Western Bank
Phone: 388-5511
388-6465
388-7341

SALE BY TENDER

$175 000 000
MORTGAGE LOANS
NHA-INSURED

207 Listings
of $250 000; $500 000; $1 000 000; $2 000 000 each
Contractual Interest Rates: 6.0% to 9.5%
Remaining Terms: 6 to 24 years

Eligible Bidders:
Active Approved Lenders under the NHA
Members of the Investment Dealers' Association of Canada

Tender Closing:
March 13, 1979 at 12 noon E.S.T.
(All loans offered will not necessarily be allotted)

For further information concerning this Tender, eligible bidders may contact:
Paul J. Cicurel, Manager
Mario De Felice, Market Analyst
(613) 996-7225

Mortgage Marketing,
Central Mortgage and Housing Corporation,
85 Albert Street, 10th Floor
P.O. Box 1958, Station "B"
OTTAWA, Ontario
K1P 5R5

CMHC
Central Mortgage and Housing Corporation
Société centrale d'hypothèques et de logement
MMF13

No hostility to CPI, either

MB: No Domtar deal near

MacMillan Bloedel Ltd., the Vancouver-based forestry major that was involved in a three-way takeover battle with CP Investments Ltd. and Domtar Inc. during December and early January said Tuesday that there are no negotiations between it and Domtar pending, even though MB still holds 2.8 million shares of the Montreal-based company.

MB also said, in a fiscal year-end statement to its shareholders, that "we would like to have it clearly understood that MacMillan Bloedel is not in any way hostile to the Canadian Pacific as a shareholder."

CP Investments holds 13½% of the shares of MB.

MB went on to say "MacMillan Bloedel does oppose being controlled by the Canadian Pacific."

The statement, signed by president Calvert Knudsen and chairman Ernest Richardson, continued:

"If Canada' largest forest company were controlled by another company, its economic policies would be subject to any conflicting or competing requirements of the controlling company."

The report said the risk of provincial intervention in the situation was another reason the company welcomed CPI's withdrawal.

In the takeover war, MacMillan Bloedel and Domtar, of Montreal, began by issuing counter-bids for control of each other's shares. CPI joined the fray later with an effort to take over MacMillan Bloedel.

All bids were dropped, however, after B.C. Premier Bill Bennett said he opposed any take-over of MB, and would intervene if necessary to prevent such move.

The statement said that MB has no intention of renewing its previously-announced takeover bid for Domtar.

"It is impossible to predict at this time whether or when all these conditions might exist."

The 2.8 million shares held by MB constitute 18.9% of the common shares of Domtar.

It was coincidence

It was only coincidental, Pacific Logging Co. Ltd. says, that its three-year association with MacMillan Bloedel Co. Ltd. as its eastern-U.S. sales agent ended in December at a time when its parent company, CP Investments Ltd., was engaged in a fruitless takeover struggle with MB.

Pacific Logging, based in Victoria, now has Seaboard Lumber Sales Co. Ltd. as agent for its lumber products.

Pacific president William Sloan said Tuesday that notice was given to MacMillan Bloedel more than a year ago that it was his company's intention to end the contract last December.

ANNUITIES
SUNLIFE'S ANNUITY RATES ARE COMPETITIVE. CONSIDER A LIFE ANNUITY INCOME AVERAGING ANNUITY, REGISTERED RETIREMENT SAVINGS PLAN.

SunLife OF CANADA
JOHN R. H. LEY
C.D. C.L.U.
814-1175 DOUGLAS — 382-3145

FOR SALE
HOTEL AND MOTEL COMPLEX

Modern full facility Hotel with attached Motel and swimming pool in the Southern Interior of B.C., situated on 9 acres. May be purchased as an existing complex or separately. Property is ideally located on a main highway and ready for further development. Area is expanding and potential for evaluation is prime. Property is reasonably priced for quick sale. Inquiries should be addressed to

VICTORIA PRESS BOX 54

We're Redecorating!
OFFICE FURNITURE FOR SALE
walnut finish very good condition
★ 5 desks
★ 3 steno desks
★ 2 credenzas
★ 2 bookcases
★ 16 chairs to match
Commerce Capital Trust
804 FORT ST., 388-9172
2-14

London

LONDON (CP) — Closing stock quotations Tuesday in new pence unless pounds are indicated, x-indicates that quotations includes dollar premium based on latest conversion rate, 0.6783. Associated Brit Foods 65; Babcock and Wilcox 148; Bass Charrington 161; BICC 118½; xBlyvoors 447½; BOC International 69; Boots 188½; Bowater 172½; Brit Am Tob 292½; Brit Assets Trust 77; Brit Petroleum 968; xBroken Hill Prop 559¾; Buffels 12 15-16; Burmah Oil 92; xCanadian Pac 15½; xCharter Cons 150½; Cons Gold 202½; Courtaulds 106; De Beers 454; Distillers 206; Dunlop 63; EMI 124½; xF.S. Geduld 23 9-16; Gen Elec 319½; Glaxo 474½; Grand Metropolitan Hotels 116¾; Gr Un Stores A 292; Guest Keen 231½; Hawker Siddeley 202; Hoover A 198½; ICI 356½; Imp Tob 82¼; xIntl Thomson 342½; Kloof 910; Marks and Spencer 85; Metal Box 302; Minorco 220½; xPhillips 875; Pilkington Bros 287½; Plessey 105; Rank A 232; Rio Tinto Zinc 277½; Roan Consol 104; Sel Trust 518; Second Scott Inv 96¾; Shell T and T 632½; Tanganyika 187½; Thorn 342; Tube Investments 352; Ultramar 257½; Unilever 540; Union Corp 354; Vaals 22; Vickers 174½; Western Driefontein 32⅜; Western Deep Level 11 7-16; xWest Mines 112¼; W Holding 28⅜; Woolworth 63½; Zambian Copper 14¾. **Bonds:** Brit Transport 59; Brit Cons 2½ 19¾; Treasury 8½ 88¾; War Loans 28¼. The Financial Times Industrial index 455.4, up 9.3.

Livestock

CALGARY (CP) — Receipts Monday of 400 head at the Calgary public stockyards were mainly slaughter cows with light receipts of slaughter steers and heifers. Trade was active with a broad local demand on all classes. A1-2 slaughter steers sold $2 higher with sales to 78.60. Slaughter heifers sold $1 higher. All grades of slaughter cows sold $2 stronger with sales of good condition D1 cows to 66.40. Bologna bulls sold $2 higher, mainly to U.S. buyers. A1-2 steers over 1,000 pounds 76-78.60; A1-2 under 1,000 pounds 75-76.50.

Options

Closing prices of all traded options. Sales unit is 100 shares. P—following price indicates put option. (Trans-Canada options combine Montreal and Toronto exchanges option trading):

Options		Vol	Int	Last	Close
Abitibi	Fb 12½	5	5	$5½	$18
Abitibi	Fb 15	15	204	$3¼	$18
Abitibi	Fb 17½	87	726	45	$18
Abitibi	Fb 20	30	596	5	$18
Abitibi	My 15	19	102	$3⅜	$18
Abitibi	My 17½	33	591	175	$18
Abitibi	My 20	15	478	80	$18
Abitibi	Ag 17½	2	80	$2⅜	$18
Abitibi	Ag 20	12	178	140	$18
Alcan	Fb 35	2	20	$8¼	$43¼
Alcan	Fb 40	32	135	$3¼	$43¼
Alcan	Fb 40 p	1	3	10	$43¼
Alcan	My 40	2	252	$5	$43¼
Alcan	My 45	29	417	$2	$43¼
Alcan	My 45 p	2	30	$2¾	$43¼
Alcan	Ag 40	5	155	$6⅜	$43¼
Alcan	Ag 45	4	79	$3⅜	$43¼
Asama	Ap 17½	5	697	$3	$19
Asama	Ap 20	34	2076	160	$19
Asama	Ap 22½	11	1023	80	$19
Asama	Jy 15	5	188	$5⅜	$19
Asama	Jy 17½	2	176	$3⅞	$19
Asama	Jy 17½p	22	143	75	$19
Asama	Jy 22½	1	253	160	$19
Asama	Oc 20	3	158	$3¼	$19
Bell Can	My 60	2	55	$5	$63¾
Bell Can	My 65	42	329	160	$63¾
Bell Can	Ag 60	1	60	$5¾	$63¾
Bell Can	Ag 65	52	132	$2½	$63¾
Brscn A	Fb 15	4	189	$3⅞	$19
Brscn A	Fb 17½	173	1242	150	$19
Brscn A	Fb 20	90	1411	10	$19
Brscn A	My 17½	6	1137	$2½	$19
Brscn A	My 20	92	1818	115	$19
Brscn A	Ag 15	7	117	$5	$19
Brscn A	Ag 17½	5	215	$3	$19
Brscn A	Ag 20	16	1034	170	$19
Bk Mtl	Fb 19½	6	22	$5¾	$25⅜
Bk Mtl	Fb 25	153	579	50	$25⅜
Bk Mtl	My 22½	2	306	$3⅞	$25⅜
Bk Mtl	My 25	6	1445	$2	$25⅜
Bk Mtl	My 27½	15	393	80	$25⅜
Bk Mtl	Ag 27½	17	692	145	$25⅜
Prov BC	Fb 15	3	141	50	$15¾
BP Can	Ap 20	2	3	$3½	$22⅞
BP Can	Oc 22½	3	3	$2⅞	$22⅞
CP Ltd	Fb 22½	62	357	$3	$25⅝
CP Ltd	Fb 25	119	536	60	$25⅝
CP Ltd	My 22½	8	187	$3¾	$25⅝
CP Ltd	My 25	55	573	175	$25⅝
CP Ltd	Ag 25	8	407	$2¾	$25⅝
CP Ltd	Ag 27½	11	216	120	$25⅝
Dom M	Jy 80	2	4	$27½	101
D Pete	Ap 65	3	35	$44½	109
D Pete	Ap 70	1	73	$44½	109
D Pete	Ap 75	3	54	$37½	109
D Pete	Ap 90	7	31	$24	109
D Pete	Ap 100	110	286	$13¾	109
D Pete	Ap 110	42	278	$8¼	109
D Pete	Jy 70	6	67	$45	109
D Pete	Jy 75	2	34	$41	109
D Pete	Jy 80	4	66	$36	109
D Pete	Jy 90	1	51	$27	109
D Pete	Jy 100	6	141	$20	109
D Pete	Jy 110	115	155	$15	109
D Pete	Oc 95	7	181	$27½	109
D Pete	Oc 100	10	82	$26	109
D Pete	Oc 110	25	121	$19⅛	109
Gulf C	Fb 30	2	2	$8¾	$38⅞
Gulf C	My 35	2	61	$5½	$38⅞
Gulf C	My 40	85	70	180	$38⅞
Gulf C	Ag 35	8	63	$6	$38⅞
Gnstar	Ap 35	10	10	$3½	$38⅜
Gnstar	Ap 40	3	108	90	$38⅜
Gnstar	Oc 40	5	11	$2½	$38⅜
Ho OA	Ap 40	2	14	$7¼	$47
Ho OA	Ap 45	28	185	$3¾	$47
Ho OA	Jy 45	14	33	$5	$47
Ho OA	Oc 45	3	5	$4¾	$47
Husky	Ap 45	10	212	$3	$46½
Husky	Oc 45	8	5	$5¼	$46½
IOil A	Fb 20	33	79	$6½	$26½
IOil A	Fb 22½	45	101	$3⅞	$26½
IOil A	Fb 25	180	591	160	$26½
IOil A	My 20	25	178	$6¾	$26½
IOil A	My 22½	10	455	$4¾	$26½
IOil A	My 25	90	784	$2⅝	$26½
IOil A	My 27½	204	594	120	$26½
IOil A	Ag 22½	10	106	$5⅜	$26½
IOil A	Ag 25	5	273	$3¼	$26½
IOil A	Ag 27½	59	235	185	$26½
IPipe A	My 17½	6	181	75	$17⅛
IPipe A	Ag 17½	21	109	100	$17⅛
MB Ltd	Fb 20	1	248	$2⅞	$22¼
MB Ltd	Fb 22½	7	240	30	$22¼
MB Ltd	Fb 25	1	678	5	$22¼
MB Ltd	My 22½	15	193	140	$22¼
MB Ltd	My 25	20	882	50	$22¼
MB Ltd	Ag 25	16	141	100	$22¼
Moore	Fb 35	3	202	10	$34½
Moore	My 35	2	157	150	$34½
Mas F	Fb 12½	21	230	1	$11⅛
Mas F	My 10	28	297	$2	$11⅛
Mas F	My 12½	6	390	75	$11⅛
Inco	Fb 17½	15	65	$5⅞	$22⅝
Inco	Fb 20	82	380	$2½	$22⅝
Inco	Fb 22½	110	713	35	$22⅝
Inco	My 17½	2	233	$5¼	$22⅝
Inco	My 20	16	741	$3⅛	$22⅝
Inco	My 22½	40	1006	155	$22⅝
Inco	Ag 17½	11	434	$5⅞	$22⅝
Inco	Ag 20	13	361	$3⅞	$22⅝
Inco	Ag 22½	28	383	$2½	$22⅝
Norcn	Fb 15	36	490	$2¾	$17⅝
Norcn	Fb 17½	265	3451	20	$17⅝
Norcn	Fb 20	1	2280	1	$17⅝
Norcn	My 17½	183	2278	140	$17⅝
Norcn	My 20	51	1860	55	$17⅝
Norcn	Ag 15	21	162	$3½	$17⅝
Norcn	Ag 17½	85	1178	190	$17⅝
Norcn	Ag 20	63	800	100	$17⅝
Noran A	Fb 27½	1	2	$14½	$41⅜
Noran A	Fb 40	22	128	125	$41⅜
Noran A	My 40	2	403	$3¾	$41⅜
Noran A	My 45	6	122	145	$41⅜
Noran A	Ag 40	12	168	$4¾	$41⅜
Noran A	Ag 45	22	109	$2⅝	$41⅜
Nor Tel	Ap 32½	1	11	$10⅞	$43½
Nor Tel	Ap 35	4	33	$8½	$43½
Nor Tel	Ap 40	7	120	$4	$43½
Nor Tel	Oc 40	1	4	$5⅛	$43½
Nor Tel	Oc 45	1	2	$3⅛	$43½
Roy Bk	Ap 32½	1	50	$8½	$40
Roy Bk	Jy 40	11	234	$3¾	$40
Roy Bk	Jy 45	5	142	135	$40
Roy Bk	Oc 35	5	6	$8¼	$40
Roy Bk	Oc 40	5	46	$4½	$40
Shell C	Fb 15	6	222	$2	$17⅛
Shell C	Fb 17½	2	44	5	$17⅛
Shell C	Ag 17½	2	125	185	$17⅛
Stlco A	Fb 27½	17	256	125	$28¾
Stlco A	My 30	7	322	110	$28¾
Total P	Ap 17½	30	185	$4¾	$20¾
Total P	Ap 17½p	4	21	30	$20¾
Total P	Ap 20	10	753	$2⅛	$20¾
Total P	Jy 17½	14	96	$4⅞	$20¾
Total P	Jy 20	21	417	$3⅛	$20¾
Total P	Jy 20 p	11	14	125	$20¾
Total P	Jy 22½	20	20	$2	$20¾
Total P	Oc 17½	3	13	$5½	$20¾
Total P	Oc 20	2	69	$4	$20¾
Total P	Oc 20 p	5	9	150	$20¾
Segrm	Jy 32½	1	28	$3¼	$33⅝

Total volume 3953.
Total open interest 64935.

Mutual funds

investment funds supplied by The Investment Funds Institute of Canada Tuesday. They are the net asset value per share or unit (NAVPS) last circulated by the fund in accordance with its pricing practice as contained in the prospectus of the fund. n—no sales charge, x — U.S. Fund, y — delayed NAVPS, xd—ex-dividend.

Institute Members		Universal Group	
AGF Group		Equity	12.02
Amer Grwth	5.67	Income	4.90
Cdn Gs Egy	23.22	Internatnl	5.44
Cdn Sec Gth	7.71	Resource	5.75
Cdn Trusteed	4.49	**Non-Members**	
Corp Invest	6.68	yAlfamira Fd	6.48
Corp Inv Stk	7.81	Assoc Inv	7.14
Gwth Equity	11.84	yBeaubran	5.02
Japan	15.52	**CSA Mgmt Gr**	
nMoney Mkt	10.00	Goldfund	5.17
Special	5.60	Goldtrust	2.98
All Canadian Grp		**Canagex Gr**	
Compound	7.31	yBond	9.42
Dividend	7.94	Fund	12.58
Northn Egy	4.81	Internatnl	9.47
Revenue Gth	4.29	yMortgage	10.13
4000	4.89	Capital Grth	14.16
Bolton Tremblay		xChase	6.49
Cda Cumul	8.57	ynComCp Mtg	9.88
Internatnl	8.69	**Desjardins Gr**	
Pld Resourc	6.76	yCanadian	9.46
Taurus	9.17	yHypotheq	4.31
Calvin Bullock Gr		yInternatnl	10.07
Acrofund	1.61	yObligatns	5.04
Banner Fund	5.11	yQuebec	4.92
CIF	5.05	nvSpec	6.98
Cambridge Group		**Dixon Krog Gr**	
Intl Energy	2.96	Dixon, Krog	8.88
Intl Growth	5.12	Heritage	2.70
Intl Income	3.83	Vanguard	7.93
Nat Res Gth	5.00	yDomin Comp	9.87
Univest	6.31	yDomin Equit	10.92
Growth	7.80	**Dreyfus Group**	
Ciag Inv Group		xInc	11.75
ynCo-opera	11.94	xInternatl	16.05
ynLdmk GF	13.15	ynDynamic	11.77
Confed Group		nExecutv Can	8.28
Dolphin Eqty	6.18	nExecutv Intl	1.50
yDolphin Inc	5.01	xFid Trend	23.13
Cundill Value	6.60	nFst Cdn Mtg	10.28
Eaton-Bay Group		nHarvard	9.68
Commwth	20.01	**Industrial Gr**	
Dividend	5.09	Indust Amer	2.88
Growth	13.34	Indust Div	6.91
Income	4.35	Indust Eq	8.58
Internatnl	13.26	Indust Gth	5.55
Leverage	6.11	Indust Incm	10.25
Venture	6.00	Indust Pens	31.87
Viking	6.16	**Keystone Gr**	
Guaranty Trust Gr		Cus K-2	5.11
ynInv Equity	9.18	Cus S-1	17.60
ynInv Income	4.18	Cus S-4	4.97
ynMortgage	9.95	Polaris	3.31
Guardian Group		xLex Rsrch	14.07
Enterprise	1.14	xManhatn	2.63
GIS Comp	13.91	yMaritime Eq	3.01
GIS Income	3.90	Marlborough	6.87
yGwth Fnd	13.68	nNatrusco	16.34
North Amer	5.45	ynNA Trst BT	9.86
Mutual Acu	6.07	**NW Group**	
Mutual Inc	5.82	Canadian	15.85
Sec Income	9.53	Equity	9.78
World Equity	5.71	xOne Wm St	14.51
Investors Group		xOppenhmr	6.12
yDividend	7.78	**Pemberton Gr**	
yGrowth	12.96	nPacific Div	6.88
yInternatnl	7.05	nPacific Ret	5.04
yJapan	14.68	nPacific US	5.16
yMortgage	4.87	**PHN Group**	
yMutual	6.02	yBond	10.26
yProvidt Stk	6.40	yCanadian	10.67
yRetiremnt	7.15	yDiv Income	10.81
ynJns Heward	5.93	yFund	15.95
Pret et Revenu Gr		yPooled	34.74
American	11.51	nyRRSP	16.25
Canadian	8.15	**PMF Managmnt**	
yFonds H	4.92	nPension Mu	7.98
Retraite	8.40	nXanadu Fd	5.58
Principal Gr		nPutnam	11.24
yCollective	9.02	**Sterling Group**	
yGrowth	6.07	Equity	7.45
yVenture	4.82	yMortgage	5.00
Prudential Gr		xTech	8.44
Growth	7.36	**Trans Canada Gr**	
Income	5.12	A	5.85
ySask Dev Fnd	5.18	B	61.30
Savings Invest Gr		C	11.53
American	11.51	**United Group**	
Canadian	8.15	yAccumula	4.71
yH Fund	4.92	yAccumula R	6.10
Retiremnt	8.40	yAmerican	1.78
Scotiafund Gr		yCont Mortg	5.10
Scotiafund	1.15	yHorizon	3.33
Scotiafd Mtg	1.00	ySecurity	4.58
Templetn Gth	19.54	yVenture	3.45
United Bond Share		yVenture Ret	6.40
RoyFund	8.27	Western Grth	5.79
RoyFnd Inc	4.90		

Dividends

Grafton Group Ltd., 19 cents, March 15, record March 1.

Maher Inc., 60 cents pfd., 15 cents, April 1, record March 15.

Metropolitan Stores of Canada Ltd., $1.30 pfd., 65 cents, semi-annual; 6½ per cent pfd., 65 cents, semi-annual; both payable May 1, record March 30.

Molson Cos. Ltd., class A, 30 cents or stock in lieu of cash; class B, 30 cents or stock in lieu of cash; both payable April 1, record March 9.

Normick Perron Inc., 15 cents, March 20, record March 5.

Westinghouse Canada Ltd., 37½ cents, March 14, record March 1.

Montreal

CLOSING AVERAGES

	IN	UT	BA	CO	PA
Chge:	+1.80	+1.41	—0.05	+1.54	—0.50
Tues:	231.39	201.12	312.61	234.81	156.04
Pr clo	229.59	199.71	312.66	233.27	156.54
Wk ago	226.15	196.14	317.70	230.63	157.11
Mth ago	228.36	199.87	317.58	232.98	160.66
79 hi	233.09	203.63	334.76	238.17	164.49
79 lo	218.32	194.96	307.57	224.93	155.43

Volume 1,264,783

DRINKING . . .
If you want to drink and can, that's your business. If you want to stop and can't, that's our business.
ALCOHOLICS ANONYMOUS
8-2020 Douglas St. 383-0415

Alberta

Complete tabulation of Tuesday trans actions. Quotations in cents unless marked $. Net change is from previous board-lot closing sale.

Stock	Sales	High	Low	Close	Ch'ge
Acroll	269	100	100	100	+5
Amalta	1000	37	37	37	+2
Amer Chrm	2800	150	145	145	—5
Baretta	3000	25	25	25	
Bashaw	71000	27	24	27	+4
Beaufort A	200	$16½	16½	16½	
Blackgold	1000	32	32	32	—3
Can Obas	5000	390	385	385	—10
Cinnibar Pk	2000	70	70	70	—5
Clarepine	5500	32	32	32	—1
Commercl	1000	70	70	70	
Concept	700	400	390	390	
Conventur	5370	$8¼	8	8¼	
Cultus	1000	45	45	45	+1
Dixie	1000	30	30	30	+5
Ft Gary prA	200	$25⅛	25	25	
Gold Lake	1537	180	180	180	—15
Highfield	2600	300	300	300	
Howe Sound	1500	40	40	40	—2
Tika	2000	37	37	37	
Kelvin	3900	485	480	485	+35
Madison	11420	60	50	60	
Matrix	2000	70	70	70	—2
Mid East	8500	31	30	30	—4
Missi	100	195	195	195	—5
New Domin	10400	400	400	400	—10
New Gatewy	700	180	180	180	
Newpass	100	120	120	120	—5
Nimrod	5000	110	105	110	
Nimrod wts	2000	40	40	40	
Norminco	4500	90	88	90	—3
Northrim	4200	55	55	55	
Northld Bnk	100	$11¼	11¼	11¼	—¼
Omega	2600	330	320	330	+10
Paramnt	14400	425	420	425	+3
Parkind In	10000	215	215	215	+5
Penstar	1500	57	55	57	+7
Peregrine	6500	120	95	120	—29
Rio Alto	2510	210	210	210	+5
Sastex	1000	30	30	30	+1
Seagull	3800	$5⅛	5⅛	5⅛	+¼
Sparrow	1000	105	105	105	
Strand	3200	265	265	265	—5
Summit	150	190	190	190	
Troy	2800	480	465	465	—20
Turbo wts	2100	$6	5⅝	5¾	+⅛
Universl Ex	8200	270	260	270	+5
Universl Ur	800	315	315	315	—10
Zephyr	800	485	470	470	—20

Sales unavailable.

Metals

LONDON (AP) — Closing metals Tuesday in pounds sterling a metric ton; silver in pence a troy ounce:

Copper spot 940.5-941.5; copper future 957.5-958.

Tin spot 7,140-7,150; tin future 7,100-7,110.

Lead spot 505.5-507; lead future 480.5-481.

Zinc spot 395-396; zinc future 408-409.

Silver spot 355.2-255.5; silver future 366.4-366.6.

REVENUE PROPERTIES

ROCKLAND HERITAGE

Circa 1885. Built for Charles Hayward, Mayor of Victoria from 1900-1902. Architect John Teaque, designer of City Hall. Retaining all of its charm and character, this heritage designated home consists of 8 self-contained suites, 6 with fireplaces. Gross income $24,240; expenses $5,679.20; net income $18,560.80. MLS. Priced at $169,000. For appointment to view, please call

QUADRA REVENUE

This charming 6-unit conversion is set well back off the road offering privacy and seclusion for tenants. The home consists of 6 self-contained suites, five with fireplaces. Gross income $19,020; expenses $4,332.60; net income $14,687.40. MLS. Priced at $135,000. For appointment to view please call

DFH
IAN D. MacDONALD
477-7291 (Bus.) 595-1016 (Res.)
2-14 D.F.H. REAL ESTATE LTD.
REAL ESTATE NETWORK

National Trust
BRANCH MANAGER

National Trust Company requires a Manager for its office on Oak Bay Avenue (in the Village). We offer a rewarding and challenging career to qualified individuals.

The successful candidate will be responsible for the promotion and development of Savings and Personal Loans and all other related Company Services. Preference will be given to those applicants with supervisory, business development and banking experience. However, the desire to succeed is essential. The successful applicant must also be prepared to work Tuesday to Saturday.

Please send a resume, in total confidence, to:
Mr. A. Southwell
National Trust Company, Limited
P.O. Box 1450
Victoria, B.C.
V8W 2X5

DEADLINE: MARCH 1ST.

"Thought about your RRSP lately?"

Commerce Capital Trust. Over the past 5 years, paying the highest return for your RRSP dollar.

When it comes to RRSP's, nobody makes your money work harder than we do.

Over the past 5 years, Commerce Capital Trust has been the leader in RRSP's, offering the highest return for your dollar, of any bank or trust company in Canada. And there are no buying, selling, transfer, withdrawal or management fees at Commerce Capital whatsoever!

It all adds up to the finest Registered Retirement Savings Plan package available. And it's why more and more Canadians are coming over to us every year.

Talk to a Commerce Capital Trust money manager today. About the RRSP that really puts your money to work. For your family. And your future.
10½% Guaranteed One Year.

Commerce Capital Trust
Capital working for your family and your future.
804 Fort Street
388-9172
Open Saturday 10 a.m.-3 p.m.

MEMBER CANADA DEPOSIT INSURANCE CORPORATION

That costly break for coffee

PHILADELPHIA (UPI) — Day dreaming on the job, long coffee breaks and personal telephone calls on company time are costing the U.S. economy $80 billion a year, twice as much as recognized white-collar crime, a report issued by an executive placement service said Tuesday.

Time theft — the deliberate misuse and waste of on-the-job time — is costly to the consumer because it raises the cost of goods and services. And those costs must be passed on, said the report issued by Robert Half of Philadelphia Inc., which specializes in filling executive jobs in the accounting, data processing and finance fields.

Fifteen minutes of personal telephone calls a day made by a worker earning $7 an hour can cost a company $437.50 year, nearly two weeks salary, the report said.

It cited a General Accounting Office study that estimated long lunches taken by federal civilian employees cost taxpayers $1.2 billion a year in lost productivity.

Time can also be wasted by arriving late and leaving early; taking sick days when you're not really sick; chatting with other employees on the job; reading newspapers, magazines or books; eating lunch on the job and then taking a lunch hour, or operating a business on the side in company time, the study said.

In New York, the report said, the city has begun prosecuting police for "cooping" — napping in squad cars — and sanitation workers and others for similar time thefts.

Two California men, the report said, were recently convicted in federal court of illegally using time on a government computer and were sent to jail. The judge ruled that time is money.

According to A.S. Grishman, president of Robert Half, employers can cut down on time theft by making employees aware of it, and impressing on new employees that the employers will not tolerate it. At the same time they should give special recognition to employees who are punctual and work diligently.

In hiring, be sure that the employee will be fully occupied, he said, because "people with little to do, will do little."

And, he said, pay employees on Monday, nipping in the bud Monday morning sickness.

Accountants' chief seeks index

Gains tax hurts Canada

HAMILTON (CP) — The president of the Canadian Institute of Chartered Accountants said Tuesday the capital gains tax is inhibiting Canada's economic growth.

John Adams, also president of Emco Ltd., London, Ont., said an inflation index should be used to discount all capital gains and losses so that only real net gains are subject to tax.

He also called for abolition of capital gains taxes for investment in Canadian common shares.

Adams told the Canadian Club a substantial portion of capital gains reported since 1972 were the result of inflationary increases in values and that the tax has actually become a sales tax on the transfer of capital.

Allowing tax-free gains on Canadian common shares would eliminate the penalty attached to reinvestment, he said.

He said elimination of capital gains tax for investment in common shares would encourage badly-needed investment and counter the trend to investment in debt securities and foreign companies.

Newspapers 'reading' their readers

TORONTO (CP) — Newspapers are taking a good look at their readers and markets instead of concentrating on their own skills and traditions, George Currie, president of FP Publications Ltd., said Tuesday.

Currie said in a speech to the Advertising and Sales Club of Toronto that newspapers now reflect the social, cultural and political environment of their communities by offering something of interest to everyone.

The president of the chain including nine Canadian daily newspapers said newspapers have overcome the threat posed to them since the introduction of television by improving their content and format. One of the methods being used successfully is readership surveys.

"Skills required to be a good journalist don't necessarily qualify someone for a management job," Currie said. "I believe that the science of management . . . has been too long in coming to our industry."

Currie, who has been a consultant to a variety of industries for 23 years, said the introduction of regular readership surveys are helping papers reach the public.

"The point is that knowledge gained from readership studies is indispensable in satisfying customers' needs and preferences, both reader and advertiser."

Currie said papers were lagging behind television in capturing and maintaining their audience — both readers and advertisers — not that long ago.

"Fortunately our newspapers are tough — they can take it, they don't give up easily — although they have stagnated for a long time," he said.

"Newspapers offer the advertiser the advantage of a medium that provides information, detailed information. Advertisements in a newspaper form a compatible part of that learning makeup."

He said Canadians are served better by the talent and format of their newspapers than other countries are.

Perhaps the most significant factor in bringing about high-quality journalism has been the acceptance of a marketing approach to the business, he said.

Newspapers were forced to recognize the stiff competition in television, magazines and other mediums for the advertising dollar and for continuing popularity.

"Today's newspaper is a platform for everybody," Currie said.

The FP Publications chain of newspapers includes *Montreal Star, Ottawa Journal, Toronto Globe and Mail, Winnipeg Free Press, Calgary Albertan, Lethbridge Herald, Vancouver Sun, Victoria Daily Colonist and Victoria Times.*

Earnings

Banister Continental Ltd., nine months ended Dec. 31: 1978, $2,435,000, loss, no share figure; 1977, $520,000, 13 cents.

Crown Life Insurance Co., year ended Dec. 31: 1978, $26,455,000, $13.25 a share; no 1977 figures available.

GHI Mortgage Investors, year ended Dec. 31: 1978, $634,202, $1.40 a trust unit; 1977, $600,601, $1.39.

Grafton Group Ltd., year ended Jan. 31: 1979, $14,993,000, $4.82 a share; 1978, $11,012,000, $3.58.

IBM Canada Ltd., year ended Dec. 31: 1978, $104,294,348, no share figures; 1977, $98,167,339.

Investors Group, year ended Dec. 31: 1978, $35,665,000, $2.57 a share; 1977, $21,496,000, $1.54.

Laurentide Financial Corp. Ltd., year ended Dec. 31: 1978, $5,684,000, $1.14 a share; 1977, $6,811,000, $1.39.

Ronyx Corp. Ltd., three months ended Dec. 31: 1978, $54,000, two cents a share; 1977, $4,000, no share figure.

Van Der Hout Associates Ltd., year ended Dec. 31: 1978, $1,108,000, 66 cents a share; 1977, $663,000, 40 cents.

Canadian Pacific Ltd., year ended Dec. 31: 1978, $341,000,000, $4.72 a share; 1977, $247,000,000, $3.41.

Comtech Group International Ltd., six months ended Dec. 31: 1978, $80,493, nine cents a share; 1977, $123,135, 14 cents.

Genstar Ltd., year ended Dec. 31: 1978, $81,600,000, $6.03 a share; 1977, $64,400,000, $5.06.

Molson Cos. Ltd., nine months ended Dec. 31: 1978, $40,700,000, $2.97 a share; 1977, $28,500,000, $2.08.

Northwest Energy Co., year ended Dec. 31: 1968, $23,400,000, $5.44 a share; 1977, $23,400,000, $5.47.

Westinghouse Canada Ltd., year ended Dec. 31: 1978, $8,275,000, $3.08 a share; 1977, $15,429,000, $5.75.

ANNOUNCEMENT

DESMOND HOLMES

Mr. P. D. P. Holmes, F.R.I., President of Pemberton, Holmes Ltd., takes great pleasure in congratulating Mr. Desmond Holmes on his outstanding performance and obtaining the Salesman of the Month Award for the month of January. For professional real estate service, call Desmond, at 384-8124 or 478-1227.

Pemberton, Holmes Ltd
1000 GOVERNMENT ST.
384-8124 2-14

23%* RRSP

*23% was the annual compound rate of return of **Principal Growth Fund** for the last 4 years. Percentage based upon net asset value per share plus reinvested distribution. The gain for the period was 130.13%

Anyone can invest. Your existing RRSP should be transferred now.

Call us at the nearest PRINCIPAL FINANCIAL CENTRE

Your one-stop financial centre

Net asset value per share: January 1st				
1975	1976	1977	1978	1979
2.90	3.74	4.19	4.95	5.69

2033 Oak Bay Avenue 598-3341
1821 Fort Street, 598-4524
Nanaimo, B.C. 754-3421

Hours: 9 a.m. - 9 p.m. Daily Saturday 9 a.m. - 3 p.m.

TOOLY'S $1.00 PAINT SALE

YOUR CHOICE: OUR BEST QUALITY INTERIOR OR EXTERIOR PAINT!

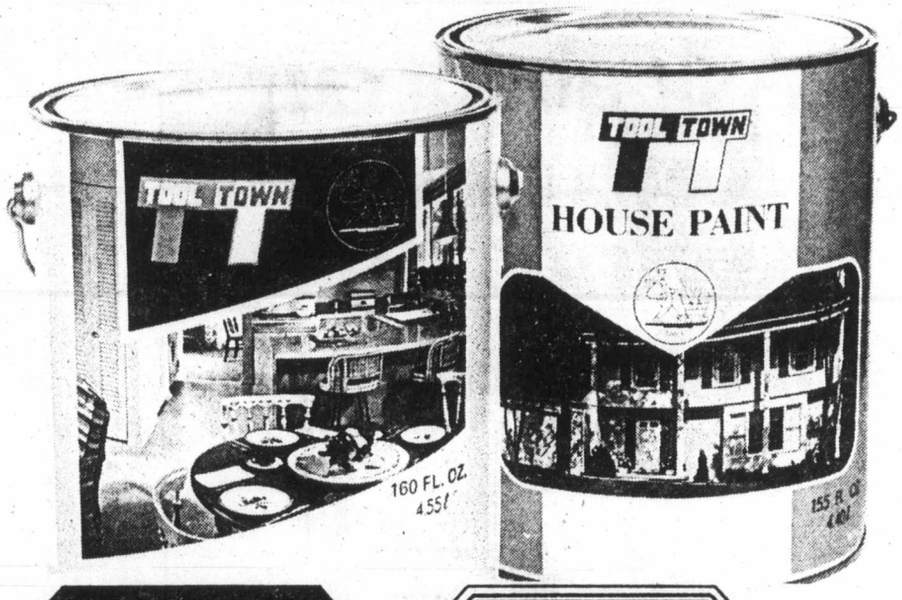

TOOLY SAYS
Before our name was put on this paint — we had to be sure the product was the best available. You will never find utility or low grade paint under our Tool Town label!

SAVE $10.99
INTERIOR FLAT LATEX
Buy your first gallon at our everday low price of $11.99 — buy your second gallon for only $1.00

SAVE $12.99
SAVE EARLY ON OUTSIDE PAINT LATEX OR OIL BASE
Buy your first gallon at our everyday low price of $13.99 — buy your second gallon for only $1.00

SAVE 25%
ON ALL OTHER TOOL TOWN BRAND PAINTS IN QTS. OR GALS.
INTERIOR ALKYD ENAMEL SEMI GLOSS REG. $11.99 "NOW $8.99"
REG. $3.99 "NOW $2.99"
INTERIOR FLAT VELVET ENAMEL
REG. $11.99 "NOW $8.99"
REG. $3.99 "NOW $2.99"

GREAT SAVINGS ON ACCESSORIES

METEOR PAINT BRUSHES
- 2" Trim Size $1.49
- 4" House Size $3.99
- 5 PCE. 7½" ROLLER KIT Includes Roller Tray Refills $2.99

SPRAY GUN
- Model W170 Wagner Airless Spray Gun IDEAL HOME-OWNER'S SPRAY GUN $88.99

SPONGE
- Handy Clean-Up Sponge ..... 39¢
- 4-Qt. Paint Bucket .... 49¢

HAND CLEANER
- 16 oz. Red Ram Hand Cleaner—Cleans oil base paint or grease in a jiffy... 79¢
- T.S.P. All Purpose Cleaner. 1-lb. box 69¢
- DROP SHEETS Poly Drop Sheets 20 Mircrons. 10'x12' size 3/$1.49

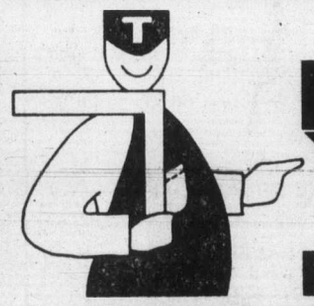

ALEX CRISTALL'S TOOL TOWN

No more excuses.

OPEN 8:30 TO 5:30 MON.-SAT.

758 CLOVERDALE (Just off Douglas) 386-8774
Also Vancouver, Surrey, Rutland

WEEKDAYS 8:30 a.m. to 5:30 p.m.
SUNDAYS 10 a.m. to 5 p.m.
WHILE QUANTITIES LAST Sale Ends Feb. 18

CHARGEX master charge 2-14

THE CLASS OF $7500

Brand new
*Pictured Volvo 244DL available at additional cost.

'79 Volvo 242 Deluxe Sedan $7503

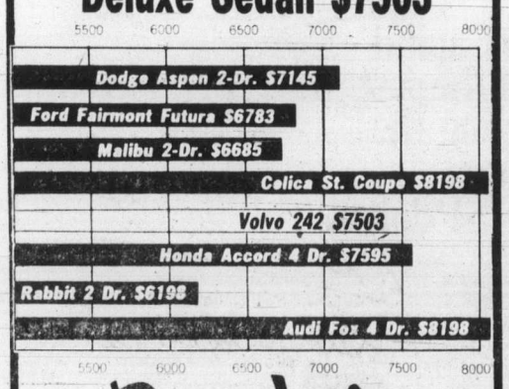

Brian Holley VOLVO

Your Volvo Canada Victoria Dealer
Centrally located on Douglas north of Woodwards Mayfair 384-1161

'Malcontents' attacked

Salt Spring Islanders singled out in protest

By NANCY BROWN
Colonist reporter

Local pressure groups that try to pre-empt the job of elected representatives were criticized Tuesday by former Capital Region Board chairman James Campbell.

Campbell was referring in particular to Salt Spring Islanders who have tried to persuade director Mike Clement that they should not be included in the three-cent-a-gallon transportation tax area.

The tax will be imposed to offset deficits incurred when the Capital Region takes over transit from B.C. Hydro. It will be followed as necessary by a surtax on Hydro bills, and later additional property taxes.

Switzerland, said Campbell, is governed by referendum but in this country the government is by elected representatives.

"The public is competely incapable of dealing with this issue in the time they have," Campbell said.

"People choose their representative and the vast majority is prepared to watch what they do and either dispose of them or put them back again at the time of the next election.

"But what happens sometimes is that small malcontent groups—and Salt Spring Island has rather more than its share of them—want to pre-empt the elected person's job. I can name you a dozen on Salt Spring whose main occupation is to do that.

"It is a mistake for an elected person to assume that he cannot make a decision without deep discussion.

"I am rather disturbed to think 120 people out of the 4,000 on Salt Spring can go to a meeting and affect the attitude of a director of this regional board in a significant way by the weight of their numbers."

The three-cent-a-gallon gas tax will be imposed throughout the Capital Region starting April 1 and many Salt Spring Islanders have said they do not want to pay toward a transit system that will not serve them.

At one time the transit area had excluded the Gulf Islands, but at the request of the Capital Region, the Urban Transit Authority extended the boundaries to cover the entire region. There is provision in the act for the region to exclude some parts from paying the tax, but no effort has been made to do that.

"The case was made here to the board, and the board passed unanimously that Gulf Islanders will pay for the Victoria bus service," Campbell said.

"I advanced the argument that there was a serious and compelling need for an adequate transportation link from the Gulf Islands to Victoria and I want to be party to the group that makes that effective."

Clement said that reports that all Salt Spring Islanders were opposed to imposition of the tax were exaggerated.

He said that as a result of a public meeting Friday night a committee had been formed to study the issue.

APARTMENTS

16 SUITS IN SIDNEY
- Nice quiet location.
- Oil hot water heating.
- Steady reliable tenants.
- No vacancies.
- Lots of parking.
- A fine investment for $350,000.

★ ★ ★

31 SUITES
Qualifies for Class #32 Tax Shelter.
$837,000

★ ★ ★

8 SUITES FAIRFIELD
(Firm)
$160,000

See
PETER BROWN
of
P. R. BROWN & SONS LTD.
385-3435
2-14

Millers MASSACRE

"Da boss says— HY PRICE.... YOUR NUMBER'S UP!"

SONY FULLY AUTOMATIC
Direct drive turntable with auto start, cut, and repeat functions. Incorporates Sony design B.S.L. motor for high accuracy. Has cueing, dust cover and removable head shell. (Cartridge optional, recommend 88 or 90 to allow for optimum tracking)
$150.00

TOSHIBA COLOUR T.V. RECORDER
Get your own private T.V. recorder so that you can program your television viewing to suit your lifestyle. Record and erase with ease. Comes with remote pause control and all the hook up wires, simply plug in and record your T.V. programs.
$1199.00

See our complete Video selection including colour cameras, tape for VHS and Beta machines at low prices, and our expert staff.
2-14

Millers 726 Yates Street, Victoria

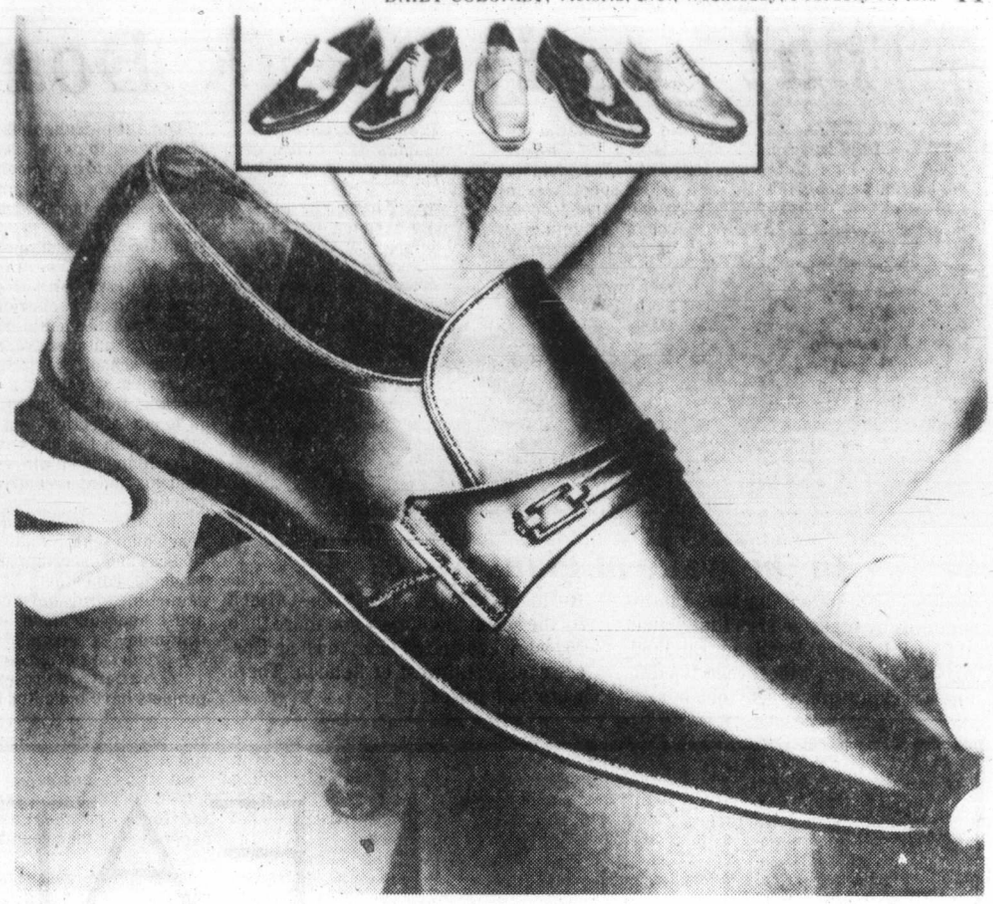

Royal quality at an Eaton's sale price! Men's Royal Sceptre English leather shoes. Choose from 6 styles

39.99 pr.

These shoes are made for walking in the best of style! All six styles have leather uppers and soles; rubber heels and partial leather lining. Our sale-priced selection includes:

A. Plain toe slip-on, hidden gore. Black or brown.
B. Wing tip slip-on, hidden gore. Black or brown.
C. Plain toe, three-eyelet tie Blutcher. Black or brown.
D. Three-eyelet tie Blutcher, moccasin toe. Black or brown.
E. Five-eyelet Balmoral. Black only.
F. Five-eyelet grain leather brogue, wing-tip. Brown only.

Men's Shoes, Main Floor

James Edmund suit

GUARANTEED LOWEST PRICE

129.99

As a buyer for Eaton's I bought these suits early in the season to take advantage of low cost prices. I also bought these suits in volume and was able to get an even better price. The result? The lowest price you'll find anywhere. The quality is excellent, too, as most of the tailoring was done by hand. And we've got a good selection of all-wool and wool/polyester blends, in many sizes. 38-42 short; 38-46 regular; 40-46 tall. Find comparable quality and features for less within 30 days of purchase and Eaton's will refund the difference.

Men's Suits, Main Floor

Compare the quality.
Compare the price.
Compare the value. I did.

I Guarantee it!
George Wallace

EATON'S

Store Hours: Monday, Tuesday, Saturday 9:30 a.m. to 5:30 p.m. Wednesday, Thursday, Friday 9:30 a.m. to 9:00 p.m.

—AP

In the wake of giant waves

Vehicles were tossed like toys against buildings by massive seas that pounded Chesil Beach at Portland, England, Tuesday, causing widespread flooding and wrecking many seafront homes. Residents said it was the "worst attack by the sea in memory," and more than 200 were evacuated from town on Dorset coast southwest of London. There were no injuries.

Board meditates, rejects TM

The Age of Enlightenment will have to wait, in the Greater Victoria school district at least.

The school board Monday turned down a proposal from the Victoria Transcendental Meditation Centre that it establish a pilot project in the district to offer Transcendental Meditation as an elective in a district school.

Carolyn Cormier, a TM disciple, told the board that it is an effective tool for coping with the stresses of daily living, and will make students more receptive to teaching.

"By the time students reach high school, many are restless and uncertain of the value of education. At the same time, drug and alcohol abuse and vandalism are a continuing concern," the TM group said in a brief.

"A variety of research projects have indicated that meditating students exhibit improvements in measured intelligence, learning ability and academic performance; are less anxious and more self-actualized; are less involved with alcohol and drugs."

The group said one district principal had already indicated an interest in the program, and the education ministry had suggested it should be approved at the local level.

But trustees were critical of the cost of the proposal, and trustee Dr. Mark Fisher asked the group if the $70 per student fee would go toward productions such as the gilt-embossed booklet explaining the "Science of Creative Intelligence" which each trustee had been given.

The group had also proposed that the board pay the teachers' salaries, and the cost of supplies, and that an independent research organization evaluate the success of the project, with the cost of the evaluation being borne by the research team.

Superintendent Allan Stables said the group could not charge students for courses they would take at school, and as well could not charge students for additional courses they might be urged to take outside the school, since this would amount to using the school to recruit students.

Trustees indicated that the best route to follow would be to work through the school principal and follow normal procedures for a locally-developed course.

Even then, several trustees indicated that they would oppose introduction of the course.

"I don't think it is appropriate for us to offer a course in TM," trustee Dr. Martin Levin said.

"We have diluted our schools in trying to encourage and provide a wide spectrum of services, with the result that we do a lot of things in a mediocre fashion. I would prefer to see the school system concentrate on the more basic areas that it does well."

In addition, other groups make similar claims for their particular philosophies, and could ask for similar concessions from the school board, Levin suggested.

Fisher, who said he sometimes suggests TM for some of his patients, said the offering of a "quasi mind-functional pseudo-psychological process" would interfere with parental responsibility and authority.

Susan Brice noted that TM is well-advertised and easily obtainable by students outside of the school system.

Board's road show a success

The Greater Victoria school board's first stab at a regular meeting outside its cosy board room was a success, but isolated some technical problems which will have to be solved in the future.

More than 100 people turned up at the board meeting held at Northridge school. Four more meetings are planned in district schools between now and June.

Board chairman Carol Pickup said the format seemed to encourage better public communication.

EATON'S

Men's Love 7 tennis shirt: short sleeved, 4 button placket. Single knit cotton/polyester. White with cntrasting trim. S.M.L. or XL.

9.99

Adidas print T-shirt Short sleeves, crew neck, contrasting color trim. Men's/Ladies' sizes S.M.L. or XL. **4.79.**

Boys'/Youths' sizes. **4.49**

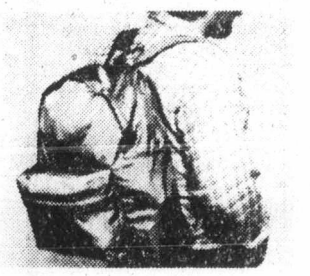

Mayfly Day Pack in two-tone blue design. Tear-drop design for proper load distribution. Pockets adjustable waist-belt. Approx. 15"x13"x5½"

14.49

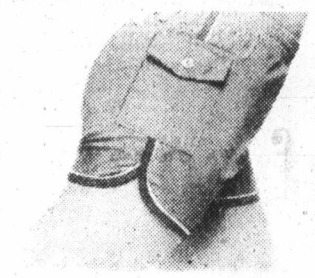

Leisure 7 athletic shorts Polyester/cotton, 1½" wide elastic waistband. Royal or red with contrasting stripes. Men's / Ladies', Now

6.99

Racquet duffle bag Round, drawstring bag of fine-weave vinyl backed linen look fabric. Pocket, snap-fastened handle retainer. Assorted colors. Now

15.99

"Nike Roadrunner" jogging shoe. Lightweight canvas, nubbed sole. Good traction and cushioning. Men's 6-11½ and 12. Now

26.99

"Nike Allcourt" sports shoe for tennis, basketball or casual wear. Canvas upper, padded ankle collar. Full and half sizes: 6-12.

18.59

Exercise bike has sturdy frame, padded saddle. Indoor bike. Stationary with speedometer, odometer and tension control.

92.99

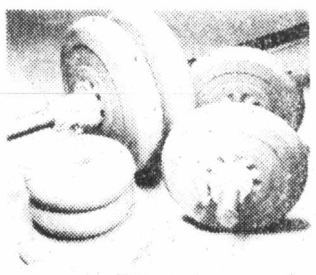

Barbell / Dumbell set Vinyl weight set has 5' bar and two 14" dumbell bars. Chrome plated revolving sleeves. 4 ea. 10 lb., 5 lb., 2½ lb. weights

39.99

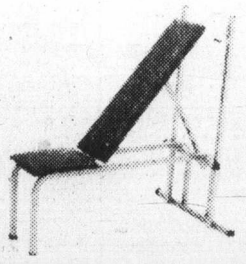

All-purpose body building bench is all steel construction. Instant angle adjustments, deluxe leatherette upholstery, thick foam padding.

40.49

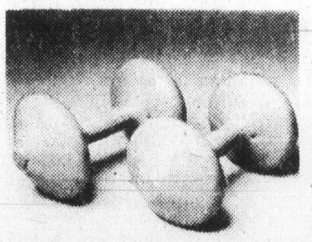

10-lb. Dumbells in long lasting, "lifetime" blue vinyl. A complete 10 minute shape-up program included. Helps invigorate and stimulate body.

9.37

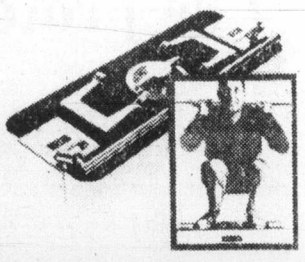

Power Pack exerciser lightweight and portable gymnasium. Helps improve athletic prowess, slenderizes waists, hips and thighs. Now

141.99

Deluxe Teardrop Hiker made of strong, water resistant nylon material. Adjustable nylon waistband with quick release buckle. Two separe compartments. Now

16.99

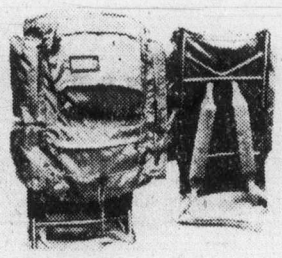

Conquest frame and pack made of water resistant nylon and has heavy duty zippers with rain flaps. 5 outside pockets, aluminum K-frame. Now

39.99

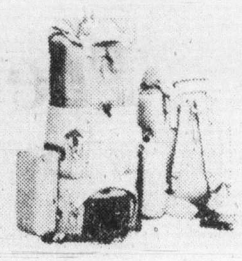

Longhorn pack of extra heavy spin nylon material. One large compartment converts to 2. Top is expandable by 13" with drawstring. Leather bottom, cotton canvas duck bag.

36.99

Jogging? Exercising? Or just relaxing? Set the pace in sale priced Leisure 7 sportswear from Eaton's

Leisure 7's nylon training suits for men, women and youths. Jacket: raglan sleeves, zipper, rib knit collar and cuffs, slant pockets with zipper closing. Pants with elastic waistband. Both in navy or royal blue. Men's sizes S.M.L. or XL. Ladies' sizes 8 to 16. Now **17.99**

Sporting Goods, Lower Main Floor

BUYLINE 388-4373. Store Hours: Monday, Tuesday, Saturday 9:30 a.m. to 5:30 p.m. Wednesday, Thursday, Friday 9:30 a.m. to 9:00 p.m.

A Great Start!
THE VICTORIA AIRFORCE
Mornings CHAX 1070

The Daily Colonist.
Section Two Wednesday, February 14, 1979 Page 13

ELECTRICAL and PLUMBING
BITS and PIECES
FIND THEM AT
LUMBERWORLD
3955 QUADRA • 479-7151

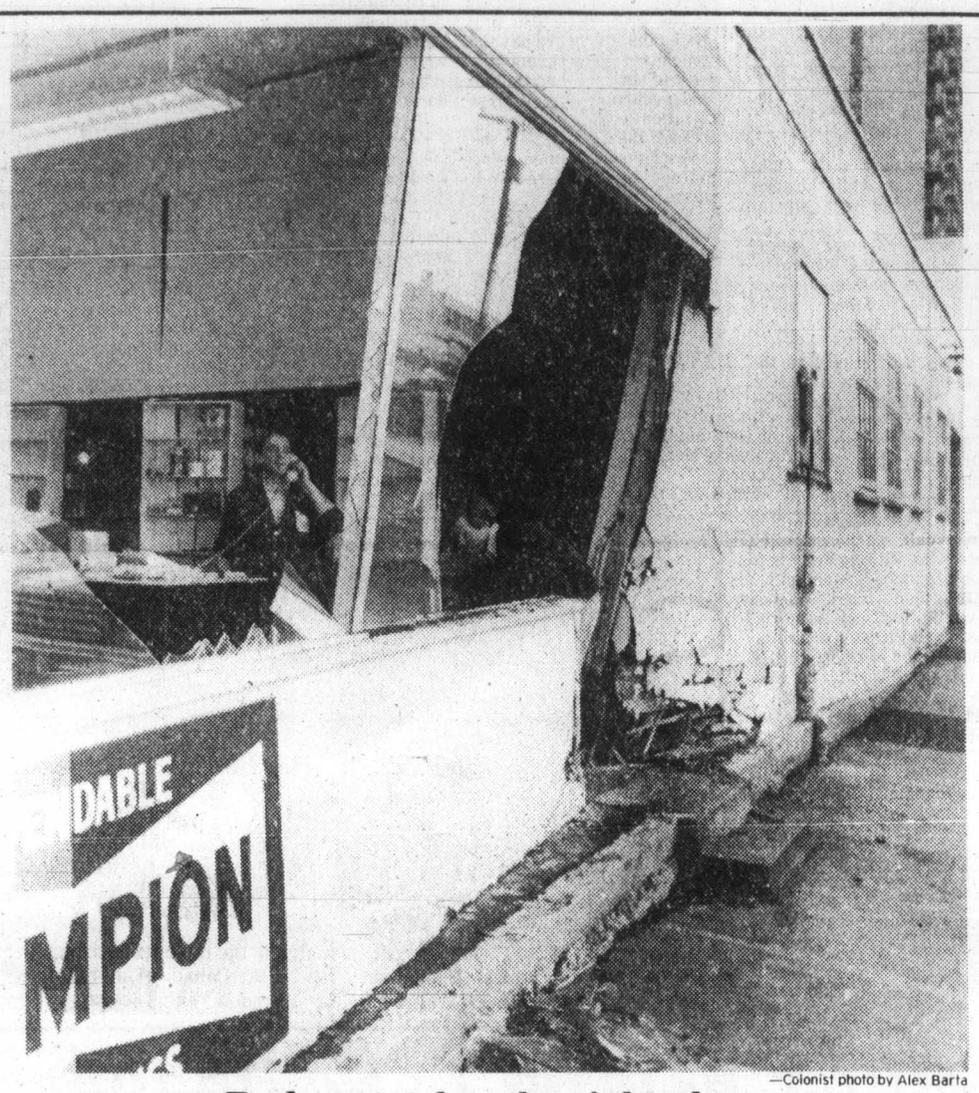

—Colonist photo by Alex Barta

Rude entry but the right place

Come to think of it, there could be more inappropriate stores for a car to go smashing into than an auto supply shop. That's where Martin Hart of 404 Montreal found himself Monday afternoon after his car was hit by another vehicle and ended up smashing a window after knocking in part of the wall of Reynolds, Colgate and Barbour Ltd. at 1128 Vancouver Street. In all, about $5,000 damage resulted to cars and building. Meanwhile, shop's partsman Al Graham and part owner John Mathers were left cleaning up the mess.

Saanich late with plea for schools restraint

Saanich council will meet—too late—with Greater Victoria and Saanich school boards to impress on trustees the need for budget restraint this year.

Mayor Mel Couvelier was authorized by the finance committee Tuesday night to set a date for the meetings.

However, both school boards have almost finished setting their budgets for 1979, and both are expected to be up substantially from 1978.

Greater Victoria all but wrapped up its final budget on Tuesday, approving a $45,055,434 operating budget, up $2.9 million, or 6.8 per cent, over 1978. At a meeting scheduled for 5:30 this afternoon, the total budget will probably be completed.

School board chairman Carol Pickup said late Tuesday night that she would be happy to meet with municipalities, but rejected any municipal control over school budgets.

"School board budgets are very complex, and I doubt that lay people from a municipal council could grasp the whole situation in one meeting," Mrs. Pickup added.

A letter from Walter Hardwick, deputy education minister, showing the 1979 provisional budgets for the two school districts, with comparisons for the past four years, sparked lively debate among Saanich councillors.

Hardwick appended figures showing that Victoria district school costs in 1979 were projected at $55,090,585, or 158.9 per cent of those in 1974, although enrolment was down to 82.44 per cent of that year. In Saanich school district, costs had skyrocketed to $13,166,431 or 201.03 per cent of 1974 spending, while enrolment was up only 1.36 per cent.

Considered at the same time was a letter from the B.C. School Trustees' Association pointing out that the provincial government's decision to move the burden of education costs to property owners was a prime factor in the squeeze.

Ald. David Paterson said the information was disturbing. Although he believed it was the school boards' responsibility to set their own budgets, "unfortunately, we have to collect it and we bear the brunt of taxpayer complaints."

He moved that Saanich write to the boards pointing out the five per cent limits imposed on municipalities and asking them to keep this in mind when setting their own mill rates, and write to Education Minister Pat McGeer and Hardwick pointing out that the Socreds were elected on a platform of removing education costs from the property tax but the cost-sharing was going backwards.

Mayor Mel Couvelier said he feared he had been remiss in not passing on to school boards the large number of taxpayer complaints about mill rate increases last year and he wanted meetings between council and the school boards before he could support the motion.

"I would far rather it be a face-to-face meeting. I would like that privilege. At least then we would have done all we properly could to keep taxes down."

Paterson agreed to amend his motion, but that brought objections from Ald. John Mika, who said that calling a meeting would negate Saanich's position that the provincial government had no right to set a five per cent limit on municipal spending increases this year.

"We can't go interfering in one jurisdiction while saying another has no right to tell us what to do."

Paterson replied that council would not be setting the school board levies, merely expressing the need for restraint in spending.

The motion carried, with Mika voting against.

In other business, the committee:

- Took no action on a request from Esquimalt that it reject the library board provisional budget because it exceeded five per cent guidelines;
- Agreed to treat compensation for designation of heritage properties on an individual basis, rather than use a set percentage figure;
- Endorsed an application for a holding bar licence for the Keg Restaurant, nearing completion at 3940 Quadra;
- Decided to wait for the Sidney Island Committee to apply directly to it for a grant toward purchasing the island as parkland.

FORMER OAK BAY REEVE GEORGE MURDOCH DIES

A former Oak Bay reeve and layman meteorologist, George Murdoch died Monday afternoon at his 2240 Beach Drive home. He was 85.

Born in Victoria, Murdoch lived all his life in the area and spent 20 years in politics and community affairs. He worked for 27 years with a local music and appliance firm before opening a similar business.

He was reeve from 1959 to 1963 after 13 years as a councillor. At the time of his retirement from politics, a *Colonist* editorial noted "It is testimony of itself that he should have enjoyed the favor of the voters for such a continuously long period, reflecting as this does the confidence the municipality has had in his leadership and administration."

Murdoch

In 1977, Murdoch was one of eight volunteers observers honored by Environment Canada for supplying climate data to the federal agency. From 1970 to the end of last month, he collected precipitation data from weather equipment he had installed about his backyard.

Murdoch was a great believer in hobbies for retired people. He once told a reporter that the best way to keep fit once retired was to "choose a hobby and ride it to death."

He is survived by his wife Victoria Emily and two sons, George of Quadra Island and Alex of Prince Rupert. There are five grandchildren.

Memorial services are expected to be held Friday.

Van spun out of control after being hit by car

A van involved in the violent death of a young woman last month spun out of control after being hit by another car, throwing her from the van.

Victoria police constable Ross Swanton said Tuesday in Victoria at an inquest in the death of Janice Campbell, 18, a senior at Vic High, that the 1971 Chevrolet van in which she was a passenger on the night of Jan. 26 spun out of control after it was hit by another car, and it "appeared that neither party saw each other . . . and made no attempt to stop."

Swanton said the accident left no skidmarks. The car which hit the van then collided with another vehicle.

He said the van had a motor vehicle rejection sticker on the windshield, and that the van's horn did not work.

He said the van ejected Miss Campbell and crushed her against a light standard near Cook and Johnson Streets.

Swanton said drivers of the other two vehicles had not been drinking.

Swanton said, "It appeared that the van spun and three people were ejected from the rear of the van, and the van backed into the pole, crushing the deceased, and spinning off that, came to rest . . .

The van came to rest about 42 feet from the lamp standard.

Swanton said the van didn't have a front bumper and the horn didn't work.

He said debris from the van included mattresses, a speaker, clothing, and a beer bottle. He said a cooler of ice and beer was inside the van.

Paint scrapings from the pole were the same as the van, metallic brown, Swanton said.

Swanton said the driver of the van was Ronald Cheeke, 17.

Swanton said he later gave Cheeke a notice to appear in court on a charge of dangerous driving. He also suspended Cheeke's licence.

Counsel representing Cheeke, Ken Walton, objected to Swanton's evidence.

Walton said, "I don't think it's relevant. Just because police have charged a person does not mean he's guilty."

A provincial ambulance attendant, Randolph L'Heureux, told the Victoria coroner's jury of four men and two women that when he found Miss Campbell, she did not have a pulse and wasn't breathing.

Dr. Bruce Hay, a pathologist, said Miss Campbell died from extensive traumatic chest and abdominal injuries.

The inquest resumes on Feb. 27.

Flower count today

While 30 Victoria business and tourist officials are descending on Portland, Ore., this week to proclaim the delights of our city, the Victoria Chamber of Commerce is getting ready for the annual flower count.

At 9 o'clock this morning, flower count headquarters located in an Eaton's store window will accept phone calls from people who have counted the number of flowers blooming on their property. The number to call is 381-5315.

This year, the flower count will receive nationwide coverage by CBC's *Good Morning* radio show. Carmela Costigan, who's in charge of the flower count, says the interview was to be aired at 9:30 a.m. today.

Meanwhile, the the folks in Portland are being swamped with 9,000 daffodils and seed packages. The idea is to attract tourists to Victoria.

'Buy downtown site for bus terminal'

A group of downtown merchants proposed Tuesday that the city of Victoria buy a parcel of land for future use as a bus terminal and parkade.

But members of city council's planning committee remained cool to the idea.

They promised to "look at the idea from a planning point of view," but added that the city was in no position to pay and estimated $500,000 for the land.

The property is behind the Capitol Theatre and straddles the entire block from Yates to View.

Philip Holmes and Reginald Hind, representing the Downtown Victoria Association and the Downtown Business Association, told the committee that the property was ideally located for an inter-city bus terminal, to be used by bus lines connecting Victoria with Vancouver and up-Island communities.

If a building were constructed on that site, Holmes said, the city could put the upper floors to residential use.

But Ald. Robert Wright told the delegation that a bus terminal didn't really fit into the city's plans for the future of that area, but promised to consider it nevertheless.

Wright, meanwhile, advised the associations to consider ways and means of raising the money to buy the property because it was doubtful that the city would spend $500,000 for that purpose.

Oak Bay checks fire protection

A survey of water mains and fire hydrants has been ordered by Oak Bay council's fire committee following a report from Fire Chief Fred Leeke pointing out numerous deficiencies.

Leeke reported that the area of greatest concern was Haultain east of Foul Bay, where seven frame apartment blocks are protected by a water main only four inches in diameter, half the recommended capacity. A main west of Foul Bay is, however, 18 inches and it may be extended.

The committee instructed Leeke and municipal engineer Geoffrey White to prepare a detailed report showing areas which need attention in order of priority.

Municipal administrator James Craven was authorized to allow the installation of individual hydrants where needed.

The fire committee also approved a brochure promoting smoke detectors in the home as part of an overall Oak Bay program to reduce fire losses in the municipality.

—Colonist photo by Ian McKain

Just like ma-a-a

It's not long till spring despite the weather, and these Sooke Road residents weren't the least bit sheepish about posing for a family portrait. Even though dad wasn't around for the first baby pictures, it's not hard to see which side of the family junior takes after.

French classes combo?

The possibility of combining the French core curriculum schools of the three southern Vancouver Island school districts will be examined by the Sooke school district.

The district had 12 responses to an advertisement for the program, which is being implemented next fall by the education ministry, Sooke schools superintendent Brian Johnston told the school board Tuesday. Johnston said trustees had no option not to offer the program, and suggested that John Stubbs Elementary in Belmont Park would be a good location for the class.

While Johnston said he had no qualms about the educational quality of a single 12-student multi-graded class, school trustees did, and directed him to ask adjoining school districts about combining the Sooke class with theirs.

Saanich had 13 responses to its advertisement, and a Greater Victoria official said last week that about 35 responses had come in there.

The core curriculum program is primarily for children of French-speaking parents who are themselves fluent enough in the language to receive instruction at the proper grade level in it. The program, offered in every district where at least 10 students register for it, will begin in September.

Tree bylaw almost lopped

An attempt by Ald. Geoffrey Vantreight to kill the much-drafted but yet unpassed Saanich tree preservation bylaw was temporarily delayed by council's legislative committee Tuesday night.

Vantreight's motion—seconded by Ald. Sandy Noel—would have ended deliberations on the matter there and then, but Ald. Howard Sturrock moved the item be tabled to the committee's next meeting, when staff reports on the issue will be ready.

Vantreight said "everybody loves trees, but it is an infringement on the rights of property owners to tell them what they can or cannot do. I've had a lot of objections to this bylaw and I think it's time to drop it."

Noel said earlier that the planning department and "the majority of developers" co-operate to save trees.

The committee was considering a report from municipal solicitor Christopher Nation advising that tree-cutting could be controlled by area within a municipality, but not by zoning.

Nation said he was prepared to write a new draft of the bylaw on that basis, but his offer was turned aside by Ald. John Mika, who asked whether trees could be preserved by use of building permits.

Nation said if it was by value of permit, the attempt would be ruled discriminatory, and therefore illegal, by the courts.

Mika said that "not everybody loves trees" and Vantreight's contention that trees on municipal property are safe was on shaky ground.

"I've seen trees knocked down by developers on my own street," he said.

Chairman Ald. Irene Block said copies of tree preservation bylaws that work in other municipalities would be brought to the next meeting, along with before-and-after photos of development areas.

Speedskaters nab gold medals; B.C. off to good start in hockey

● *Tuesday results in detail on Page 19*

BRANDON (CP) — Farley Kellett, an 18-year-old deaf speedskater from Saskatoon, and 16-year-old Sylvie Daigle of Sherbrooke, Que., were the first gold medal winners at the Canada Winter Games Tuesday.

Battling wind, snow and bad track conditions, Daigle won the women's 500-metre speedskating final, the first medal event on the first full day of competition at this two-week sports festival.

Kellett, a Grade 10 student at the School for the Deaf in Saskatoon, followed up with a victory in the men's 500 metres.

Starters for speedskating normally stand behind the two racers but when Kellett started, the starter stood in front and the Saskatoon racer had to watch for the smoke from the starter's gun.

Kellett, who also participates in hockey, football and swimming, won the gold medal ahead of Joe Sallay of Calgary while Peter Jamieson of Waterloo, Ont., finished third for the bronze medal.

Daigle finished ahead of Nancy White of Montague, P.E.I., with Shawna Hicks of Winnipeg recording the third-best time under poor conditions.

The women's 1,500 metre race which was to have followed the sprint competitions, was postponed because of worsening conditions. It was tentatively rescheduled for 9 a.m. today, weather permitting.

White, in her fourth year of speedskating, has to go to Toronto to train — there aren't any outdoor facilities in Montague, 30 miles from Charlottetown.

"I can't stay home because we've got no facilities for speedskating."

White, a member of the Canadian junior team that toured China three years ago, said there is little adjustment that can be made for weather conditions.

"The only thing that you can do is when you're skating against the wind try to work just a little bit harder because you're going to have to rest when you've got the wind with you."

Competition also got under way Tuesday in boxing, table tennis and volleyball while Alpine skiing opened at Agassiz, 140 kilometres northeast of here.

Badminton and hockey, which started Monday, continued, with some lopsided scores in hockey.

Saskatchewan, Alberta and British Columbia took the lead in the hunt for playoff berths.

The three western teams all won their first two games, and Nova Scotia was also in the hunt with a 1-0 record.

Saskatchewan, which whipped the Northwest Territories 16-1, and Alberta, with a 12-4 win over Ontario and a 7-3 decision over Newfoundland, lead the A Division standings in the preliminary round-robin competition which started Monday but the two leaders meet head on today.

British Columbia also played twice on Tuesday, beating Quebec 13-2 and Manitoba 5-1 to take the lead in the B Division. Nova Scotia is second in the B Division.

The top two clubs from each division qualify for the playoffs Friday and Saturday.

Ontario, represented by the Bramalea Blues junior B club, dropped to a tie for second place in the A Division along with Prince Edward Island, both at 1-1.

★ ★ ★

MEDALS

	Gold	Silver	Bronze
Quebec	1	0	0
Saskatchewan	1	0	0
P.E.I.	0	1	0
Alberta	0	1	0
Manitoba	0	0	1
Ontario	0	0	1
B.C.	**0**	**0**	**0**
New Brunswick	0	0	0
Newfoundland	0	0	0
Nova Scotia	0	0	0
N.W.T.	0	0	0
Yukon	0	0	0

Quebec, also represented by a junior B club team from Gatineau, dropped to last in the B Division at 0-1 along with Manitoba and New Brunswick.

Ontario and Quebec, because of their traditional domination, are not allowed to strengthen their clubs with all-stars while the other provinces go with all-star teams.

Brent O'Connor scored twice to lead B.C. over Manitoba and team-mate Doug Festerling had three goals in the B.C. victory over Quebec.

Andy Vanderlee was the individual scoring star of the day. The Leduc, Alta., player had five goals in his team's 12-4 romp over Ontario and then added two more goals in the 7-3 win over Newfoundland.

B.C. teams started well in volleyball, each recording two wins with no defeats to top preliminary standings.

The men's team, coached by Al Scott of Victoria, thumped Prince Edward Island 15-0, 15-7 and throttled Northwest Territories 15-0, 15-2.

B.C.'s women's team, coached by Victoria's Kent Andrews, downed Yukon 15-2, 15-3 and came back to clip Newfoundland 9-15, 15-1, 15-7.

STANDINGS

Quebec	20
Manitoba	17
Ontario	14
Saskatchewan	14
Alberta	13
British Columbia	**12**
Newfoundland	7
New Brunswick	6.75
P.E.I.	5.25
Nova Scotia	4
N.W.T.	3
Yukon	0

LINING UP SERVE, the current Miss Manitoba, Rosel Hoppe of Winnipeg, goes on to win her match in the table tennis competition at the Canada Winter Games in Brandon on Tuesday.

Oil Kings keep best of Flin Flon squad

Edmonton Oil Kings are the former Flin Flon Bombers but you wouldn't know it by their lineup.

Only five of last year's Bombers remain with the club which meets Victoria Cougars in a Western Hockey League game at 8 o'clock tonight at Memorial Arena.

Craig Levie, a candidate for all-star defenceman, leads the Kings in search of a victory in their only appearance here this season.

Mel Biluk, Steve Blue and Terry Davis and the injured Ray Neufeld are the only other Flin Flon survivors on the team which is comprised mainly of rookies.

Coach Norm Ferguson, who played for Oakland in the NHL and New York, San Diego and Edmonton in the WHA, does have some experienced WHL players in goaltenders Al Wiebe and Gord Garbutt, defenceman Butch Barkwell and forward Franco Disciglio.

Wiebe played for Seattle last season, Garbutt was with Lethbridge, Barkwell played for Calgary and Disciglio played with Saskatoon.

Blue was the Bombers top goal-scorer with 40 last season while Levie had 25 goals and 64 assists.

The Cougars lost to the Oil Kings at Edmonton earlier this year but are currently flying high after routing the New Westminster Bruins 7-3 last Saturday.

Meanwhile the Oil Kings took an 8-2 pasting from Seattle Breakers in the only league game played Tuesday.

Larry McCargar and Terry Davis scored 69 seconds apart to give Edmonton a 2-1 lead with 10 seconds remaining in the first period.

But Seattle quickly regained the lead in the second period. Tim Hunter tied the game at 2:08 and Ron Kolman made it 3-2 at 2:17 and the Breakers added three more goals late in the period.

EDMONTON (2) — Larry McCargar, Terry Davis. SEATTLE (8) — Len Dies 2, Tom Marsh, Brian Graves, Tim Hunter, Ron Kolman, Shane Clarke, Joe Ward. Attendance: 1,400 est.

Western Division

	G	W	L	T	F	A	P
Portland	52	35	6	11	313	197	81
New West	54	26	24	4	228	227	56
Victoria	53	22	21	10	226	224	54
Seattle	53	14	29	10	211	252	38

Central Division

Billings	55	32	16	7	301	210	71
Lethbridge	52	28	19	5	290	235	61
Calgary	56	22	29	5	284	307	49
Medicine Hat	53	11	35	7	205	356	29

Eastern Division

Brandon	51	41	3	5	362	153	89
Saskatoon	54	17	24	13	301	309	47
Edmonton	58	14	31	11	222	314	39
Regina	53	11	37	5	220	377	27

Tonight's games

Edmonton at Victoria
Brandon at Portland
Lethbridge at Regina
Billings at Medicine Hat

Scoring Leaders

	G	A	Pts
Propp, Brandon	74	74	148
Allison, Brandon	41	70	111
Ashton, Saskatoon	53	50	103
Boschman, Brandon	43	59	102
Morrison, Lethbridge	43	55	98
Kisio, Calgary	46	51	97
Sutter, Lethbridge	40	54	94
Toal, Portland	29	65	94
Federko, Saskatoon	42	48	92
Turnbull, Portland	55	31	86
Cougar scoring			
Gary Lupul	36	40	76
Barry Pedersen	23	39	62
Geordie Robertson	22	24	46
Mike Shields	16	29	45
George Fritz	15	23	38
Greg Adams	13	24	37
Randy Irving	16	17	33
Bob Smith	16	17	33
Torrie Robertson	14	19	33
Todd Morton	5	28	33
Bob Jansch	12	16	28
Brad Palmer	14	13	27
Scott Lang	5	16	21
Mark Robinson	6	13	19
Tony Feltrin	2	11	13
Robert Jacobson	0	11	11

The Original Knight
SOLUNAR TABLES
When To Fish Or Hunt

According to the Solunar Tables calculated for this area, the best times for hunting and fishing for the next 2 days will be as follows (times shown are **Pacific Standard**):

Minor	Major	Minor	Major
A.M.		P.M.	
TODAY			
6:10	12:25	6:35	12:50
TOMORROW			
7:05	1:15	7:25	1:35

Minor periods, shorter duration, light type.
Major periods, lasting 1½ to 2 hours are shown in bold.

Marathon on court

BARTLESVILLE, Okla. (AP) — Eventually, finally, ultimately, it was Bartlesville Sooner prevailing over crosstown rival Bartlesville College in one of the longest high school basketball games in state history Tuesday night.

The score, after seven three-minute overtimes, was Sooner 94, College 93.

Don Keleher, who rode the bench for two hours of the three-hour contest, hit a 21-foot jump shot with three seconds left in the seventh overtime to give Sooner the win.

Regulation ended with the teams tied at 58. Thereafter, the score was tied at 66, 68, 72, 78, 82 and 86 before Keleher scored the winner.

Pro basketball

N. Jersey 111 Kansas City 102
Cleveland 117 L. Angeles 111
Denver 104 Chicago 94
Indiana 124 Houston 120
Washington 138 San Diego 136
Portland 120 New Orleans 101

Blues helpful to Sedlbauer in quest for scoring record

Ron Sedlbauer appears to have the St. Louis Blues mesmerized this season.

The big left-winger is having his most productive National Hockey League season and the Blues have been more than helpful in his quest for a Vancouver Canuck goal-scoring record.

Sedlbauer scored at 7:03 of the third period Tuesday to give the Canucks a 3-3 tie with the Blues in a game at the Checkerdome.

In the only other game New York Islanders crushed the visiting Colorado Rockies 6-1.

The goal was Sedlbauer's 32nd goal this season and his eighth in seven games against the Blues. He needs only six more goals to tie the Canuck record of 38 set by Bobby Schmautz in the 1972-73 season.

Sedlbauer backhanded a rebound behind Ed Staniowski after goaltender had stopped a 30-foot shot by Lars Lindgren.

The tie kept the second-place Canucks 10 points ahead of the Blues for the final playoff spot in the Smythe Division. Vancouver holds a 4-1-2 advantage over St. Louis this season.

Curt Bennett of the Blues and Vancouver's Thomas Gradin traded first-period goals before the Blues went ahead 3-1 on power-play goals by Bernie Federko in the first and Jack Brownschidle early in the second. Mike Zuke, stationed on the right point, set up both goals.

★ ★ ★

VANCOUVER 3, ST. LOUIS 3

First Period

1. St. Louis, C. Bennett 10 (Murdoch, Patey) 6:27
2. Vancouver, Gradin 15 (Gassoff, Smyl) 12:27
3. St. Louis, Federko 24 (Zuke, Brownschidle) 15:09

Penalties—Oddleifson Vcr 0:26, Smyl Vcr, Durbano StL minors, majors 3:22, Sedlbauer Vcr 14:19.

Second Period

4. St. Louis, Brownschidle 6 (Zuke, Hammarstrom) 1:49
5. Vancouver, Fraser 11 (Snepsts, Blight) 5:57

Penalties—Lindgren Vcr 1:36, Patey StL 3:28, Snepsts Vcr 6:57, Unger StL double minor 7:31.

Third Period

6. Vancouver, Sedlbauer 32 (Lindgren, Manno) 7:03

Penalty—Gibbs StL 6:11.

Shots on goal by

Vancouver	10	10	12	—32
St. Louis	18	8	8	—34

Goal—Wilson, Vancouver; Staniowski, St. Louis.
Attendance—12,234.

COLORADO 1, NY ISLANDERS 6

First Period

No scoring.
Penalty—Bossy NYI 11:41.

Second Period

1. NY Islanders, Merrick 13 (Harris, Tonelli) 9:56
2. NY Islanders, Bossy 44 (Persson, Gillies) 11:53
3. NY Islanders, Trottier 36 (Price, Bossy) 18:11

Penalties—Beck Col 1:19, Potvin NYI 2:54.

Third Period

4. NY Islanders, Nystrom 9 (Kaszycki, Marshall) 4:25
5. Colorado, Van Boxmeer 5 (Beck) 6:30
6. NY Islanders, Trottier 37 (Bossy, Price) 9:43
7. NY Islanders, Potvin 21 (Trottier, Bossy) 11:33

Penalties—Howatt NYI double minor 5:02, Gillis Col 19:59.

Shots on goal by

Colorado	9	11	7	—27
NY Islanders	8	13	7	—28

Goal—Oleschuk, Colorado; Resch, NY Islanders.
Attendance—14,995.

Curt Fraser scored for Vancouver five minutes into the second period and set the stage for Sedlbauer's tying goal.

At Uniondale, Mike Bossy scored his 44th goal of the season and set up three others.

Bryan Trottier scored twice off Bossy passes, then set up Denis Potvin's 21st goal of the year with 8:27 remaining as the Islanders extended their unbeaten streak against Colorado to 23 games. Their last loss to the Rockies came Nov. 15, 1974, before the team moved to Denver from Kansas City.

Wayne Merrick started a three-goal second period by sending a 10-foot wrist shot past goaltender Bill Oleschuk at 9:56. Bossy tipped in a Stefan Persson shot 1:57 later, then Trottier scored on a 20-foot wrist shot at 18:11 for his 36th goal.

Bob Nystrom made it 4-0 with a 20-foot drive at 4:25 of the third period before Colorado defenceman John Van Boxmeer scored on a power play at 6:30.

Norris Division

	G	W	L	T	F	A	P
Montreal	53	37	9	7	227	132	81
Los Angeles	54	23	24	7	197	194	53
Pittsburgh	52	21	23	8	180	185	50
Washington	[illegible]	[illegible]	29	8	179	231	42
Detroit	54	11	29	14	169	209	36
Adams Division							
Boston	54	32	13	9	221	166	73
Toronto	54	22	22	10	174	172	54
Buffalo	51	21	19	11	169	164	53
Minnesota	52	21	24	7	168	175	49
Patrick Division							
NY Islanders	53	34	9	10	242	144	78
NY Rangers	52	29	18	5	216	182	63
Atlanta	55	29	22	4	217	190	62
Philadelphia	52	23	18	11	170	163	57
Smythe Division							
Chicago	53	19	25	9	157	191	47
Vancouver	55	18	29	8	164	207	44
St. Louis	56	13	35	8	166	240	34
Colorado	54	12	34	8	151	222	32

Tonight's Games

Philadelphia at Toronto
Vancouver at Minnesota
NY Islanders at Buffalo
Boston at NY Rangers
Atlanta at Chicago
Los Angeles at Detroit

Curling roundup

Pierce captures berth in Brier

CRANBROOK (CP) — Veteran Glen Pierce of Burnaby won his first-ever British Columbia men's curling championship Tuesday with an 8-4 win in the third game of a best-of-three series.

Pierce opened the series Monday with a 5-2 win over Dave Simpson of Vernon, but Simpson came back with an 8-7 victory in the first game Tuesday.

Pierce's rink now advances to the Canadian championships next month in Ottawa.

In the third game, Pierce jumped ahead with two in the first end and stayed there. He picked up one in the second and third, two in the fifth and one in the seventh and ninth ends.

The second game was tied 7-7 after nine ends. Simpson had the hammer in the 10th end but didn't need it. After his first rock, Simpson was lying one with a guard which Pierce hit with his last rock.

Martin tied for lead

PRINCE RUPERT (CP) — Carole Trueman of Vancouver defeated a former British Columbia and Canadian champion to force a three-way tie for first in the B.C. senior women's curling championship Tuesday.

Trueman edged Flora Martin of Victoria 5-4 after the rinks were tied 4-4 going into the 10th end.

Martin, winner of Canadian championships in 1974 and 1975, was lying two when Trueman played a takeout, eliminating both of Martin's stones while staying in the house.

Trueman, Martin and Abbie Bridgeman of Vernon each have three wins and one loss in the round-robin tournament.

Tied for fourth are Kay Gable of Prince Rupert and Gudren Thompson of Cranbrook, with 2-2 records.

In other games Tuesday, Trueman stopped Connie Barker of North Vancouver 7-5, Martin beat Thompson 12-5, and Bridgman lost to Gable 8-5, before coming back to down Dorothy Armstrong of Fort Nelson 14-5.

Flo Makepeace of New Westminster lost an 8-7 decision to Armstrong, then bowed 13-6 to Connie Barker of North Vancouver.

Thompson defeated Gable 10-9.

Braves bounce Bays to end lengthy streak

After five years of domination, Oak Bay Bays have been stripped of their command of the Greater Victoria high school boys' basketball league.

Bays lost their first league game since 1974 Tuesday night, 58-48 to Belmont Braves.

In another game, Parkland Panthers buried Claremont Spartans 90-20.

So, Parkland takes over first place with a 9-0 record. Braves and Bays are 8-1, with Belmont in second place by virtue of Tuesday's win.

Both clubs finish the season Friday night with a showdown at Parkland.

Quinn Groenhyde and Dexter Williams scored 26 points each for Parkland, which led 44-6 at half-time.

Elsewhere, Brian Alexander scored 15 points as Mount Douglas Rams downed Victoria High Totems 67-55. Wayne Russell scored 17 for Vic High.

Ron Crabbe collected 26 points in Spectrum's 61-54 decision over Esquimalt and Dean St. Pierre and Carson Coppin supplied 26 points each for Dunsmuir in a 93-71 victory over Reynolds.

Meanwhile, they wrapped up the senior girls' schedule Tuesday but the position of the top three was unaffected.

Mount Douglas and Oak Bay, one-two in the league, were idle and Spectrum, a 50-30 winner over Esquimalt, had third place locked up going into the final game.

In other games, Parkland tamed Claremont 44-34 and Reynolds tripped Dunsmuir 55-44.

Mount Doug finished at 9-0 while Oak Bay was 8-1 and Spectrum 7-2. They join the circuit's seven other Class-AA schools in the south Island championship this weekend at three area schools.

Stelly's, Parkland and Dunsmuir travel to Southgate, near Campbell River, for the Island A tournament this weekend.

Victoria High (5-4), Reynolds (4-5), Claremont (2-7) and Esquimalt (2-7) open the south Island tourney at Mount Douglas on Thursday.

Action shifts to Esquimalt Friday and concludes Saturday at Oak Bay.

Sport today

HOCKEY

8 p.m. — Western League: Victoria Cougars vs. Edmonton Oil Kings, Memorial Arena.

9 p.m. — South Island Big Six League: Juan de Fuca Merchants vs. Esquimalt Maple Leafs, Juan de Fuca Arena.

BASKETBALL

9 p.m. — Victoria Senior 'B' Men's League: Ivy's vs. Techline, Central Junior High.

Mamic powers Spartans

Thanks to Dan Mamic, Claremont Spartans pulled the upset of the Greater Victoria high school rugby season Tuesday.

Mamic romped for a try, converted it and booted a penalty goal to lead Claremont past defending B.C. champion Victoria High Titans 9-6.

Mark Wyatt scored all the points for Vic High, which took its first loss in four starts this season. Wyatt kicked a drop goal and a penalty goal.

Claremont, which earned its first win in three starts, led 6-0 at the half.

In the only other game, Spectrum overcame Mount Douglas Moutainmen 18-11 for its first victory.

Rob Barry, Greg Binley and Ross Griffiths scored tries and Ron Kopan added a convert for the winners, now 1-3.

Last-place Mount Douglas slipped to 0-3-1.

A scheduled game between Oak Bay Barbarians and Parkland Panthers was postponed until March 12 due to poor conditions at the Oak Bay High field.

	P	W	L	T	F	A	Pts.
SMU	4	4	0	0	113	12	8
Vic High	4	3	1	0	53	38	6
Oak Bay	4	2	2	0	60	38	4
Claremont	3	1	1	1	24	39	3
Parkland	3	1	2	0	41	50	2
Spectrum	4	1	3	0	41	81	2
Mount Doug	4	0	3	1	23	96	1

Park, Jonathan back in action

BOSTON (AP) — Boston Bruins announced Tuesday that injured defenceman Brad Park and forward Stan Jonathan will return to action tonight in New York against the Rangers.

The National Hockey League team, with a 19-point lead in the Adams Division over Toronto Maple Leafs, begins a six-game, two-week road trip.

Park has missed the last 17 games, and 38 over-all this season, with a knee injury suffered in the team's home opener last fall. The scrappy Jonathan has been out since Nov. 16, missing 39 games, with a fractured right wrist.

The team reported that Jonathan still is having trouble holding a hockey stick but will try to play. Park has been working out for two weeks.

Scramstad selected as Sunnydale pro

COURTENAY — Gary Scramstad's golf career has moved one big step north on Vancouver Island.

Sunnydale Golf and Country Club announced Tuesday that Scramstad, who lived and played in Victoria two years ago, has been engaged as club professional.

A club spokesman said that Scramstad's hiring is part of a new image the club is developing along with an additional nine holes. When the new layout is complete Sunnydale will be the only 18-hole course in the Comox Valley.

The 30-year-old Scramstad was born in Edmonton, grew up Kelowna and developed his golf game on Okanagan courses.

Scramstad attended Oral Roberts University in Tulsa on a golf scolarship and after gruduating spent one year on the Canadian pro tour.

He was assistant pro to Bob Kidd in Penticton in 1975 but then moved to the Island where he signed on as assistant pro to Bob Hogarth at Victoria's Royal Colwood Golf and Country Club.

The past two years he was assistant to Norm Jackson at Nanaimo.

outdoors

alec merriman

THE WEAKNESS in the Sol Sinclair report on a licencing and fee system for commercial and sports fishermen is that with regards to his ideas for sport fishing regulations he got his advice from the commercial fishermen and not from the sports fishermen.

He sent questionnaires to all the commercial fishing organizations and numbers of individual commercial fishermen and one of the questions was: "How should recreational fisheries be managed?" And the commercial fishing organizations answered that question with recommendations for charging sport fishing licences, charging fishing derbies a fee, imposition of fishing boundaries on sport fishermen the same as for commercial fishermen, a mandatory guide be required for all foreign sports fishing boats, and the like.

But the questionnaires weren't sent to sports fishing organizations!

As far as I can find out the only direct contact Sol Sinclair made with sports fishermen was to sit in on part of a sports advisory committee meeting a year and a half ago ... and at that meeting he didn't discuss sport fishing problems with the sport representatives.

But, it should be noted Sinclair's report is just a report and is in no way binding upon federal fisheries.

★ ★ ★

SINCLAIR'S REPORT on licencing and fee proposals was released this week. His recommendations concerning sport fishing included:

- A $10 a year personal fishing licence entitling a fisherman to fish for every species during seasons declared open by federal fisheries;

(Sports fishing groups have held many meetings with federal fisheries officials thrashing out the licence issue and have agreed on a $5 sports licence, with $3 of it to go to enhancement, and an accounting of the enhancement portion to be provided each year.)

- Short duration licences to cost from $1 to $3, and exemption from fees for minors and senior citizens;
- Daily and seasonal catch limits should be established by species on the basis of biological considerations;
- For statistical information and management purposes a tag system should be utilized for species which are scarce or which are being managed under a special program;
- Non-Canadians should pay a higher fee and there should be some limitations on their total annual catch;
- Charter boats and commercial fishing enterprises should be subject to commercial vessel licence fees;
- Fish derbies could be subject to a licence fee and catch royalty;
- Sound fisheries management, he says, requires closed areas and closed seasons for biological reasons. This, he notes, has always been practiced in the commercial fishery and with the intensified sport fishing activities on the waters adjoining the heavily populated sections of the province, or large tourist centres, such closures should be considered for the sports fisheries as well.

★ ★ ★

THE STEELHEAD in the Goldstream have gone electronic and if you had the right kind of radio receiver you wouldn't have too much trouble finding them.

Eight steelhead were netted in the estuary two weeks ago and have been equipped with radio transmitters in their stomachs.

University of Victoria graduate researcher Andy Witt, along with technical backing from Dr. Brian Marcotte of UVic, now follows the steelhead up and down the Goldstream studying their migrating habits.

It is a joint project between the Salmonid Enhancement Program, fish and wildlife branch, UVic and the Rod Haig-Brown Fly Fishers' Club.

Only steelhead nine pounds or heavier have been used and the transmitters, which measure 2½ inches by one-inch were pushed down their gullets into their stomachs. Similar experiments on the Thompson, Chilko and Skeena Rivers have shown the fish survive that treatment, although when they return to normal feeding in the sea after the experiments are finished, they may die ... a calculated loss.

Monitoring of the fish by the radio transmitters is expected to show how much time they spend in the estuary; what triggers their movement upstream — temperature, high water, muddy water, etc.; where they overnight in the river; how long they are accessible to fishermen; where they spend their time in the river before spawning — white water, pools, etc.; where and when they spawn; when and how fast they move downstream after spawning; how long they stay in the estuary before moving out to sea. Answers to all these points will be valuable tools for steelhead managment.

Witt walks up and down the Goldstream every day with a hand-held radio receiver and he finds out where each individual bugged fish is ... each fish has a different frequency. Each day he measures the stream temperature and flow rate. He already has followed one steelhead which went from the estuary, up to the highway bridge, and back down to the estuary in one overnight period.

Anglers are asked to release the tagged fish they catch in the Goldstream.

Each bugged steelhead is marked by a three or four-inch spaghetti-type plastic tag under the dorsal fin and signs along the riverbank explain the project.

Sabre rookie handling racism

BUFFALO, N.Y.. (AP) — It bothers Tony McKegney to play in the Deep South, but the National Hockey League rookie had to travel to Pittsburgh to run into fan racism.

McKegney is the first black to play with Buffalo Sabres and is one of only a handful of black players to ever make it to the NHL.

And while he doesn't feel like the Jackie Robinson of his sport, he can't seem to get away from questions about what it's like to play in a predominantly-white NHL.

"I think I just want to be accepted for my skills," he said. "I think the people of Buffalo, seeing me, regard me as just another player. There aren't many black players, so there aren't many good ones. I just want to prove myself."

In fact, Mike Marson and Bill Riley — both the property of Washington Capitals — are the only other blacks to play in the NHL this season. However, neither is currently with the parent club, having been sent down to American Hockey League affiliates.

McKegney, orphaned as a baby and raised by chemist Lowell McKegney andhis wife in a Montreal family which included white and black children, said he has never experienced racism on the ice, and only once from a fan.

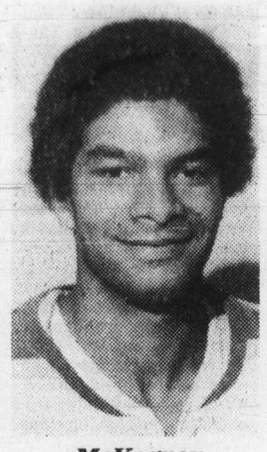

McKegney

"The only incident was in Pittsburgh," the soft-spoken performer said. "Some guy behind the net kept saying something about 'shoeshine.' But the guy was in the stands. I just let it fire me up and played that much harder."

He said he never thought much about racism until he made it into the big leagues last summer.

He was drafted by the Sabres and Birmingham Bulls of the World Hockey Association, but signed with the Bulls.

However, Birmingham owner John Bassett claimed the Bulls fans protested the acquisition of a black player and the contract eventually was terminated with the consent of McKegney.

The sequence of events put McKegney into the league he wanted, but scarred his memories of the South. He said that while he managed to put the race question behind him after the first flurry of interviews as the season opened, all the mental baggage went with him when the team flew to Atlanta to play the Flames.

"I did feel negatively about playing down there," he said. "At one time, I completely had the subject out of my mind. Then in Atlanta I thought about it again."

The people of this hockey-craving city apparently have taken McKegney at his word in judging him as a player.

After scoring 102 goals in his last two junior seasons, McKegney has managed seven goals and 14 assists so far in his rookie NHL season.

Local rink operators say there has been no surge in interest by black youngsters because of McKegney's play with the Sabres.

"I don't think one player could come in and create that kind of interest immediately unless he were a superstar," said Toni Lynch, manager of a rink in suburban North Tonawanda. "We do have a few black kids in our leagues, but it's still relatively new to the community."

Sabres coach Billy Inglis said McKegney's biggest asset is his teachability.

"He's just one hell of a young man," Inglis said of the Sabres No. 2 draft pick last summer. "He's 20 years old, but he's got a good head on his shoulders."

City players on U.K. tour

Jan Crook, Mairi Anne Longmore and Shelly Winter of Victoria join the rest of the Canadian national field hockey team as it opens a two-week tour of England and Wales today.

The Canadians, tuning up for the national championships in Vancouver Aug. 16-30, will play teams representing England and Wales, both ranked among the top five in the world.

Also included among the opposition will be the English under-23 team; Midlands XI and and east-of-England all-star team.

WATCH OUT
FOR OUR MID-FEBRUARY CROSS COUNTRY SKI SALE
See our advertisement in tomorrow's paper.
ABC Recreational Equipment
384-6522
609 YATES
2-14

Colony MOTOR INN
THE SENSATIONAL "DOUBLE TROUBLE"
FROM 8:30
THE NEW LOUNGE
2-3

SUBURBAN Motors Ltd.
Do-It-Yourself PARTS STORE
3377 Douglas at Saanich Rd. 388-5171

The Cost-Cutters

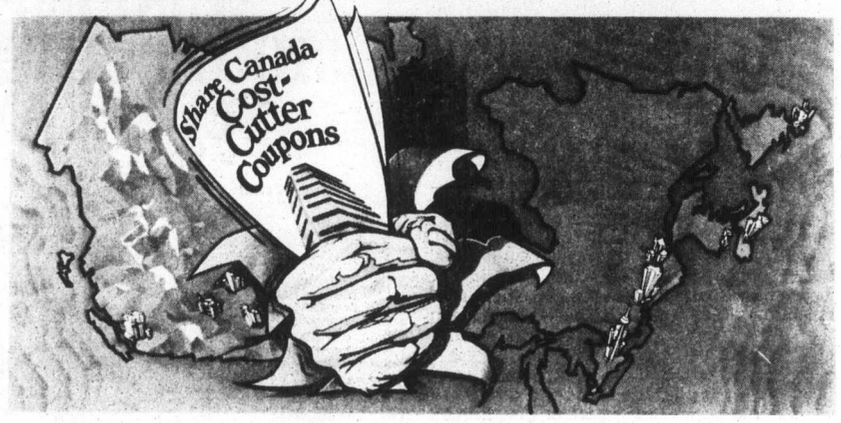

Real Deals on Holidays in Canada

When you book your Charter Class Canada flight 30 days in advance, you start saving right away—up to 47% on the cost of a regular economy fare. And now we've come up with a way for you to keep on saving money throughout your entire vacation!

Discounts on Hotels & Car Rentals
This year, every CCC Fare ticket you buy will include, at no extra cost whatsoever, special coupons entitling you to important discounts on Canadian holidays: The Cost-cutters. With Cost-cutter coupons and your Air Canada Charter Class Canada Fare ticket, you'll save $20 on a weekly car rental at any Budget Rent a Car location in Canada—and stay in your choice of specially reduced accommodations at all Hilton Hotels, most CN Hotels and Holiday Inns across the country. You'll save 4% to 26% on the regular rates. There are 67 hotels to choose from, and no hidden costs to worry about. And children sharing a room with their parents will stay for free.

Coast to Coast Vacation Values
Why not get the most for your money? With our escorted motor coach tours, big-city apartment holidays, and fly/drive freedom packages, we'll give you a great time—and great value—for your travel dollar. Our Canada brochure has all the details. Pick it up today, from your travel agent or any Air Canada ticket office. And come with us... we're going your way.

Share Canada with Air Canada

Canada So much to go for.

Air Canada worked with the Canadian Government Office of Tourism in developing these special value package tours.

PETER PATES SAYS: "Happy Valentine's!!"

HOUSE WIRE 75 M Roll $14.14 ea. 14 ONLY Limit 1 per household

½" COPPER ELBOWS 14 for $1.14 Limit 14 per household

30-GAL. ELECTRIC TANK ONE ONLY $114.14

CHARGEX VISA

master charge THE INTERBANK CARD

BRING IN YOUR PLANS OR IDEAS FOR FREE PLUMBING AND ELECTRICAL ESTIMATES. BUILDER'S PRICES!
Mack, Harry or Rich Will Be Pleased to Personally Serve You.
We Reserve the Right to Limit Quantities — Prices in Effect WED., FEB. 14th ONLY.

PLUMBING, ELECTRICAL, WOOD BURNING, ONE-STOP SHOPPING
WE'RE THE EXPERTS
"together we can do it yourself"
Stainless steel flue insulated pipe for safe chimneys. Don't take chances on a make-shift job — see us first. We're the experts and we have 6", 7" and 8" chimneys in stock, smoke pipe too, no delay.
PATES SUPPLY
WAREHOUSE PRICES
3347 OAK ST. (Hashma Court) 388-6313
CLOSED SUNDAYS
TO SERVE YOU BETTER
2-13

TOTEM TRAVEL HILLSIDE SHOPPING CENTRE 595-1181 Totem Travel, way to go!

Thomas Cook 1322 Douglas St. 388-7811 The trusted name in travel Everywhere

P. LAWSON TRAVEL 910 Government St. (Harbour Square Lower Mall) 386-7574

If It's Travel It's FEATHERSTONE TRAVEL SERVICE Cedar Mall (Cedar Hill X Road at Shelbourne) 477-0131

ASK MR. FOSTER TRAVEL SERVICE Main Floor 385-8731 the Bay

Western Canada Travel Service 729 Johnson 382-6160

TOTEM TRAVEL SERVICE Duncan Mall 748-2594

TRAVELWORLD 382-3121 On View at Douglas

BAINS TRAVEL SERVICE 1710 Douglas St. 386-6363

If It's Travel It's FEATHERSTONE TRAVEL SERVICE Colwood Plaza 478-9505

Eaton's Travel 388-6488

BAYSHORE TRAVEL LTD. 1622 Government St. 382-7103

If It's Travel It's FEATHERSTONE TRAVEL SERVICE James Bay Branch Menzies at Simcoe 386-8427

TOTEM TRAVEL MAYFAIR SHOPPING CENTRE 386-3277 Totem Travel, way to go!

Coast to coast newspaper advertising sells the most

Sport digest

Staub seeking long-term pact

NEW YORK (AP) — The Post says Rusty Staub, the American League's leading designated hitter last season, has told Detroit Tigers he'll quit baseball unless they guarantee his financial security beyond 1980.

Staub, who operates a Manhattan restaurant, told the newspaper he has been approached by a group with an offer to open restaurants in several other cities.

"It's a seven-figure deal and I have to let these people know soon," Staub said.

Staub, who will be 35 in April, is in the second year of a three-year, $600,000 contract. He batted .273 with 24 home runs and 121 RBIs as the American League's most productive designated hitter last season.

Staub said the Tigers have shown no interest in extending his contract beyond 1980.

Chursky off to California

ANAHEIM, Calif. (AP) — California Surf of the North American Soccer League announced Tuesday it has acquired goalkeeper Tony Chursky from Seattle Sounders for midfielder Al Trost and the rights to English defender Ray Evans.

At the same time, the Surf announced the signing of Chursky, a 25-year-old native of Vancouver, to a four-year contract.

Chursky had nine shutouts in 28 games last year, when he allowed an average of 1.41 goals a game, and led the NASL in 1976 with an 0.91 goals-against average.

The goalkeeper for the Canadian national team, Chursky has 25 shutouts during his three-year NASL career.

Watkins signs for two more

VANCOUVER (CP) — Larry Watkins, a 10-year veteran of the Canadian Football League, has signed a two-year contract with the British Columbia Lions, the team announced Tuesday.

The six-foot, four-inch lineman has played three seasons with the Lions. Watkins has also played for the Toronto Argonauts, the Hamilton Tiger-Cats and the Edmonton Eskimos.

Rangers call up top draft

NEW YORK (AP) — New York Rangers have called up rookie left winger Don Maloney from New Haven Nighthawks of the American Hockey League, the National Hockey League club announced Tuesday.

Maloney, 20, was the Rangers No. 1 choice in the 1978 amateur draft and had scored 18 goals and 26 assists in 38 games at New Haven.

His brother, Dave Maloney, is the Rangers captain.

England wins tournament

REDRUTH, England (Reuter) — England took an unbeatable 4-1 lead in an international badminton tournament against Canada on Tuesday, with John Czich of Ottawa winning the only match for the Canadians.

Czich defeated A. Goode 12-15, 15-4, 15-13 in men's singles.

In men's doubles, European champions Ray Stevens and Mike Tredgett beat Pat Tryon and Ian Johnson, both of Montreal, 15-2, 15-5.

Stevens also beat Jamie McKee of Toronto 15-13, 15-2 in men's singles, while D. Eddy and E. Sutton topped Dave de Belle of Oakville, Ont., and Paul Johnson of Montreal 15-9, 15-11.

Gorman umpire consultant

NEW YORK (AP) — Tom Gorman, who retired after 25 years as a National League umpire following the 1976 baseball season, has joined the league as an umpire consultant, it was announced Tuesday.

Gorman will work full time with Al Barlick, another retired umpire, who has served in the consultant's role since 1972.

Mohawks off to Japan

PRINCE GEORGE (CP) — Prince George Mohawks, the Canadian intermediate hockey champions, leave Vancouver today for a nine-day tour of Japan where they will play six games, mostly against that country's national team.

Mohawks are the first Canadian intermediate club to go overseas since Toronto East York Lyndhursts lost the world title to the Soviet Union in 1954.

The 'Hawks have won the B.C. championship five of the past eight seasons and last year became the first B.C. team since Powell River Regals in 1970 to win the Canadian championship.

Remember when ? ? ?

Sixteen-year-old Betsy Clifford of Ottawa became the youngest competitor ever to win a World Cup ski race nine years ago today — in 1970 — when she won the women's giant slalom at Val Gardena, Italy.

Colony MOTOR INN
THE SENSATIONAL "DOUBLE TROUBLE" FROM 8:30
THE NEW LOUNGE

Autoplan
1979
STOP!
WHERE? CORNER OF FORT AND BROAD
WHY? TO PICK UP YOUR 1979 PLATES
INSURANCE
For Quick and Efficient Service Your One Stop is
db david burr LTD.
OUR FEBRUARY HOURS
MONDAY - FRIDAY 9 A.M.-5 P.M.
SATURDAY 10 A.M.-4 P.M.
2-18

Borg overturned

RANCHO MIRAGE, Calif. (AP) — Bruce Manson, the world's 112th-ranked tennis player, scored a stunning 6-7, 7-5, 6-1 victory Tuesday over Bjorn Borg of Sweden in a first-round match of the $250,000 Tennis Games at Mission Hills Country Club.

A former University of Southern California star who turned professional in 1977, Manson used accurate groundstrokes to tire, then beat Borg, the second-rated player in the world and the tournament's second seed behind Jimmy Connors.

In other first-round matches, Connors beat Czechoslovakia's Vladmir Zednik 6-2, 7-5; third-seeded John McEnroe downed Tom Gullikson 6-4, 6-3, and Alvaro Fillol of Chile defeated Adriano Panatta of Italy 7-6, 6-2.

In second-round action, fifth-seeded Brian Gottfried defeated Terry Moor 6-3, 6-2; Colin Dibley of Australia downed Sandy Mayer 6-7, 6-4, 6-3; Billy Martin whipped Matt Mitchell 6-3, 6-1; defending champion and eighth-seeded Roscoe Tanner rallied to beat Cliff Drysdale of South Africa 5-7, 7-5, 7-5; Nick Saviano eliminated Tom Gorman 4-6, 6-1, 7-6, and Victor Amaya breezed past Ray Moore of South Africa 6-1, 6-2.

Borg was coming off an impressive 6-3, 6-2 victory over Connors in Sunday's final of the Grand Slam tournament in Boca West, Fla. But the Swede, a three-time Wimbledon champion, had flight delay problems in his trip West and was sluggish in his loss to Manson.

"My biggest problem was getting here later than I wanted and not having time to practice," Borg said. "I had intended to get in Sunday night, but the Los Angeles airport was fogged in and I had to spend the night in Houston. I arrived here at Mission Hills Monday night instead."

Manson, 22, said of his triumph, "It's as a big a victory as I could get; you can't get a much bigger victory than beating Borg."

Manson was a last-minute addition to the field, becoming eligible only when another entry dropped out.

Even he viewed his victory as somewhat of a fluke.

"I think his timing was off. I guess he was tired from the trip," Manson said. "If we were both playing with a lot of practice on this hard surface, he would probably beat me."

The tournament runs through Sunday. The singles champion will collect $35,000.

Soccer Chiefs sign top draft

ATLANTA (AP) — Atlanta Chiefs of the North American Soccer League announced Tuesday the signing of Adrian Brooks, their No. 1 draft choice.

Brooks, 21, a midfielder from Derby, England, was runnerup for college player of the year last season at Philadelphia Textile College.

Ask about our Retirement Savings Plan
Bank of British Columbia
Canada's Western Bank
Phone: 388-5511
388-6465
388-7341

WHAT IMPRESSES YOU ABOUT MERCEDES, SEVILLE AND VOLVO, YOU'LL GET IN A TOYOTA.

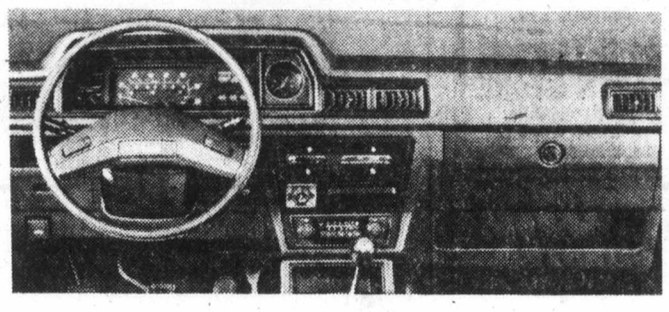

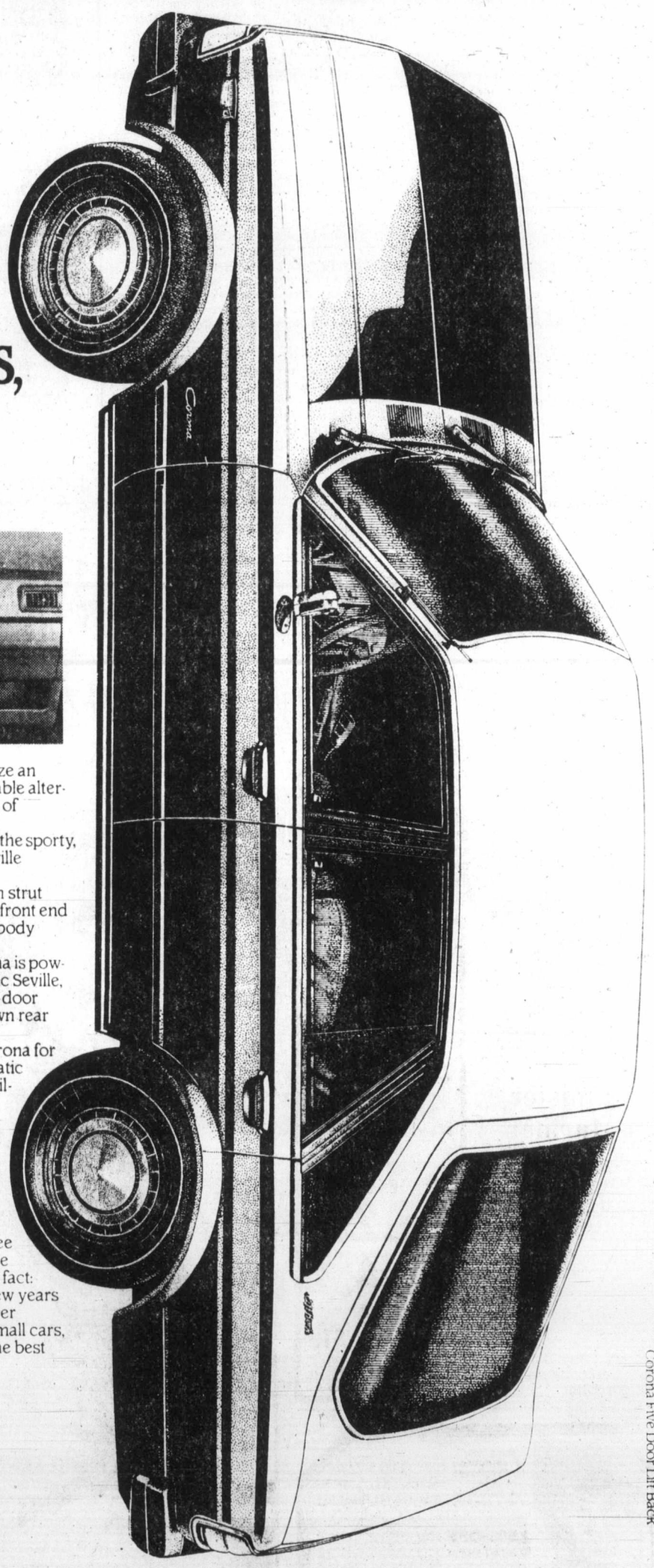

In 1979, the discriminating automobile buyer will realize an important fact: the new breed of Toyotas offers an affordable alternative to the prohibitively priced, quality engineered cars of Europe and North America.

Comparisons prove our point. Compare, for example, the sporty, practical new Toyota Corona Liftback with Mercedes, Seville and Volvo.

The Europeans and Toyota have proven MacPherson strut front suspensions with stabilizer bars to reduce unsprung front end weight. All four have steel belted radial tires and unitized body construction.

Like the Mercedes 280E and Volvo 240, Toyota Corona is powered by a powerful overhead cam engine. Like the Cadillac Seville, Corona has electronic ignition. And only the sleek, new 5-door Corona Liftback offers easy rear access and split fold down rear seats for maximum passenger/cargo capacity.

More facts, more features, more car for the money. Corona for 1979 offers a choice of two transmissions: 3-speed automatic and 5-speed overdrive all synchromesh (which is not available on Mercedes, Seville or Volvo).

Built for Canada. Toyota's experience through years of comprehensive winter testing in Canada has produced automobiles with more useful anti-rust features than most. This includes extensive use of galvanized metal, plastic liners, zinc primers and factory undercoating. To prove the point, Toyota offers a 3-year anti-perforation warranty as a special feature on all its cars.

Value is the criterion for excellence. The average three year old Toyota is worth about 75% of its original purchase price. A visit to your Toyota dealer will confirm a startling fact: his warranty business on Toyotas purchased in the last few years is virtually nil. As the third largest automobile manufacturer in the world with over 40 years of experience building small cars, Toyota has only sought to build the "best" car, meaning the best car for the money. Buy it. For all its worth.

Corona Five Door Lift Back

TOYOTA
BET YOU CAN'T FIND A BETTER BUY.

SEE THESE TOYOTA DEALERS TODAY!

Victoria
S & H Toyota Centre, 2040 Cadboro Bay Rd., Tel: 592-2471 Motor Dealer #01751A

Victoria
Metro Toyota Ltd., 624 Finlayson (Between Douglas & Burnside), Tel: 386-3516 Motor Dealer # D00431A

Duncan
C & R Motors Duncan Ltd., 6529 Trans-Canada Highway, Tel: 746-5111 Motor Dealer # 01856A

Spinks okays plan involving Knoetze

NEW YORK (Reuter) — Leon Spinks, former world heavyweight boxing champion, said Tuesday he would have no qualms about fighting South African Kallie Knoetze despite the objections of some United States civil rights groups to South Africa's racial policies.

Promoter Bob Arum has outlined two plans to fill the vacant World Boxing Association title once Muhammad Ali officially retires:

—A four-man elimination tournament among Spinks, Knoetze, South African Gerrie Coetzee and the winner of Saturday's Duane Bobick-John Tate match in Indianapolis.

—Or, an immediate Spinks-Knoetze title match with the victor agreeing to make his first defence against the winner of a match between Coetzee and the Bobick-Tate survivor.

Arum, board chairman of Top Rank, Inc., indicated Tuesday he favored the latter plan, but said the WBA had not yet sanctioned that format. The WBA had approved the elimination tournament.

Spinks, attending his first formal news conference since he was dethroned by Ali last September after holding the title only seven months, was asked if he knew that some U.S. civil rights groups were opposed to any black boxer fighting Knoetze, who is white.

"Yes, I know that," Spinks said. "But the way I see it, I've just got a job to do as a fighter. It's just another fight to me."

Told that Rev. Jesse Jackson, head of Operation Push (People United to Save Humanity), had voiced his objection to a Spinks-Knoetze match, Spinks said:

"He (Jackson) has his life to live, I have mine."

Jackson led the pickets outside the arena when Knoetze stopped a white American, Bill Sharkey, in Miami Beach, Fla., on Jan. 13.

Arum said the site of a Spinks-Knoetze bout, Las Vegas or Monte Carlo, depended on a federal judge's ruling in Fort Lauderdale, Fla.

If the judge, Norman Roettger, overrules the U.S. government's revocation of Knoetze's visitor's visa, the way would be cleared for the bout to be staged in Las Vegas—Arum's preference.

But if he ruled that Knoetze should be barred from the United States as an undesirable alien, the site would have to be Monte Carlo.

Judge Roettger is expected to make his decision by Friday, or a few days afterward.

"I feel his ruling will be in favor of Kallie Knoetze," Arum said.

In withdrawing Knoetze's visa, the government contended a conviction for coercing witnesses in a court case in South Africa made him ineligible for admission to the U.S.

Although that charge was a misdemeanor in South Africa, the equivalent charge—obstructing justice—is a felony in the U.S.

Jackson and the other opposition civil rights group also say that Knoetze should not be permitted in the U.S. because of an incident in which he shot a 15-year-old black youth in the legs during a racial disturbance.

The boy, who had a leg amputated, was cleared of all charges in court. Knoetze, a policeman at the time, was not charged with any offence.

Arum opened the news conference by apologizing to Spinks for comments he made the day after Spinks lost to Ali in New Orleans.

The promoter had accused Spinks of carousing in night clubs instead of adhering to a strict training regimen while preparing for the fight.

"I believe Leon Spinks is the greatest fighter in the world," Arum said. "I want to apologize to Leon for any imtemperate remarks I made.He has my friendship forever."

Spinks, 25, was accompanied Tuesday by a new lawyer—his third since he lost to Ali—and a new trainer.

The lawyer is Sanford Roth of Detroit.

Roth said a lawsuit filed by Spinks against Arum for defamation of character had been dismissed in Detroit circuit court at his (Roth's) request.

The trainer is Hank Grooms of Kalamazoo, Mich. Grooms has handled manyyoung fighters, including Len Hutchins, who lost twice in bids for the world light-heavyweight title.

Ali to tackle Ellis in farewell match

PROVIDENCE, R.I. (AP) — Muhammad Ali and Jimmy Ellis will fight an exhibition match at the Civic Center on March 12 as part of what is billed as the champion's farewell tour, a promoter said Tuesday.

Mike Striar of Millis, Mass., owner of Koncert King promotions, said four or five bouts also will be featured on the card.

He said he is negotiating with ranking fighters, although no commitments have been made.

Ali, who regained his crown for an unprecedented third time last year, also has signed for five-round exhibition bouts in Hartford, Conn., and Buffalo, N.Y., next month.

Grimsley, Scully award winners

SALISBURY, N.C. (AP) — The National Sportscasters and Sportswriters Association of America announced Tuesday the selection of Will Grimsley of The Associated Press as sports writer of the year and Vin Scully of Los Angeles as sportscaster of the year for 1978.

Grimsley and Scully, play-by-play announcer for Los Angeles Dodgers of baseball's National League, will be honored by the association at an award banquet April 9.

The sports writer's award had been won by Jim Murray of Los Angeles Times for the past 13 years.

Grimsley, who writes a national sports column on a daily basis for afternoon newspapers, and Scully were elected in balloting by members of the association across the U.S.

Grimsley joined AP in Memphis in 1943 after working for The Tennessean of Nashville. He transferred to New York in 1947 and since then has covered every major sport, including seven Olympics, four Winter Olympics, most major golf and tennis events, the Kentucky Derby, the Indianapolis 500 and football and baseball championships.

Bannister a Mariner

SEATTLE (AP) — Floyd Bannister, the pitcher obtained in the trade whcih sent shortstop Craig Reynolds to Houston Astros, has been signed by Seattle Mariners, the American League baseball club announced Tuesday.

Also signing one-year contracts were pitchers Odell Jones, Rick Honeycutt, Shane Rawley, Frank MacCormack, Dick Pole and Steve Burke and infielder Juan Bernhardt.

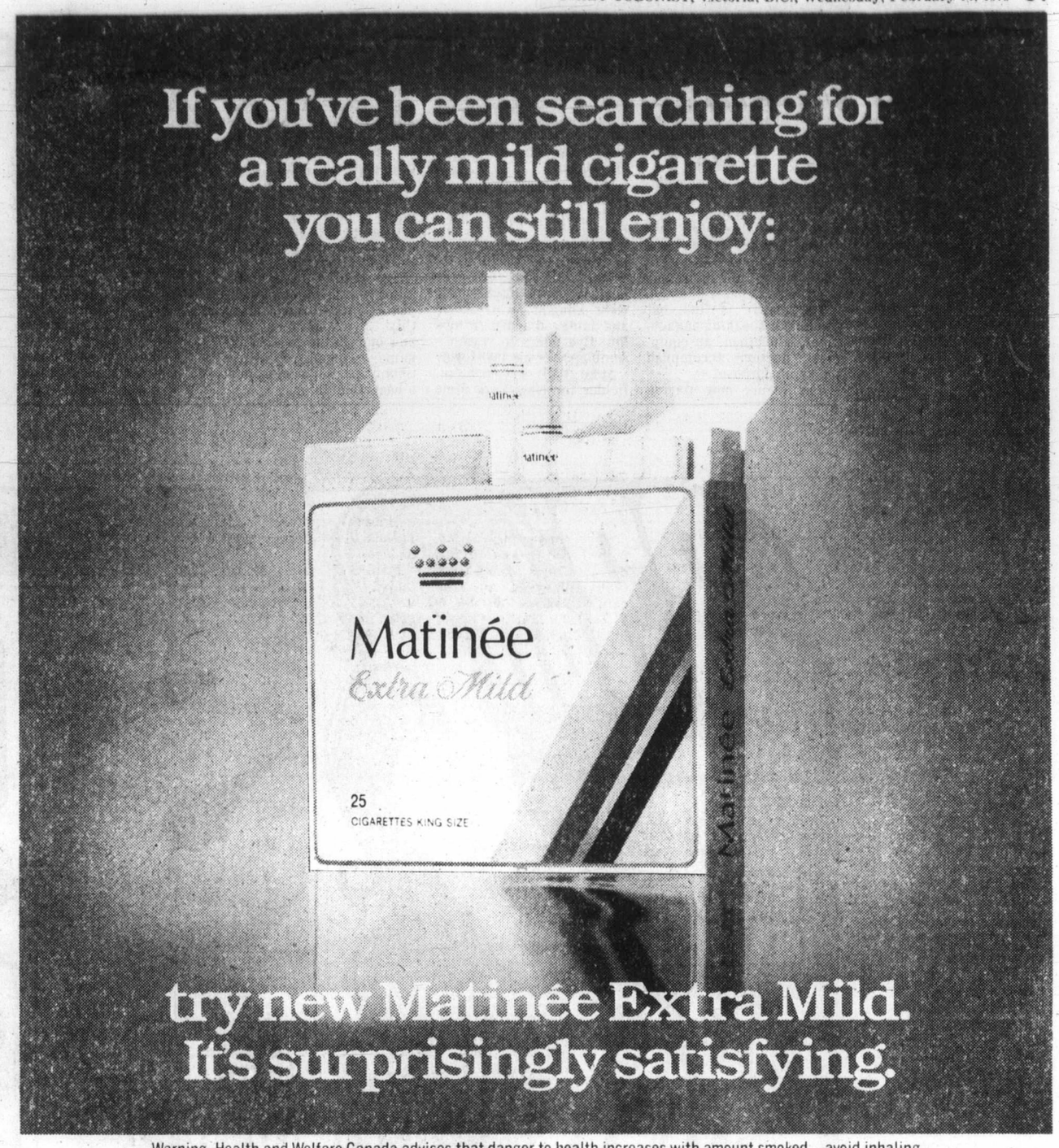

Warning: Health and Welfare Canada advises that danger to health increases with amount smoked — avoid inhaling.
Average per cigarette: King Size: 4mg "tar" 0.4mg nicotine.

CP Air has 7 great Canadian fly/drive packages you auto know about.

This is a good time to get out and see the country.
Right now your holiday dollar will stretch farther in Canada than practically anywhere else.
So, while the price is right, roam around your home and native land.
CP Air, in conjunction with the Canadian Government Office of Tourism, has put together a fascinating and affordable group of Fly/Drive packages.
Take advantage of these special itineraries combined with our low Charter Class Canada airfares and find your Canadian Routes.
This year, stay home and have the time of your life.

CANADIAN ROUTES

Finding your Routes.
For specific departure dates and our colourful free "Canadian Routes" brochure call your travel agent or CP Air.
Then, select from 22 low-cost travel packages designed to help you find your Routes.

Booking your Routes.
Plan to begin your 7 to 30 day Canadian Routes vacation in just about any major Canadian city that's more than 640 kilometers away.
Book at least 30 days in advance and make your payment in full within 7 days of booking.
Don't wait. Because the sooner you book, the sooner you'll be on your way.

Fly/Drive Canada Routes.
7 nights/8 days.
Your Fly/Drive vacation includes deluxe accommodation for your first three nights.
Seven days unlimited driving in your own compact Tilden-Rent-a-Car.
And your roundtrip CP Air fare from Victoria to the city of your choice.
Imagine. You could hit the road and explore Alberta. Visit Lake Winnipeg. Explore Ontari-ari-ari-o. La belle province. Or Atlantic Canada.
Just pick your starting city.
And have a wheel good time.

Prices are per person, based on double occupancy, are subject to change and to the limitations detailed in the tour brochure.

Call your travel agent or CP Air at 382-6111.

CP Air

Canada
So much to go for.

CP and are registered trademarks of Canadian Pacific Limited.

OK TIRE STORES
LIGHT TRUCK
RETREADS
600x14—6-ply 25.95 OK
700x15—6-ply 29.95 OK
650x16—6-ply 29.95 OK
750x16—8-ply 45.95 OK
3030 NANAIMO ST.
Turn off Finlayson at Trader Vic's
386-3156 1-31

Bring Your Prescription for Eyeglasses in to THE HANDS OF THE EXPERTS
25% OFF
RED TAG FRAME SALE
Bausch & Lomb Soft Contact Lenses Introductory Offer $169.50
KEMPTON QUON
Manager
united optical
No. 209—1551 Cedar Hill X Rd.
CEDAR HILL MALL
NO OVERSIZE CHARGES.
LENSES GUARANTEED 1 YR. AGAINST BREAKAGE
3-Month Warranty
Eye Examinations Arranged
Phone 477-2313 2-8

Off-season mishaps jeopardize athletes' careers

PHILADELPHIA (AP) — Can major league sports franchises clamp down on dangerous off-season activities by valuable players?

The thought is prompted by two accidents in the last two weeks, one fortunately minor, the other with potential devastating results.

On Feb. 6, tight end Don Hasselbeck of New England Patriots was sideswiped by a mail truck shortly after embarking on a 1,300-mile bicycle trip to Florida.

The six-foot-six Hasselbeck was examined at hospital and released, a little stiff but able to continue the journey.

On Sunday, on a similar bicycle expedition, the Philadelphia Phillies Larry Christenson, one of the National League's top young pitchers, fell from his bike and broke his right collarbone.

Christenson is a right-handed pitcher and there is the chance the injury could limit or end his career.

The bicycle trips were done for a good cause — to raise money for muscular dystrophy.

The motive is fine, but wouldn't a speaking engagement, a telethon, an equipment auction accomplish the same purpose?

Can teams now paying millions of dollars for athletic talent afford to have players participating in risky ventures during the off-season?

Other cases come to mind.

Jim Lonborg helped pitch Boston Red Sox to the American League pennant in 1967 and won the Cy Young Award as the league's best pitcher. He went skiing in the off-season and damaged a knee. It took him five years to regain a semblance of his 1967 form.

Mike Vail, a young outfielder for New York Mets set a record for a rookie hitting streak. He was an outfielder of great promise. In fact, the Mets were prompted to trade Rusty Staub because of Vail. But Vail dislocated his ankle playing basketball in the off-season and never lived up to that rookie potential.

Danny Frisella, a San Diego Padres pitcher, was killed in a dune buggy accident. George Brett, Kansas City Royals third baseman and one of the best in the game, currently has a thumb in a cast as a result of a basketball injury.

And who ever will forget the death of Roberto Clemente, the Pittsburgh Pirates outfielder later enshrined in baseball's Hall of Fame? He died in a plane crash while carrying relief supplies to earthquake victims in Nicaragua.

And there have been others.

Paul Owens, the Phillies personnel director, admitted that he wasn't sure how to look at it.

"They (the bicyclists) are doing it for a good cause," Owens said Monday. "We felt they had good protection. They don't ride all the time. Police escort them along the way. We checked it out pretty thoroughly.

"Hell, they first wanted to jog across country and we turned that down. It could kill their feet. But bicycling we found out is good conditioning. Christenson did it last year and he said he never felt better."

Owens said some clubs did ban certain things, such as skiing, kite flying, parachuting, flying planes, motorcycles and basketball.

"But if you put everything in they'll be afraid to leave their rooms," he said. "We really can't tell them what to do with their own time during the off-season. We can't put them in a cocoon."

Owens did say that most clubs took out insurance policies on players with multi-million dollar contracts with insurance companies such as Lloyds of London. He also disclosed that most top players have guaranteed contracts, so that if they get hurt in the off-season the club has to pay off the contract.

He used Pete Rose's four-year, $3.2-million pact as an example.

"We usually don't insure the first year, but do the last three," Owens said.

"It's a matter of common sense," Owens said. "As you can imagine, we can't cover everything. And you hate to stop good causes.

"And a lot of their activities are good conditioners. The bicycling helped Christenson's congenital back condition. And we're proud that they want to help out. But they have to use discretion."

Racing entries

ARCADIA, Calif. — Entries for today's thoroughbred racing at Santa Anita:

FIRST RACE — $7,500 claiming, three-year-olds, six furlongs:

x-Bold Seventeen (Connelley)	111
Titian Regency (Olivares)	111
Mas Terresto (McCarron)	116
Go Bunny Go (Hawley)	116
Is Gold (Pincay)	120
Laughing Lark (Cauthen)	116
Macho Fellow (Cordero Jr)	116
Napolitano (Mena)	120
Stylish Career (Castaneda)	116

SECOND RACE — $10,000 claiming, three-year-old mares, colts and geldings, six furlongs:

Earls Retreat (Grant)	118
Aced (Toro)	115
x-Stakers Shadow (Rodriguez)	110
Cascade Time (Pierce)	118
Melscott (McCarron)	118
Cruise A Matic (Castaneda)	118
Ristfafel (Olivares)	118
Dr. Walter J. (Shoemaker)	115
Advocatum (Pincay)	118
Honest Road (Hawley)	118
Sir Regan (Gaggo)	118
Chartreuse Clown (Cauthen)	118
Loudly (Baltazar)	118
Don Your Silks (Grant)	118
Hals Gem (Ortega)	118
Inseminator (McHargue)	118

THIRD RACE — $7,000 claiming, four-year-olds and up, fillies and mares, six furlongs:

Folly Me (Pierce)	114
Shotgun Annie (Campas)	115
Lady Jest (McHargue)	117
Hill Note (Cordero Jr)	113
Royals Baroness (Hawley)	117
Cute Girl (Ortega)	113
Veils An' Incense (Cauthen)	117

FOURTH RACE — $9,000 claiming, three-year-old mares, colts and geldings, one and one-sixteenth miles:

Trader Sam (Pincay)	118
Dance To The Music (Grant)	118
Promissory Note (Pierce)	118
Fit As A Fiddle (Toro)	118
x-Gleesome (Rodriguez)	113
Chief Kelley (Cordero Jr)	118
Patty Cake Man (Olivares)	118
Lucky Count (Campas)	118
Domino Principle (Baltazar)	118
Right Robot (Shoemaker)	118
a-Determine Ladd (Hawley)	118
Epernay (Cauthen)	118
x-Royal Fellow (Rodriguez)	110
Big Prescription (Grant)	118
Alfieri (Frazier)	118
a-Noble Flight (Hawley)	118

A—Entry

FIFTH RACE — $15,000 Allowance, four-year-olds and up, fillies and mares, one and one-eighth miles:

Balcony's Pleasure (Hawley)	113
Bonnnie Petrone (Baltazar)	113
Penny Aglo (McCarron)	113
Capricious Dream (Pincay)	113
Bitty Bird (Cespedes)	113
Swift Gypsy (Shoemaker)	114
Delinda Sue (Cordero Jr)	114
Crime Wave (McHargue)	114

SIXTH RACE — $30,000 Allowance, four-year-olds and up, fillies and mares, one mile:

Cornish Lady (Hawley)	112
Dotties Doll (McCarron)	113
Pressing Date (Pincay)	113
Afifa (Pierce)	121
Equanimity (McHargue)	112
Great Lady M (Cordero Jr)	112
Happy Holme (Toro)	113

SEVENTH RACE — $30,000 added, Santa Ysabel Stakes (1st Div), three-year-old fillies, one and one-sixteenth miles:

Maytide (Cordero Jr)	114
Smile On Me (Pincay)	116
Tikchik (Cauthen)	114
x-My Little Molly (Hawley)	116
Fool Me Never (McHargue)	114
Belle Marais (McCarron)	114
Smaller Bicker (Toro)	114
Hand Creme (Shoemaker)	116

EIGHTH RACE — $30,000 added, Santa Ysabel Stakes (2nd Div), three-year-old fillies, one and one-sixteenth miles:

To The Top (Hawley)	114
Spiffy Laree (Olivares)	114
Queenies Hope (McCarron)	114
Champagne Sky (Castaneda)	114
Pinata (Pincay)	114
Top Soil (Pierce)	114
Prize Spot (Cauthen)	114
Splendid Girl (McHargue)	114
Reporting Act (Cordero Jr)	114

NINTH RACE — $14,000 claiming, three-year-olds, six furlongs:

Incumbency (McHargue)	116
Rebs Invite (Toro)	116
Ambling By (Hawley)	116
Red Desert (McCarron)	116
Tuff and Stuff (Shoemaker)	116
Runaway Hit (Pincay)	116
Beat Fast (Cordero Jr)	116
Cactus Blue (Baltazar)	116
Bameltonburdy (Olivares)	116
Morning Alert (Pierce)	118

SELECTIONS

1. Go Bunny Go, Mavho Fellow, Titian Regency.
2. Cruise A Matic, Earls Retreat, Cascade Time.
3. Hill Note, Cute Girl, Folly Me.
4. Fit As A Fiddle, Lucky Count, Trader Sam.
5. Penny Aglo, Bonnie Petrone, Crime Wave.
6. Pressing Date, Afifa, Dotties Doll.
7. Smile On Me, My Little Molly, Hand Creme.
8. Splendid Girl, Top Soil, Reporting Act.
9. Ambling By, Rebs Invite, Cactus Blue.

One Best: Pressing Date.

Colony MOTOR INN
THE SENSATIONAL "DOUBLE TROUBLE" FROM 8:30
THE NEW LOUNGE

33% off
OUR REG. LOW PRICES ON BRAND NAME BRAS
Fashion starts from the inside . . . out. Featuring Daisyfresh and Playtex Bras.

Daisyfresh
GOTHIC UNPADDED BRA
White only. 34-38B, 34-38C, 34-36D.
K mart Regular List Price 4.43
K mart Special Price
SAVE $1.34 3.09 Each

SAVE $2.38
NATUR-ELLE UNPADDED BRA
Beige or White. 32-34A, 32-36B, 34-36C.
K mart Regular List Price 7.87
K mart Special Price
5.49 Each

SAVE $3.29
NUANCE PADDED BRA
Beige or White. 32-36A, 32-36B.
K mart Regular List Price 10.83
K mart Special Price
7.54 Each

PLAYTEX
'CROSS YOUR HEART' UNPADDED BRA
White only. 34-40B, 34-42C.
K mart Regular List Price 8.86
K mart Special Price
SAVE $2.68 6.18 Each

SAVE $3.49
'CROSS YOUR HEART' PADDED BRA
White or Beige. 34-36A, 34-38B, 34-36C.
K mart Regular List Price 11.76
K mart Special Price
8.27 Each

SAVE $3.89
18 HOUR UNPADDED BRA
White or Beige. 34-40B, 34-40C.
K mart Regular List Price 12.76
K mart Special Price
8.87 Each

Kmart Super

GIRLS' 8-14 DORM SETS
Cute and comfy 50% Polyester/50% Cotton Dorm sets. Short sleeves. Asst'd. logo fronts and colours.
K mart After Sale Price 7.96
K mart Sale Price
5.64 Set

16 PC. PATTERNED STONEWARE SETS
4 each of dinner and bread and butter plates, mugs, and cereal bowls. Choose from 3 decorative patterns.
K mart After Sale Price 22.88
K mart Sale Price
16.44 Set

CONVENIENT 3 TIER SHELF
A real organizer for books and knick-knacks. Steel with 3 woodgrain shelfs. 24 x 24 x 10 approx.
K Mart After Sale Price. 8.49
K mart Sale Price
5.77 Each

PANORAMA PRINTS
Assorted fashion designs and colours. 65% Polyester/35% Cotton 114 cm Wide
K mart After Sale Price 3.50 M
K mart Sale Price
2.57 M

DIMITY VOILE OR PRINTED SHEER
Sew it up now! Assorted colours and designs. 114 cm wide
K mart After Sale Price 3.50 M
K mart Sale Price
2.77 M

PRINTED GAUZE
50% Polyester/50% Cotton Asst'd. colours and patterns. 114 cm wide
K mart After Sale Price 3.50 M
K mart Sale Price
2.84 M

SMART SWEATERS AT SUPER PRICES!
LADIES' CARDIGANS
Long sleeve Acrylic cardigans. Asst'd. styles and colours.
SML Women's 40-44
K mart Sale Price
6.88 Each
MISSES' PULLOVERS
Long sleeve Acrylic pullovers. Asst'd. styles and colours.
SML
K mart Sale Price
5.55 Each

LOOK FOR AND SAVE WITH THESE ONE DAY SPECIALS!

Thursday
FEBRUARY 15th ONLY
CHROME KITCHEN CHAIRS
Replacement chairs in assorted patterns and colours
K mart reg. price 11.97 each
K mart special price
7.77 each
Limit 8 per customer

Friday
FEBRUARY 16th ONLY
NO RAINCHECKS LIMITED QUANTITIES
SMOOTHY PEANUT BUTTER
4 lb jar of tasty York Peanut Butter. LIMIT 4 PER CUSTOMER.
K mart Special Price
3.33 Each

Saturday
FEBRUARY 17th ONLY
NO RAINCHECKS LIMITED QUANTITIES
SUNLIGHT LAUNDRY DETERGENT
Stock-up now with value-pack 6 liter Sunlight Detergent.
K mart Sale Price
2.97 Each

Wanderers pushing JBAA

James Bay Athletic Association once again dominates the selections to the Victoria Crimson Tide for the McKechnie Cup rugby matches but Oak Bay is making inroads.

Twelve players from the provincial champions have been named to the Tide side which will play in the final two matches of the four-team, round-robin competition.

Oak Bay Wanderers, who upset JBAA last Saturday, placed seven players on the team while their are two from Castaways and one each from Cowichan and the University of Victoria.

The Tide defeated Vancouver in the opening round and the next match is March 3 in Vancouver against the University of British Columbia but Tide coach Don Burgess has plans for an exhibition match Feb. 13 against Cowichan.

Burgess hopes to play the Cowichan match in the evening at Royal Athletic Park but says they may have to play at UVic's Centennial Stadium.

An exhibition match against JBAA scheduled for Tuesday was cancelled because of poor field conditions at UVic.

Players selected to the Tide are: props K.C. Walt, Ron McInnes and Mick Eckart of JBAA; hookers Ray Rogers of JBAA and Larry Chung of Castaways; locks Paul Mulholm and Mike O'Connor of James Bay and Chris Fowler of Oak Bay; flankers Denny Sinnott of Oak Bay and Wayne Scotney and Ed Polson of James Bay; stand offs Pat Trelawny of Oak Bay and John Norris of Castaways; centres Brook Smith of UVic and Greg Smith and Jim Wenman of Oak Bay; wings Paul Monaghan and Peter Kilshaw of Oak Bay and Chuck Shergold of James Bay; fullback Murray Allen of James Bay; and scrum half Ted Zinkan of Cowichan.

Impasse in NBA

BOSTON (AP) — Boston and New York were at an impasse Tuesday in selection of a player from the Celtics to complete the trade with the Knicks for Bob McAdoo.

The two National Basketball Association teams didn't meet a 2 p.m. deadline for completing the trade announced Monday. But a Celtics official, vice-president Jeff Cohen, said McAdoo would be in uniform for Boston in San Antonio tonight.

Bubba loses lawsuit

TAMPA, Fla. (AP) — A jury rejected Bubba Smith's $2.5-million suit against the National Football League on Tuesday, ruling Smith was injured on the football field — not by a metal yardage marker.

After two hours of deliberation following a six-day trial, the four-man, two-woman federal court jury found no negligence on the part of the NFL or two game officials.

Smith said the officials failed to remove a sideline marker and that he ran into it during a 1972 preseason game at Tampa. He said he suffered a knee injury that diminished his playing career.

A previous trial had ended in a mistrial when the jury couldn't reach a decision.

"I can't believe this," Smith said of the verdict. "I came down here with the truth."

Smith, a six-foot-eight, 280-pounder, said he did not collide with any players on the field.

The jury rejected his claim and found no liability on the part of the league or the two game officials sued — Ed Marion and Robert Lastra.

During closing arguments earlier in the day, one of Smith's lawyers told the jury that the NFL had not produced a single eyewitness who disputed Smith's claim about the sideline marker.

"That stadium had lots of people in it, but they (the league) didn't bring you one other person who said that's what happened," said lawyer Roger Vaughn.

During the trial Smith's lawyers called witnesses who testified they saw the husky ex-Baltimore Colts defensive end hit a sideline marker during a 1972 preseason game in Tampa against Pittsburgh Steelers. NFL lawyers insist Smith hit another player, Franco Harris, before falling out of bounds.

Prices effective till Saturday 17th • While Quanties Last • We reserve the right to limit quantities.

Sale

MEN'S DURABLE WORKWEAR... QUALITY YOU CAN TRUST!

MEN'S COTTON DRILL WORK PANT OR SHIRT
Pant features two side and back pockets. Green. Sizes 32-42. Long sleeved shirt features two chest pockets with flaps. Green. Regular men's sizes.
K mart Regular Values to 3.99 — K mart Special Price 3.57 Each

MEN'S HEAVY DUTY WORK SHIRT/JACKET
Canadian Made shirt/jacket. Choose from assorted plaids. Two chest pockets with flaps. Button front and cuffs. Straight cut bottom.
SAVE $4.00
K mart Regular List Price 16.73 — K mart Special Price 12.73 Each

MEN'S SPORTY COTTON DOESKIN WORK SHIRTS
Assorted check patterned work shirts. Regular shirt styling with two chest pockets with buttons. Assorted neck sizes.
SAVE 25%
K mart Regular List Price 8.44 — K mart Special Price 6.33 Each

MEN'S 100% COTTON WORK COVERALLS
Workwear that's value for your money! Cotton drill coverall has zippered front with domed top. Six pockets. Hammer loop. Green. Sizes 36-46.
SAVE 22%
K mart Regular List Price 12.88 — K mart Special Price 10.56 Each

Buckeye®
Scotchgard FABRIC PROTECTOR

SAVE $3.00
MEN'S RUGGED WORK SHIRTS OR WORK PANTS
First quality Canadian made workwear.
SHIRTS No-iron Polyester/Cotton 6 oz. twill. Regular shirt styling. Navy, Olive, Spruce. S-XL.
PANTS No-iron Polyester/Cotton 8½ oz. twill. Two side and back pockets. Navy, Olive, Spruce. 32-44.
K mart Regular List Price 12.94 ea
Your Choice 9.94 Each

MEN'S LEATHER WORK BOOTS
Quality constructed work boots of genuine leather. Durable injected sole. Tan colour. Assorted sizes.
8" height K mart Special Price 25.44 Pair
6" height K mart Special Price 22.44 Pair

2 PR. PACK WORK HOSE
Men's practical work hose. Double reinforced heel and toe. Grey leg and foot with white top and red stripe. Size 11.
K mart Regular List Price 3.27
K mart Special Price 2.47 Pack
SAVE 80¢

UNIVERSITY HEIGHTS SHOPPING CENTRE, 3986 SHELBOURNE, VICTORIA, B.C.

JEUX CANADA GAMES BRANDON '79 FEB. 12-24

Games results

Results of Tuesday's action at the Canada Winter Games in Brandon:

SPEEDSKATING
Men's 500 metres: 1. Farley Kellett, Saskatoon, 43.10 seconds; 2. Joe Sallay, Calgary, 43.21; 3. Peter Jamieson, Waterloo, Ont., 43.28.
Women's 500 metres: 1. Sylvia Daigle, Sherbrooke, Que., 47.12 seconds; 2. Nancy White, Montague, P.E.I., 48.25; 3. Shawna Hicks, Winnipeg, 48.66.

MEN'S VOLLEYBALL
B.C. defeated Prince Edward Island 15-0, 15-7.
B.C. defeated Northwest Territories 15-0, 15-2.
Manitoba defeated Alberta 16-14, 15-10.
Quebec defeated P.E.I. 15-2, 15-3.
Ontario defeated Newfoundland 15-13, 15-8.
Saskatchewan defeated Nova Scotia 15-7, 15-4.
Manitoba defeated Newfoundland 14-16, 15-11, 15-7.

WOMEN'S VOLLEYBALL
B.C. defeated Yukon 15-2, 15-3.
B.C. defeated Newfoundland 9-15, 15-1, 15-7.
Quebec defeated Newfoundland 15-4, 15-6.
Ontario defeated Manitoba 15-13, 15-6.
Nova Scotia defeated P.E.I. 15-6, 15-6.

HOCKEY
B.C. 13 Quebec 2
B.C. 5 Manitoba 1
Alberta 7 Newfoundland 3
P.E.I. 4 Northwest Territories 1

BADMINTON
B.C. 7 Saskatchewan 2
B.C. 9 N.W.T. 0
Saskatchewan 7 Newfoundland 2
New Brunswick 9 Yukon 0
Quebec 7 P.E.I 2
Ontario 5 Alberta 4
Manitoba 7 Nova Scotia 2
New Brunswick 8 P.E.I. 1
Quebec 7 Alberta 2
Manitoba 8 Newfoundland 1
Northwest Territories 7 Yukon 2
Ontario 9 Nova Scotia 0

TABLE TENNIS
Ontario 20 Northwest Territories 0
Quebec 20 Saskatchewan 0
Alberta 16 Nova Scotia 4
Newfoundland 11 P.E.I. 9
Manitoba 16 Yukon 4
New Brunswick 11 B.C. 10
Saskatchewan 11 P.E.I. 9
Quebec 15 New Brunswick 5
Alberta 15 Newfoundland 5
Manitoba 11 Nova Scotia 9
B.C. 20 N.W.T. 0
Ontario 18 Yukon 2

BOXING
60kg — Shane Allison, Windsor, N.S., stopped Joe Minnette, St. John's, Nfld.
63.5kg — James Jones, Halifax, outpointed Casey House, Daniel's Harbour, Nfld.
67kg — Gord Apolloni, Sudbury, Ont., outpointed John Georgakis, Montreal.
71kg — Ken Johnson, Winnipeg, stopped Larry O'Brien, St. John's, Nfld.
81kg — Brien Nolan, Sault Ste. Marie, Ont., stopped Charles Dube, Pointe-aux-Trembles, Que.
over 81kg — Daniel Goguen, Moncton, N.B., stopped Jeff Williamson, Edmonton.

WHA

	G	W	L	T	F	A	P
N. England	48	25	16	7	200	167	57
Edmonton	49	28	21	0	198	162	56
Winnipeg	52	25	21	6	203	194	56
Quebec	50	25	21	4	184	169	54
Cincinnati	52	22	25	5	186	189	49
Brmnghm	50	19	27	4	176	202	42
x-Indnpls	25	5	18	2	78	130	12

x-disbanded.
NEXT GAMES: Tonight — Winnipeg at Cincinnati; Birmingham at New England.

QUEBEC (1) — Marc Tardif (30th).
EDMONTON (6) — Ron Chipperfield (19th and 20th), Wayne Gretzky (28th), Dave Hunter (4th), Brett Callighen (10th), Blair MacDonald (22nd). Attendance: 11,148.

U.K. soccer

LONDON (CP) — Results of British soccer games Tuesday:

ENGLISH LEAGUE
Division I
Liverpool 1 Birmingham 0
Queen's PR 1 Arsenal 2
Division III
Carlisle 1 Bury 2
Southend 2 Sheffield W 1
Division IV
Crewe 2 Doncaster 4

Hockey scores

AMERICAN
Maine 4 Nova Scotia 3
QUEBEC MAJOR
Three Rivers 7 Chicoutimti 4
Verdun 6 Hull 4
MANITOBA JUNIOR
St. James 9 St. Boniface 3
ALBERTA JUNIOR
Cal Canucks 6 Taber 5

'Stand up and be counted for once'

Fishing skipper urges Marvin to tell of love for Michelle

LOS ANGELES (UPI) — A Hawaiian charter fishing boat skipper pointed to Lee Marvin in a courtroom Tuesday and challenged the actor to admit he betrayed Michelle Marvin in their love affair and "be the Lee Marvin I once knew."

Rope Nelson, called as a "surprise witness," in the former singer's property settlement suit, said that he and Marvin had been close friends until the actor tried to cheat him out of a small boat he owned.

Nelson, a deeply tanned man in his early 60s, said that Marvin had treated Michelle just as he had treated him.

"He loved her," he said. "Look where she is today."

Miss Mavin's attorney, Marvin Mitchelson, asked Nelson why he had come to testify at the trial.

"We were buddies," Nelson said. "We fished together."

Then he pointed at Marvin, sitting in the courtroom, and said:

"Lee, you ought to stand up here. Be counted for once or you're not the man I knew."

Marvin sat quietly in his seat and showed no emotion. Earlier, he had told reporters that Nelson had brought a law suit against him which had gone in the actor's favor and indicated the skipper was seeking revenge.

Nelson testified he went deep-sea fishing with Marvin and Michelle many times and that they had a "beautiful" relationship during which the actor would snap his fingers and Michelle would bring him a drink "like a good little girl."

Miss Marvin's multi-million-dollar breach of contract suit is based on her claim the actor reneged on a promise to support her for the rest of her life.

Nelson, a deeply tanned man in his early 60s, testified that he had known Marvin for almost 18 years and that he had accompanied the actor and his girlfriend on many occasions as skipper of his boat *Pua Kei*.

Miss Marvin's attorney, Marvin Mitchelson, asked the captain if he had observed their behavior on the boat.

"Oh, yes," he said. "I had to stay on the boat."

Mitchelson asked him how they acted toward one another.

"Beautifully," he said. "They got along very well. They cared for each other a lot."

Mitchelson asked Nelson how Michelle acted toward Marvin.

"Beautiful," he said. "He would snap his fingers (Nelson accompanied his testimony with a snap of his fingers) and he would say, 'Get a sandwich, get a drink.' She would do it like a good little girl."

Nelson said that after Marvin broke up with Miss Marvin in 1970, the actor telephoned him in Kauai and asked him to get on a plane to Los Angeles because he "needed someone's shoulder to lean on."

Nelson did so and said they had several drinks and that Marvin told him he was no longer living with his girlfriend but that he had taken care of her very well.

"He said he had given her a house, servants, jewelry and money," Nelson said.

Mitchelson asked whether he specified any particular house. Nelson said it was a beach house in Malibu and said Marvin told him they had reached a settlement without any legal papers.

"He said he was going his way and she was going her way," Nelson said.

Some months later, Nelson testified he flew to see Marvin in Calgary, where the actor was making a movie, and on that occasion Marvin told him he had given Miss Marvin another house, not the one in Malibu.

Nelson acknowledged there had been a lawsuit between him and Marvin over the ownership of a boat and that Marvin had won and that he still owed the actor $8,000.

Nelson said the lawsuit had no bearing on the veracity of his testimony at the trial.

The morning session of the trial, in its fifth week, was canceled because Nelson did not arrive on time and Mitchelson said he had no other witnesses to present.

Miss Marvin was not in court in the morning. Her attorney said she was not feeling well because she had been in a hospital during the weekend undergoing tests to substantiate her testimony that as a result of an abortion while she was living with Marvin, she could never bear children. She showed up in the afternoon.

Actor's death verdict

LOS ANGELES (UPI) — Lionel Raymond Williams, 22, a former pizza deliveryman, was found guilty of second-degree murder Tuesday in the 1976 killing of actor Sal Mineo.

The Superior Court jury of six men and six women returned their verdict in the seventh day of deliberations.

The jury began deliberations on Feb. 2 on murder and attempted robbery charges.

Mineo, an Oscar nominee for his performances in *Rebel Without a Cause* and *Exodus*, was stabbed once in the heart outside his West Hollywood apartment on Feb. 12, 1976, following a rehearsal for the play, *P.S., Your Cat is Dead.*

Deputy District Attorney Michael Genelin told the jury that Williams, who is also being tried for 10 other strong-armed robberies in the Beverly Hills, West Hollywood and Wilshire District, confessed to a fellow inmate inside a Michigan jail that he had killed Mineo.

Williams was held in lieu of $200,000 bail.

OAK BAY
CASINO NIGHT
FRIDAY, FEB. 16 — 7:00 P.M.
Door Prize: 14" Colour TV (479.00)
Many Other Valuable Prizes
BINGO ● CROWN & ANCHOR ● ROULETTE ● BLACK JACK
Entrance Charge: $1.00
1442 Monterey Ave., Oak Bay Senior Citizens Centre
— All proceeds for Oak Bay Safety School Bus —

The Mozart Quartet
EXTRA CONCERT
VALENTINE'S DAY, WED., FEB. 14
Every Thursday in February
Karin Kjeldson — Viola
Paul Abbot — Violin
Rod Sherman — Flute
Paul Terry — Cello
For reservations call 385-4512
Chauney's Restaurant
614 Humboldt St. (across from the Empress)
2-14

Choose one of our 16 Exotic Hamburgers
BURGER CHAMPIGNON
For mushroom lovers only! One-third pound choice ground beef, broiled over charcoal—lavished with tender young sliced mushrooms and onion sauteed in sherry—served on sesame bun.
THE MEATMARKET
A STEAKHOUSE 384-5355
535 Lower Yates

LET OUR STROLLING VIOLINIST SERENADE YOUR SWEETHEART THIS VALENTINE'S DAY

Make your dinner selection from our seven special Schnitzels or our exciting International menu. Enjoy personalized music Valentine's night and Fridays and Saturdays.

EARLY DINERS, LIGHT DINNER SPECIALS
SERVED FROM 4:30 to 6:00 p.m. TUES. to SUN.
Choice of:
● Chicken Paprika
● Cabbage Rolls
● Hungarian Sausages
● Wiener Schnitzel
● Roast Beef Dinner
● 5 oz. (140 grams) Beef Tenderloin
YOUR CHOICE 4.75
Dinners Include: Our popular Hungarian Goulash or Borscht Soup or Tossed Green Salad and Sour Dough Loaf

A Belfry Production
SPONSORED BY MAXWELL STUMP'S ANTIQUES Inc.
SOLD OUT!
"... a frank, tender, human, desperately funny play" LIFE
"... the only near perfectly staged play seen in recent seasons in Victoria! Memorable!" — Gibson, Daily Colonist

JOE EGG
by Peter Nichols
February 1-17
At The Belfry Theatre
1291 Gladstone Avenue, Victoria, B.C.
Tickets now on sale at The Belfry, McPherson Box Office, Hillside Ticket Centre, University Centre Box Office. Res. 385-6815

Cowichan Theatre presents "Rajko"

"A LIVELY AND COLOURFUL COLLECTION OF MUSICIANS AND DANCERS, ONE THAT HAS DELIGHTED SOLD-OUT AUDIENCES THE WORLD OVER"
Rajko Ensemble will only be performing in Duncan.
SATURDAY, Feb. 17 — 2:30 p.m. and 8:00 p.m.
TICKETS $7.50
TICKETS ON SALE NOW — 748-5221

OPEN 6 DAYS A WEEK
DINNER Tues. to Thurs. 4:30 to 9:00, Fri. and Sat. 4:30 to 10:00, Sun. 4:30 to 9:00
LUNCH Tues. to Sat. 11:30 to 2:00
George Ags' Hungarian Village Restaurant
1550 CEDAR HILL CROSS RD.
RESERVATIONS: 477-3023
2-14

The Adult Disco.
TUESDAY TO SATURDAY
8 P.M. - 2 A.M.
$2 Cover Charge
For Reservations 388-4114
PROPER DRESS REQUIRED
Women — Casually Elegant.
Men — Dress Jackets.
Picture ID accepted only.
Major Credit Cards Accepted.
STEFFLCORP

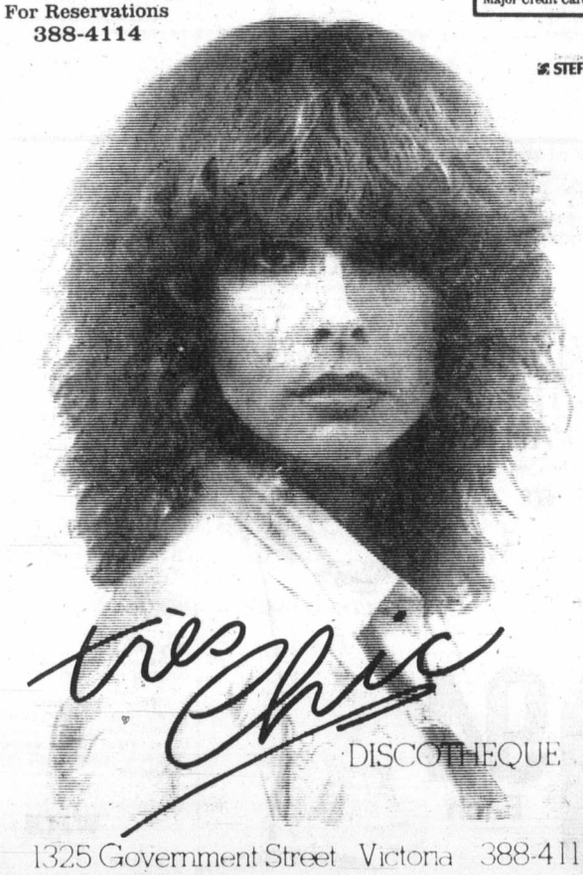

tres Chic DISCOTHEQUE
1325 Government Street Victoria 388-4114
2-14

THE PACIFIC OPERA ASSOCIATION presents
Gilbert & Sullivan's
YEOMEN OF THE GUARD
McPherson Playhouse
● FEB. 22, 23 & 24 at 8 p.m.
● FEB. 25 at 2 p.m. (Students & OAP ½ Price)
Tickets Now Available.

THE Arena
WEDNESDAY
TINY TOTS SKATING
9:30-11:00 a.m.
LADIES SKATING
1:30-3:00 p.m.

Camping on Wheels
February 14 to 18
Exhibition Park, Vancouver
● Trailers, motor homes, truck campers, tent trailers, fold-down campers, van conversions and accessories — everything for camping on wheels
● Five huge buildings, over $6 million in Recreational Vehicle exhibits
● Don't miss the amazing Gaines "World of Dogs", in the Agrodome
Wed. & Thurs.: 6:00 pm to 10:30 pm
Fri. & Sat.: 1:00 pm to 10:30 pm
Sunday: 1:00 pm to 6:00 pm
Adult: $2.50
Junior (5 to 15): $1.00
Senior Citizens: $1.00
The Vancouver Recreational Vehicle Show

Starts today
Produced in aid of Conservation by Canadian National Sportsmen's Shows

The Courtyard Inn 850 BLANSHARD
VALENTINE'S DAY SPECIAL DINNER "PACKAGE"
A Gorgeous evening planned especially for you and your sweetheart!
Everything has been thought of for your enjoyment:
SPECIAL VALENTINE'S DINNER MENU:
including your choice of:
CHATEAU BRIANDE or ROAST DUCK
and, of course, wine, and a flaming bombe dessert
All women will be given a lovely corsage
39.50 per couple
From 8 p.m. to 12:30
Reservations: 385-6787

Entertainment Guide

THE BUTCHART GARDENS — OPEN EVERY DAY OF THE YEAR — Admission gates now open 9 a.m. to 4 p.m.

THE BUTCHART GARDENS RESTAURANT — OPEN YEAR AROUND — Serving light lunches and scrumptious **High Teas** beside a crackling hearth in the relaxed atmosphere of the historic Butchart residence. We invite you to make reservations at 652-2422. Now open 10 a.m. to 4 p.m.

COFFEE BAR SERVICE — Always available.

SEE HOW OUR SEEDS ARE PACKAGED — Hand packaging of seeds in the Gift Shop is fascinating to watch — your questions are invited.

35 ACRES OF GARDENS — An invigorating stroll through these majestic beautiful gardens, a spot of tea by our crackling hearth and seed packaging on display combine for a fine winter outing.

STRATHCONA HOTEL — British Columbia's largest night-life centre, 919 Douglas St., 383-7137. Featuring "THE OLD FORGE" Nightclub with live music of "THE BROTHERS FORBES AND FRIENDS." 3 Discotheques — "THE STING," "THE CUCKOO'S NEST" and "IVY'S" and a unique lounge called "BIG BAD JOHN'S" featuring Hillbilly atmosphere. Luncheon served daily in "THE STING" and lunch and dinner seved in the "CUCKOO'S NEST."

CENTURY INN — ENTERTAINMENT PLUS!! "FORTY THIEVES DISCOTHEQUE" — Officially rated the Island's No. 1. Disco — Victoria's only total dance experience in an Uptown Cabaret atmosphere — Best Sound, Best Light & Fog Show, 3 rooms, free attendant parking. "OUR PUB" presents the best exotic dancing in town daily noon to 6 followed by Disco Dancing 'til midnight. Century Inn, Pandora at Government on Centennial Square, 383-1151

STEWARTS — presents dining with Louise Rose, lunch with George Essihos in Market Sq., 388-7021.

CHAUNEY'S RESTAURANT, 614 Humboldt St. (across from the Empress) presents "THE MOZART QUARTET" — every Thursday in February. Call 385-4512.

Space aid saves old books

SUNNYVALE, Calif. (UPI) — Valuable books — water-damaged in a flood at Stanford University — were declared in remarkably good condition after being removed from a high-vacuum space simulation chamber at the Lockheed Missile £ Space Co.

The books — some dating back to the 17th century — were the first of some 40,000 volumes to undergo special restoration techniques at the aerospace facility.

A load of 4,300 books was moved into the special chamber last week from the Modern Ice and Storage Co., in San Jose, where they had been frozen and stored immediately after the water damage occurred in the library last fall.

Over 1,800 pounds of water were removed from the books in the vacuum chamber — the same one used in testing astronaut equipment requirements for operating the moon rover.

"We are very pleased with the results," said Sally Buchanan, Stanford's book restoration project assistant. "The text blocks and the paper appear to be in very fine shape. This is extremely important to researchers who once again will have access to this valuable collection."

Stanford Library director David Weber said it was hoped most of the damaged books would be restored and back on library shelves by the start of the fall quarter in September.

Canadian Radio-television and Telecommunications Commission — Conseil de la radiodiffusion et des telecommunications canadiennes

Public Notice

Ottawa, February 7, 1979

TO ALL RADIO AND TELEVISION LICENSEES

Federal General Election Procedural Guidelines

In the expectation that writs for a Federal General Election will probably be issued in the forseeable future, the Commission wishes to inform all broadcasters that the procedural guidelines released on April 20, 1978, are those recommended to be followed in order to meet the political advertising requirements of the registered political parties. They result from the requirements of the Canada Elections Act as described in the CRTC Public Announcement of February 2, 1978.

It should be noted that these are not just CRTC Guidelines. They are the result of many meetings of an Ad Hoc Committee which was set up to develop such operating procedures. This committee consists of representatives of political parties represented in the House of Commons, broadcasters, including the CAB, CBC, CTV AND TVA, the chief electoral officer and the CRTC. These groups have all accepted the guidelines and the Commission encourages all broadcasters to follow them.

Some minor modifications are being made to the April 20, 1978 guidelines but these do not affect their substance. A complete list of all election guidelines and procedures will follow shortly.

If you have any questions, please direct them to Bill Howard or Don Rheaume of the CRTC Legal Branch at (819) 997-4922. Other members of the CRTC Election Committee are Charles Tierney, Ralph Hart, Lorne Mahoney and Miss Gayle Jabour.

J. G. Patenaude
Acting Secretary General
CRTC — Public Notice 1979-19

FOR THAT SPECIAL VALENTINE

Treat your Sweetheart to the Romantic Cuisine of Hungary featuring

OUR SPECIAL HUNGARIAN COMBINATION PLATE FOR ONLY 6.95 per person

Our Regular International Menu Also Available

Tokaj Hungarian Restaurant Villa

RESERVATIONS 383-4732

1122 YATES ST. (CLOSED SUNDAYS)

2-14

STARTS TONIGHT! WELCOME BACK HERBIE!

WALT DISNEY Productions presents The Love Bug

GENERAL — TECHNICOLOR®

Shows at 7:00 & 9:00 p.m. Children $1.50

ROYAL 805 BROUGHTON 383-9711

SCORE WITH THE CHEERLEADERS

Cheerleaders Beach Party

WARNING: Some nudity and suggestive scenes (B.C. Dir.)

plus MATURE

THEY PUT HIM THROUGH... THE HAZING ...A Night of Fun 'n Games that went too far!

CHEERLEADERS 6:45 and 9:45 HAZING 8:10

QUADRA — QUADRA AT HILLSIDE 382-3370

CLINT EASTWOOD 'EVERY WHICH WAY BUT LOOSE' MATURE

Occasional Coarse Language (B.C. Director)

EVENINGS 6:45 & 9:00 MATS SAT. & SUN. 1:30 & 3:30

9th WEEK!

towne cinema 382-5922 808 DOUGLAS IN NOOTKA COURT

Celebrate with your Valentine every day this week

Mon., Feb. 12-Sun., Feb. 18

ENJOY OUR Valentine MENU

1. Wonton Soup
2. Chicken a la Cantonese
3. Stuffed Butterfly Prawns
4. Sauteed Beef with Baby Corn
5. Chicken and Tomato Sauce, Fried Rice
6. Roasted Duck
7. Tea or Coffee

MINIMUM SERVICE FOR 2 PERSONS ..... $8.95 per person

PEKING HOUSE RESTAURANT

1706-8 Government St.
Ph. 386-3633 after 4 p.m.

2-14 Visa, MasterCharge, American Express

FREE NOON-TIME FILM

Wednesday, Feb. 14 — 12:15-12:45

at McPherson Playhouse

THE UNGRATEFUL LAND

Co-ordinated by the National Film Board and the McPherson Foundation

BOX LUNCHES AVAILABLE AT A NOMINAL COST

McPherson Playhouse is operated by the McPherson Foundation, a non-profit society dedicated to the Arts. Assisted by the B.C. Cultural Fund with the special funding assistance of the Leon and Thea Koerner Foundation. 2-14

They couldn't have celebrated happier anniversaries if they were married to each other.

The Minsch Corporation presents

Ellen Burstyn Alan Alda

"Same Time, Next Year"

haida 808 YATES STREET 382-4278

STARTS FRIDAY

MATURE WARNING: Some Suggestive Scenes (B.C. Dir.)

BASTION THEATRE COMPANY

"Best production in years . . ." The Daily Colonist

VALENTINE'S DAY

"A Celebration of extraordinary beauty, love, intrigue, festivity, and masquerade. Shakespeare's best comedy!"

Twelfth Night

by William Shakespeare
February 2-17 8p.m.
At McPherson Playhouse
Matinees: Feb. 4 & 7 2p.m.

Tickets: McPherson Box Office 386-6121 and Hillside Mall Ticket Centre

Advertising brings product information to you

VALENTINES DAY FOR TWO

. . . from the depths below!

"OUR SEAFOOD PLATTER"

● Scallops ● Clams ● Oysters ● Prawns ● King Crab Legs ● Salmon ● Black Cod

Includes Salad Bar, Potato and Veg.

14.50 per couple

OPEN: WED., THURS. 5-9 FRI. 5:00-10:30 SAT. 11-10:30 SUN. 11-9:00

schoor's seafood restaurant

BANQUET INQUIRIES: 658-1022

4558 Cordova Bay Road

2-14

Mariner's inn DINING LOUNGE

Valentine's Day Special

Avocado Cocktail ● Prime Rib ● Bavarian Cake ● Coffee

15.95 per couple

Reservations 598-3113

2162 Oak Bay Ave.

Chargex Master Charge

2-14

BE OUR VALENTINE!

FAMILY VALENTINE SPECIAL

WED., FEB. 14 — SUN., FEB. 18 — 5 TO 9 P.M.

Gay Nineties Spare Rib House

THE WHOLE FAMILY EACH ONLY 6.95

FULL COURSE DINNER INCLUDES
Our special Salad
Bar-B-Que Queen Spareribs
Vegetable — Choice of Potatoe
French Garlic Bread
Sherbet — Beverage

CHILDREN'S MENU $3.50 UNDER 10 YRS.

825 BURDETT — CHERRY BANK HOTEL 385-5380

LIVE ON STAGE

LANGHAM COURT THEATRE presents

i remember mama

by John Van Druten

1912 San Francisco setting — comedy — joys and troubles of a Norwegian family whose core is Mama.

DIRECTED BY HELEN SMITH

THURS., FEB. 8th thru SAT., FEB. 17th 8:15 P.M.

Box office at 805 Langham Court
OPEN 3:30 p.m.-7:30 p.m.
Daily except Sundays

PHONE FOR RESERVATIONS 384-2142

Tickets $4
(Mon. thru Thurs. only: Students & Senior Citizens $2)

Presented by The Victoria Theatre Guild

DINGLE HOUSE

VALENTINE'S DAY DINNER PARTY

"Dining Delight!" . . . in a Romantic Setting

CHEF'S SPECIAL MENU

LIVE MUSIC — THE PAUL TERRY TRIO FEATURING RUTHE

OPEN 5 P.M. Reserve Please

137 GORGE RD. E. 382-8721

Junine Welcomes You!

CANADIAN ODEON Theatres

PIERRE DAVID presents Autumn Sonata a film by INGMAR BERGMAN with LIV ULLMANN and INGRID BERGMAN

MATURE

MATINEES SAT., SUN. 1:40, 3:20, 5:25 NIGHTLY 7:25, 9:25

haida 808 YATES STREET 382-4278

ICE CASTLES

Some Swearing and Coarse Language. (B.C. Director) MATURE

MATINEES FRI., SAT., SUN. 1:30, 3:20, 5:20 NIGHTLY 7:15, 9:15

odeon 2 780 YATES STREET 383-0513

CALIFORNIA SUITE

MATINEES FRI., SAT., SUN. 1:30, 3:20, 5:10 NIGHTLY 7:10, 9:10

odeon 1 780 YATES STREET 383-0513 MATURE

THE ARENA VICTORIA

TOMORROW NIGHT 7:30 P.M.

In Person! Harlem Globetrotters

PRESENTED BY THE CITY OF VICTORIA

★ FOR THE WHOLE FAMILY ★

ALL SEATS RESERVED $4.00, $4.50, $5.00

SPECIAL CHILDREN'S PRICE

12 years and under $1.00 off regular price

TICKETS NOW ON SALE AT ARENA BOX OFFICE AND HILLSIDE MALL 10 a.m.-5 p.m. DAILY EXCEPT SUNDAY

★ ONLY VANCOUVER ISLAND APPEARANCE ★

FAMOUS PLAYERS THEATRES

". . . an artistic and cinematic triumph." —N.Y. Post

Nightly at 6:50, 9:15 p.m.

MATURE WARNING: May frighten some children (B.C. Dir.)

CAPITOL 805 YATES ST. 384-6811

now talking: "the Lord of the Rings"

based on the novels ("THE FELLOWSHIP OF THE RING" and "THE TWO TOWERS") of J.R.R. TOLKIEN

Welcome Back Herbie!

STARTS TONIGHT! Shows at 7:00 & 9:00 p.m.

ROYAL 805 BROUGHTON 383-9711 Children $1.50

WALT DISNEY Productions' THE LOVE BUG

9th WEEK!

Nightly 6:45 and 9:10 p.m. GENERAL

CORONET 836 YATES ST.

SUPERMAN THE MOVIE

Children $1.50

Christopher Plummer
James Mason
Donald Sutherland
Genevieve Bujold

the most incredible case of Sherlock Holmes' career.

Nightly at 7:00 & 9:10

Golden Age $1.00

Robert A. Goldston Presents A Film By Bob Clark

MURDER BY DECREE

...a devilishly clever mystery.

Released By Ambassador Film Distributors Ltd.

WARNING: Some gory violence (B.C.Director)

OAK BAY 2184 OAK BAY AVE. 598-2213 MATURE

HE CAME HOME FOR HALLOWEEN

COUNTING HOUSE 1 BROAD AT BROUGHTON 383-3434

NIGHTLY 7:10, 9:15 Some frightening and violent scenes. (B.C. Dir.)

ENDS THURSDAY

"DEVASTATINGLY FUNNY!" M. KNELMAN, GLOBE

ANIMAL HOUSE

MATURE

COUNTING HOUSE 2 BROAD AT BROUGHTON 383-3434

NIGHTLY 7:00, 9:15

WARNING: Nudity, Suggestive Scenes, Coarse Language Throughout (B.C. Dir.)

GIANT DISCOUNT

R.D.Y. FOOD CENTRE

CRAIGFLOWER and TILLICUM

PRICES EFFECTIVE FEB. 14, 15, 16, 17
WEDNESDAY TO SATURDAY
WEEKDAYS 9 TO 9, SUNDAYS 10 TO 7
WE RESERVE THE RIGHT TO LIMIT QUANTITIES

Fraser Valley BUTTER 1 lb. 1.19
LIMIT ONE LB. WITH $15 ORDER OR OVER..

Fresh (Cut-Up) FRYING CHICKEN lb. 89¢

Grade A BARON of BEEF lb. 2.49

STOCK UP YOUR FREEZER
BEEF LONG LOINS
Consists of Sirloin, T-bone, Club, Porterhouse Steaks and approx. 6 lbs. Ground Beef
Approx. 50 lbs. gross weight, lb. 2.39
Price per lb. increases due to trim, etc.

Grade A CROSS RIB ROAST lb. 1.79

Schneiders DINNER HAM lb. 2.59

Island Fresh ICE CREAM 4 LITRE TUB 2.89

Grade A STANDING RIB ROAST lb. 2.39

Nabob Deluxe TEA BAGS 125 bags 2.99

Carnation COFFEE MATE 16-oz. jar 1.29

Chase & Sanborn COFFEE 1-lb. bag 2.59

Tasters Choice INSTANT COFFEE FREEZE DRIED 8-oz. jar 5.19

Rise 'N Shine ORANGE FLAVOUR CRYSTALS 4x3¼-oz. poly bag 69¢

Eatwell Bonita FLAKED TUNA 6-oz. tin 65¢

Good Morning MARMALADE 24-oz. jar 1.09

Nestle SOUP TIME All varieties 2 pkgs. 1.00

Peek Frean BISCUITS All plain varieties 2 7-oz. pkgs. 1.00

CARNATION FROZEN HASH BROWN POTATOES 2½-lb. bag 3 for 1.00

Kleenex PAPER TOWELS 2-roll pkg. 99¢

Nabob INSTANT PUDDING 3 3-oz. pkgs. 79¢

Armour CORNED BEEF 12-oz. tin 99¢

FANCY GOLDEN DELICIOUS RED DELICIOUS OR SPARTAN APPLES MIX OR MATCH lb. 29¢

Calif. No. 1 LETTUCE ea. 49¢

Snoboy No. 1 CELERY ea. 49¢

2-14

Coffee roasters in U.S. grind down prices

Colonist Wire Services

The biggest coffee roasters in the United States cut wholesale prices on ground coffee by five cents to $2.48 a pound Monday in a move that should appear on supermarket shelves within a month.

Folger Coffee Co., the No. 2 roaster, and Hills Bros. Coffee Inc., the No. 3 roaster, said the price reductions were effective immediately.

MJB, a smaller West Coast roaster, lowered its list price on ground coffee to $2.48 from $2.53 a pound.

Folger, a division of Procter & Gamble Co. in Cincinnati, also reduced the wholesale price on a 13-ounce can of its flaked coffee to $2 from $2.04.

Hills Bros., headquartered in San Francisco, trimmed the price tag on its high-yield coffee by four cents to $2 for a 13-ounce can.

The price cuts should be reflected at the retail level within three to four weeks, the current lag period before wholesale markdowns are passed along to the consumer.

The No. 1 U.S. roaster, General Foods Corp.'s Maxwell House division in White Plains, N.Y., held the line at $2.53 a pound on ground coffee.

Hills Bros. attributed its price reductions to declining commodity prices.

An abundant coffee crop in Colombia, Central America and Africa has prompted a drop in green coffee prices on world markets.

Colombia, the No. 2 producer, has been exporting coffee at a record rate since October.

Coffee industry observers also said governments in some producing nations have been reluctant to buy up surplus crops for fear of fueling internal inflation.

What this apparently means for Americans, who balked at paying almost $4 a pound in mid-1977, is a still cheaper cup of coffee.

A 1975 frost in Brazil, the biggest coffee-producing nation, damaged 73.5 per cent of its coffee crop and touched off the meteoric rise in the shelf price of ground coffee around the globe.

Americans, who drink more coffee than any other nation, curbed their habit by 26 per cent in 1977 when ground coffee neared an all-time high of $4 a pound before moving down.

FORD Granada A BETTER IDEA FOR YOU

THE PRACTICAL CAR THAT DOESN'T LOOK IT!...

● FULL 5-PASSENGER ROOM AND COMFORT

● 27 MILES PER GAL. HWY.*
18 MILES PER GAL. CITY*
*CANADA TRANSPORT RATING

Stock No. 9196 — 1979 FORD GRANADA SPECIAL EDITION 4-DOOR SEDAN. AM radio, 250 C.I.D. 6-cylinder engine, automatic transmission, deluxe seat belts, whitewall tires, power steering, power brakes, electric rear window defroster, wheel covers, body side mouldings.

SALE PRICE $6181

384-1144

PETER POLLEN FORD

YATES AT COOK

2-6

Jews appeal to Congress

MOSCOW (AP) — Sixty-eight Russian Jews from eight cities have signed a statement urging the U.S. Congress not to repeal the Jackson-Vanik amendment which blocks tariff and loan concessions to the Soviet Union until it allows more Jews to emigrate.

Abdication series sold

LONDON (AP) — The British television series about the love affair between King Edward VIII and U.S. divorcee Wallis Warfield Simpson has been sold for broadcast in the United States for $1 million, Thames Television announced.

I believe in Miracle.

Make the move to MIRACLE.
Now Kraft brings you MIRACLE Corn Oil Margarine.
Made from 100% Pure Corn Oil.

People who like to eat right have something new to sing about. MIRACLE Corn Oil Margarine from Kraft.

MIRACLE, like all Kraft products, is big on taste.

So make the move to MIRACLE today. It can be a delicious part of your personal plan for good eating.

MIRACLE Corn Oil Margarine

	Polyunsaturates	Saturates	Liquid Corn Oil
Soft	40%	18%	65%
Regular	27%	18%	51%
Diet Soft	40%	18%	65%

KRAFT
*TM of Kraft Limited

I'm a believer. Send me $2.00

$2.00 back on the purchase of 6 lb. of MIRACLE Corn Oil Margarine from Kraft. Mail Universal Product Code symbols* from packs of MIRACLE Corn Oil Margarine totalling 6 lb. to: Kraft Limited, P.O. Box 9415, Saint John, New Brunswick, Postal Code E2L 3E1.

NAME _____ (PLEASE PRINT)
ADDRESS _____ APT _____
CITY _____ PROV _____ POSTAL CODE _____

KRAFT

Please allow at least 6 weeks for refund. Only U.P.C. symbols qualify as proofs of purchase. *Each refund request must be submitted in a separate envelope and mailed separately.* Maximum refund is $2.00 per separately mailed request. Offer valid only in Canada on stated Kraft product, and expires December 30, 1979. VC

35¢ MIRACLE Corn Oil Margarine 35¢

35¢ off on purchase at participating grocer of any size of MIRACLE Corn Oil Margarine.

Mr. Participating Grocer: For redeeming this coupon from your customer who purchases from you one of the Kraft stated products, Kraft Limited, 8600 Devonshire Road, Mount Royal, Quebec, H4P 2K9 will pay you 35¢ plus 5¢ for handling. Redemption on any other basis constitutes fraud. Upon request, you must prove purchase of sufficient stocks of stated Kraft products to cover redeemed coupons which will be honoured only through participating retailers of Kraft products. Customer to pay any sales or similar tax. Coupon void if prohibited, restricted or taxed. For redemption, mail to Kraft Limited, P.O. Box 3000, Saint John, New Brunswick, E2L 4L3. Cash redemption value 1/20¢.

Dear consumer: Redeem coupon promptly at Participating Grocer. One "35¢ off" redemption per item purchased. Offer only valid in Canada on stated Kraft products, expires December 30, 1979.

35¢

KRAFT

1439329 VC

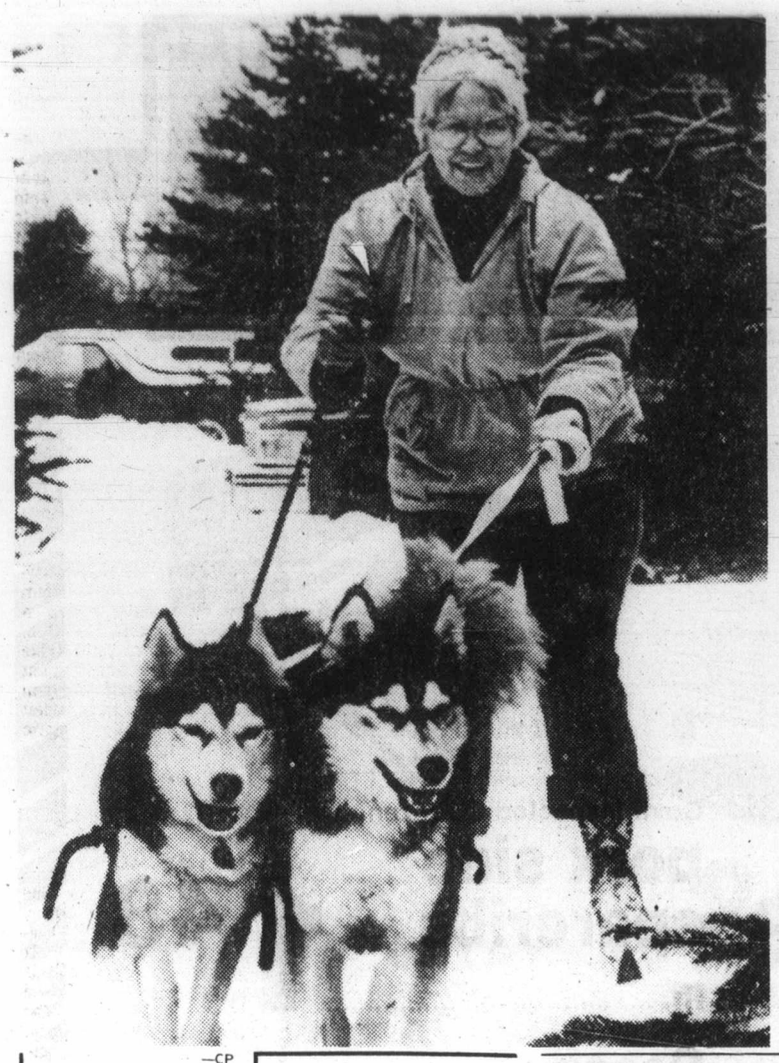

—CP

Mush, mush and slalom

These two Siberian huskies, Tuktuk, left, and Chena, can pull Wanda Coroedoff, 58, of London, Ont., "like the wind." A skiersince she was three, Mrs. Coroedoff has been hitching huskies to her skis for four years.

Mercury detected in dentists

PHILADELPHIA (UPI) — Tests by researchers at the University of Pennsylvania indicate that 17 per cent of Philadelphia area dentists have dangerously high amounts of poisonous mercury in their bodies, absorbed when they handle fillings for teeth.

Other nations can't meet U.S. Iranian shortfall

Saudis pump more but prices rise

By United Press International

Saudi Arabia is pumping more oil to fill the expected gap caused by the Iranian crisis but is charging more for some of it. Nigeria, the second most important source of America's imported oil, cannot increase production even if it wants to.

An authoritative oil weekly, the *Middle East Economic Survey*, said Saudi Arabia on the average has been pumping about 1 million barrels of oil more than planned.

But the industry weekly also said the price of the extra oil will reflect the top price the OPEC oil cartel has set for 1979, about 14.5 per cent higher than 1978 crude oil prices.

In December, OPEC decided to raise oil prices in steps, but the final price will reflect an 14.5-per-cent increase. The magazine said the Saudis decided to charge the final price for some of the extra oil produced from January through March.

How much oil the 14.5-per-cent increase will apply to has been the subject of much speculation in oil circles, the weekly said.

The Saudis lifted their target ceiling from 8.5 million barrels a day to 9.5 million for the first quarter, the weekly said.

The publication said the four Aramco participants—Exxon, Mobil, Taxaco and Standard Oil of California—have notified customers their costs will also rise.

"The resulting increase is expected to work out at around 17-18 cents a barrel but there could be variations according to individual circumstances," the magazine said.

In Nigeria, where 60 per cent of the estimated at 2.5 million barrels a day is destined for the U.S. East Coast, oil industry sources said little more could be done.

Sears Ad Correction

On page 15 of your new 'Get your money's worth' circular, the prices in the chart for the vinyl shades are for 'each' shade, not 'pair' as stated.

Also in this flyer on page 18, the savings on item 'f' the 2-pc. sofa bed is incorrectly stated as $60. You save $50

SALE ★ BINOCULAR SALE ★ BINOCULAR SALE

CLOCK WATCHERS ★ WEIGHT WATCHERS ★ GIRL WATCHERS

BIRD WATCHERS ★ PEOPLE WATCHERS ★ BOAT WATCHERS

BUSHNELL BINOCULARS and SCOPES

9x30 ZOOM TELESCOPE	reg. 64.50	CLEARANCE $ 49.50
7x50 CUSTOM	reg. 249.00	CLEARANCE $139.00
9x36 CUSTOM	reg. 259.00	CLEARANCE $184.50
7x50 EXPLORER	reg. 124.50	CLEARANCE $ 96.50
7x35 EXPLORER	reg. 99.50	CLEARANCE $ 89.50
10x50 EXPLORER	reg. 109.25	CLEARANCE $ 89.50
8x40 SPORTSVIEW	reg. 79.50	CLEARANCE $ 64.50
CARL WETZLAR 7x35 VIEWMASTER	reg. 58.50	NOW $ 39.50

ALL BINOCULARS COME COMPLETE WITH CARRYING CASE and STRAP

Victoria Photo Supply Ltd.

1015 DOUGLAS ST. 385-3458

ALL WATCHERS "Get the Picture" ALL WATCHERS

Desai cools booze haven merger plan

NEW DELHI, (AP) — Prime Minister Morarji Desai has begun back-pedalling on his plan to merge the former French colony of Pondicherry—famous for its liquor trade—with adjoining Indian states after its inhabitants took to the streets in violent protest.

Police stations and government offices were attacked and set ablaze during four days of rioting recently. Two persons were killed and at least 11 wounded in the territory on the Bay of Bengal, 136 kilometres south of Madras.

"Merger is not just an emotional issue," said a committee quickly formed to oppose Desai's plan, announced in late January.

PONDICHERRY, made up of four bits of land, enjoys an average income six times the Indian national average of $160. Its residents fear there would be a "levelling" of their living standard down to that of the neighboring states if the merger goes through.

And despite claims that they're fighting to retain their French Heritage, reports from Pondicherry say its 550,000 inhabitants are more concerned with preserving their lucrative liquor business.

THE MAIN Pondicherry enclave is on the coast of the "dry" state of Tamil Nadu. The enclave is an oasis serving up frosty glasses of beer and bottles of fermented coconut milk to thirsty day-trippers from across the open border.

This flourishing trade was apparently a major consideration of Desai's when he announced his plan in Madras, capital of Tamil Nadu. The 82-year-old Indian leader—a crusading teetotaller—has pledged to make all of India dry by 1982.

HOWEVER, DESAI had not reckoned with the immediate and emotional reaction in Pondicherry. Government employees stayed away from work, students boycotted classes and a local leader of Desai's Janata party was removed from his post, say reports from the enclave.

Retreating from his plan to merge the former colony with neighboring states in "the interest of political stability," the prime minister said there would be no change without ascertaining the wishes of the people of Pondicherry.

"THEY DO NOT want to lose their way of life (or) their economic status," said Mohammad Abdullah Sait, the territory's administrative representative in New Delhi.

However, little remains of Pondicherry's French past, although it became totally Indian only 17 years ago.

THERE ARE NO sidewalk cafes serving croissants or wine. The locals, it is apparent, prefer such southern Indian staples as spicy hot rice cakes and gravy to French cuisine.

The late Prime Minister Jawaharlal Nehru once had said, "I hope that the learning of French will continue in Pondicherry and make it a centre in India of the French language and a window of French culture."

BUT THE WINDOW has never been opened very wide. Only a small percentage still use French, although several educational institutions continue to pursue Nehru's dream.

Advertising serves by informing.

Sears

Record Values!

Bob Seger Stranger in Town — Blondie Parallel Lines — Toto Toto — Elton John A Single Man

Your Choice 4.49 Album 6.99 Tapes 8-track or cassette

Babies Head First — Billy Joel The Stranger — Neil Diamond 20 Greatest Hits — Charlie Pride Burgers and Fries — Melissa Manchester Don't Cry Out Loud — Burton Cummings Dream of a Child — Outlaws Playing to Win — Roger Whittaker Greatest Hits — Olivia Newton-John Totally Hot — Elvis Presley Golden Hits Vol. 1

Your Choice 4.99 ea. album 6.99 ea. 8-track or cassette

Steve Miller Greatest Hits — Barbra Streisand Greatest Hits Vol. II — Billy Joel 52nd Street — Wings Best of Wings — John Denver John Denver — Barry Manilow Greatest Hits

Your Choice 5.99 ea. album 6.99 ea. 8-track or cassette

Capitol MCA RECORDS RCA

10.99 ea. album 11.99 ea. 8-track or cassette

Sears: Records (58). PERSONAL SHOPPING ONLY

Simpsons-Sears Ltd.
3190 Shelbourne Street. Lots of free parking

SHOP-EASY FOODS

Govt. inspected ● Fresh
pork picnic shoulder
Whole or Shank Portion lb. ..... **99¢**

Govt. inspected ● Canada Gr. A Beef
prime rib roast
first 5 ribs ..... lb. **2.29**

Govt. inspected ● Canada Gr. A Beef
rib steaks
lb. **2.98**

Govt. inspected ● Fresh
pork shoulder butt
BONE IN
lb. **1.48**

Govt. inspected ● Wiltshire
skinless or breaded
sausages
1-lb. pkg. ..... **99¢**

Govt. inspected Devon Brand
sliced side bacon
1-lb. pkg. **1.59**

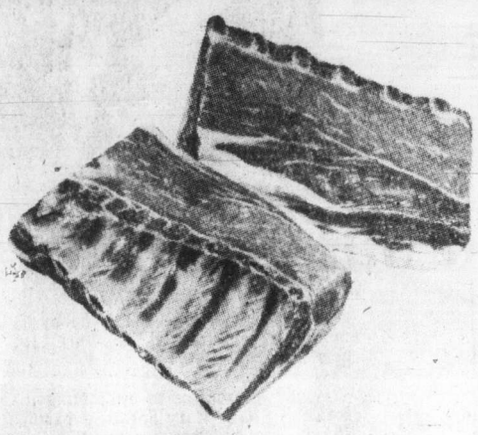

Govt. inspected ● Frozen
pork side spareribs
lb. **1.48**

Ocean perch fillets
lb. **1.49**

smoked black cod
lb. **2.49**

VEGETABLE SOUP
OR TOMATO
AYLMER
10-fl.-oz. tin ..... 4 tins **95¢**

CREAM CORN
MALKINS
FANCY
14-fl.-oz. tin ..... 2 tins **79¢**

CHEESE SLICES
KRAFT
PROCESSED
SINGLES
8-oz. pkg. ..... **89¢**

BATHROOM TISSUE
PUREX
ASSORTED
4-roll pkg. **1.09**

SHREDDED WHEAT
NABISCO
450-g pkg. ..... **79¢**

BEANS WITH PORK OR TOMATO SAUCE
HEINZ 14-fl.-oz. tin ..... 2 tins **89¢**

TOMATO JUICE
LIBBY'S
19-fl.-oz. tin ..... 2 tins **89¢**

SQUARE BOY BISCUITS
WESTONS
12-oz. pkg. ..... **98¢**

FROZEN ORANGE JUICE
NIAGARA ..... 12½-fl.-oz. tin **79¢**

FROZEN MEAT PIES
YORK—BEEF-CHICKEN-TURKEY, ... 8-oz. pkg. **49¢**

KIPPERED SNACKS
CONNORS ..... 92-g tin 2 tins **89¢**

BABY SHAMPOO
JOHNSONS ..... 225-ml bottle **1.59**

FABRIC SOFTENER
BOUNCE ..... Pkg. of 60 **3.29**

POWDERED DETERGENT
CHEER ..... 2.4-kg pkg. **3.19**

TEA BAGS
RED ROSE-PAPER
Pkg. of 60 bags **1.79**

CHILI CON CARNE
NALLEYS
15-fl.-oz. tin ..... **79¢**

READY TO SERVE OATMEAL
QUAKER
9-oz. to 13-oz. pkgs. ..... **79¢**

SANDWICH BREAD
WESTONS SUNBEAM
24-oz loaf ..... **69¢**

CORN ON THE COB
FRASER VALE .. package of 4 cobs **89¢**

FROZEN FISH and CHIPS
RUPERT ..... 30-oz. pkg. **1.89**

CHILDREN'S SIZE ASPIRINS
BAYERS ..... 24's **49¢**

SANITARY MINI PADS
STAYFREE ..... Pkg. of 30 **1.99**

PET FOOD
GAINES MEAL ..... 10-kg. pkg. **6.29**

LIQUID DETERGENT
SUNLIGHT ..... 24-fl.-oz. bottle **89¢**

STRAWBERRY JAM
NABOB
24-fl.-oz. tin **1.69**

CORNED BEEF LOAF
BOSTON
12-oz. tin **1.29**

SOFT CORN OIL MARGARINE
FLEISCHMANNS
2 8-oz. tubs **1.19**

ASSORTED ICE MILK
BIG DIP
2-litre carton **1.35**

CHOCOLATE BARS
CADBURY'S ASSORTED
100-g bar ..... **59¢**

POTATO CHIPS
HOSTESS
225-g. bag ..... **69¢**

ASSORTED YOGURT SHAKES
FOREMOST
250-ml carton ..... 4 for **95¢**

MEXICAN TOMATOES CANADA No. 1 lb. **39¢**

CALIFORNIA BRUSSELS SPROUTS lb. **49¢**

SUNKIST LEMONS SIZE 115's **3 FOR 49¢**

PRICES EFFECTIVE WED., FEB. 14th, to SAT., FEB. 17th.

WE RESERVE THE RIGHT TO LIMIT QUANTITIES.

SHOP-EASY FOODS

5 STORES TO SERVE YOU

230 COOK ST. | COLWOOD PLAZA | 2187 OAK BAY AVE. | SHELBOURNE PLAZA | CADBORO BAY VILLAGE

OUR COOK ST. and COLWOOD STORES ARE OPEN SUNDAYS 10 A.M.-5 P.M.

2-14

The Daily Colonist.
Section Three Wednesday, February 14, 1979 Page 25

Nancy Spratt, 17, watches as Carol Roach, 10, paints spots on ceramic-like cheetah at shop owned by Nancy's mother.

CP

Who said cheetahs never prosper?

TORONTO (CP) — A new hobby has found a market among the children of this city. It's called painting cheetahs.

How do you paint a cheetah?

As an alternative to attempting to catch a live, unspotted cheetah, Mary Spratt, a partner in a craft shop, offers a life-size, white ceramic-like figure, which is paintable right down to the last ripple and spot.

The white figure of the feline retails at about $40 in Mrs. Spratt's shop. She said it is indistinguishable from it painted versions costing $300 in Toronto boutiques.

Mrs. Spratt said the cheetah is a favorite with children, particularly the 15 or 20 who throng the shop each Saturday to do their painting under the eye of her daughter Nancy, 17.

"Plastercraft started in California, and is growing big in the U.S. but is just new in Canada," she said.

The Spratts started the shop, which has a customer list of more than 500, as a sideline three years ago.

The shop now has an annual turnover of $40,000 to $50,000 and Mrs. Spratt said it would be more if it was given full-time attention.

CRYSTAL POOL
SWIM LESSONS
REGISTER NOW!!
Lessons for . . .
★ Children
★ Pre-Schoolers
. . . BEGIN FEBRUARY 16th
Drop-in Programmes for . . .
★ Seniors
★ Housewives
. . . NOW IN SESSION
HAVE YOU TRIED OUR NEW
ADULT FITNESS PROGRAMMES?
★ MASTER SWIMMER PROGRAMME
★ BEND & STRETCH TO MUSIC (Aerobics)
★ WEIGHT & JOGGING PROGRAMMES
FIND OUT ABOUT THEM TODAY!
SPECIAL FOR MOM AND/OR DAD
ENJOY A SAUNA, SWIRL AND SWIM
WHILE THE KIDS ARE IN LESSONS
FOR FURTHER INFORMATION — 383-2522
2-14

But they're good business bet

Cards stacked against women

CALGARY (CP) — "Women are a good bet for a company," says Allan Cahoon, business professor at the University of Calgary.

"They're very loyal, they stay longer, they work harder and they're more supportive of their fellow employees."

Cahoon speaks from experience. He is conducting a major study of women in business.

Probably no woman would be surprised at his finding that women infrequently make it past the first-line supervisor level to middle management, and rarely reach the senior management level — at least not in Alberta.

Cahoon says the business community is losing good potential leadership through its failure to promote women.

Women have been out of the financial mainstream for so long that they must work twice as hard as men in a comparable position, he says.

If they have reached a relatively high level, women tend to be grateful enough to accept lower pay than men. Also, they may stay in the company longer and likely will be more loyal to superiors than would male employees.

Because women have struggled to get where they are, they probably will adopt a supportive attitude to staff working for them.

But what about their drawbacks? After all, women do get pregnant.

No matter, says Cahoon. Women take time off in maternity leave, but men are more likely to have nervous breakdowns. The time off in both cases tends to even out.

The worry about women leaving jobs once they have children, or once they get married, is equally exaggerated, Cahoon insists.

"A man makes a career decision when he is 20 or 25 years old, but a woman waits until she is 30 or 35.

"She spends her 20s deciding whether to get married or raise a family, but when she finally makes up her mind, she sticks to it."

Add it all up and the turnover and absenteeism rate of women is the same as that of men, he says.

One of the real problems for women, says Cahoon, is the lack of an old buddy network that effectively raises the confidence of men in business.

"Women don't have them. They have lots of social things they can join but no professional clubs where they can go and talk over their problems with other women."

The scarcity of women in executive positions also tends to warp the image of women who do make it, he maintains.

Good management tends to be identified with brusque decisiveness, which in turn tends to be seen as a male trait.

Instead of developing feminine attributes in the job, successful women tend too often to try to be as aggressive and hard-nosed as possible, he says.

Leo J. Hagel
R.D.M.
DENTAL MECHANIC
is pleased to announce the opening of his practice at
Ste. 416, Sayward Bldg., 1207 Douglas St.
384-7156
TUES.-SAT. 9 a.m.-4:30 p.m.

KNITTING BY MACHINE? OH, brother
Eve
OF VICTORIA
385-0517
105-733 Johnson (Maynard Court)
2-14

OAK BAY
VILLAGE SHOES
AND
VILLAGE SHOES II
#210—1551 CEDAR HILL X RD.
CEDAR HILL MALL — 477-3722
SALE SALE SALE SALE SALE SALE
HUSH PUPPIES
100's of pairs — FOR LADIES — all regular stock
SALE
SAVE 25%
Great selection of well-known Hush Puppies, Italian sandal — white, navy, black, multi-toned brown and beige, tan and bone. Size range 6½-10 Medium, 7-9½ narrow and 6½ to 8½ wide (white only.
SALE PRICE 25.95
The famous Hush Puppies walking shoe in tan, brown, beige, white and black leather and mid-brown suede. Sizes 5-11 medium and 6-11 narrow. (Tan slip-on — 6-10)
SALE PRICE 20.95
Jarman
SALE
* SAVE *
20 - 40%
MEN'S DRESS SHOES
STARTS THURS. 9 a.m.
2238 OAK BAY AVE. 598-3031

CFAX 1070
MYSTERY MISSIONS
JOIN US TO WIN $1070.
Mystery Missions.
A high-flying battle of wits that puts C-FAX Airforce recruits to the test as they try and guess the secret destinations of our Mystery Missions. If you guess correctly, you will be rewarded with a pay cheque for $1070. To play, join our Airforce. Then listen to win.
How to fly on a Mystery Mission
1. You must be a member of our Airforce to be eligible. If you're already a member, stand by. If you aren't, join up immediately so you'll be ready to win.
2. Listen to C-FAX 1070. This is how recruits will receive clues to help guess the destinations of our Mystery Missions. And remember, the more you listen, the more chances you have to win.
3. When you hear your Airforce recruit number called out, call in. If you give us the correct destination of the Mystery Mission you will be rewarded with a pay cheque for $1070.
CALL UP TO JOIN UP.
386·1070
ANY DAY, 8:30 A.M. - 5:00 P.M.
CFAX 1070
THE VICTORIA AIRFORCE

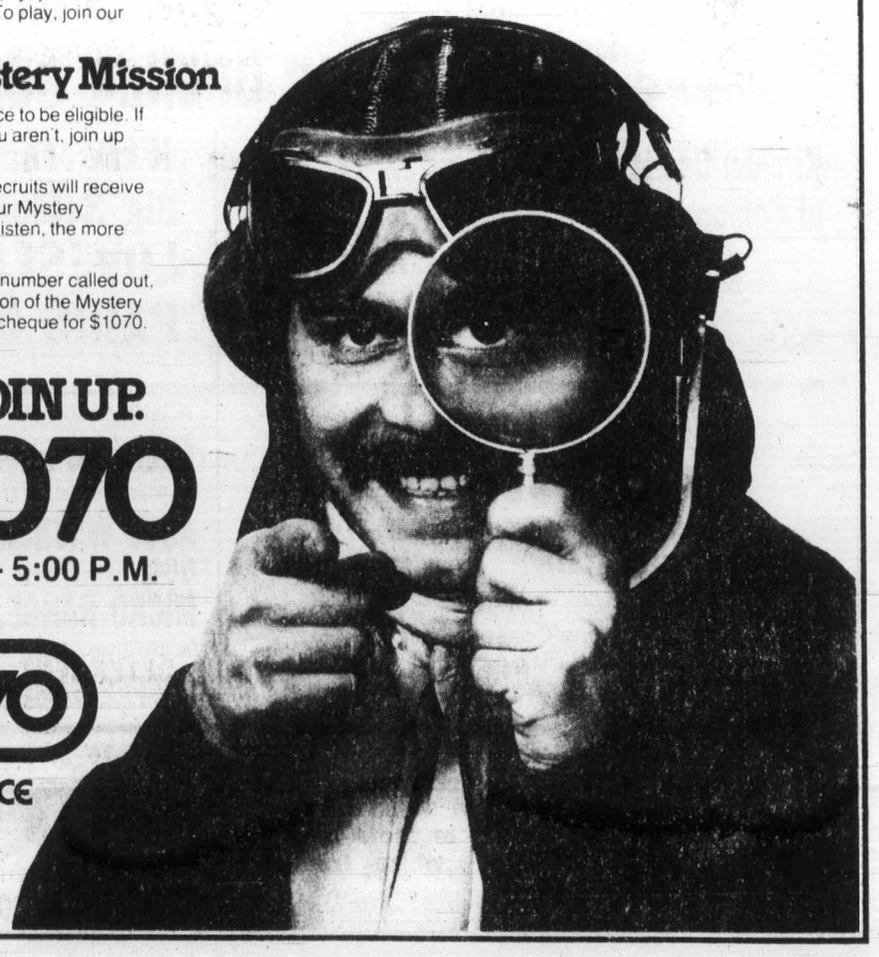

—Colonist photo by Ian McKain

Noteworthy

Victoria Local Council of Women gave a tea acknowledging women of note on Monday at the Salvation Army citadel—and the note was not necessarily to do with music. The guests were women of distinction in various fields such as politics, education, human rights. Left to right are Kay Armstrong, past president of the National Council of Women; Evelyn Fingarson, president of the provincial council; Pat Carfra; Kathleen Ruff, who is director of the human rights branch, and Ida Clarkson.

Bulletin Board

The Victoria Chapter of Children's International Summer Villages will again be sending a delegation of children to a village somewhere in the world this summer. The selection program is open to any child whose 11th birthday is after Aug. 1, 1978 and not later than July 31, 1979. Application forms available at elementary schools or at the first meeting from 7-9 p.m. Friday at Cloverdale Elementary School auditorium, 3427 Quadra Street. Registration fee of $5.

●

TOASTMASTERS

The 33rd annual Golden Gavel speech competition sponsored by the Toastmasters Clubs of Greater Victoria is being held this year in the McClung branch of the public library. Competition is open to residents of southern Vancouver Island 18 years of age and over whose training or experience in public speaking is limited to the 18-month period immediately preceding the competition. Preliminary rounds today and Friday with finals Friday, Feb. 23. Public welcome to attend competitions. Contestants are drawn from the public, Toastmaster Clubs, Capital City Speakers Club, Royal Roads Military College and elsewhere. For information phone 477-0614 or 383-5886.

●

MEETING

Greater Victoria Citizenship Council annual meeting at 2 p.m. today in the Citizenship Court Room, 816 Government Street. Guest speaker is Father Phillip Hanley, who will talk about historical heritage buildings.

●

AQUARIUM SOCIETY

Victoria Aquarium Society meets at 7:30 p.m. today in the meeting room of the Saanich Library, 3500 Blanshard Street. Anyone age 12 and up welcome. Admission 35 cents includes refreshments and chance on door prize. For information phone 384-1044.

●

FLOWER ARRANGERS

Victoria Flower Arranger's Guild meets at 7:30 p.m. today in St. Christopher's Church hall, Carey at Tillicum.

●

LEGION WOMEN

Ladies' Auxiliary, Esquimalt-Dockyard Branch 172, Royal Canadian Legion, meets at 8 p.m. today at 622 Admirals Road.

SEWAGE OPTIONS

Cordova Bay Association will present a program on sewage disposal alternatives from 7-8 p.m. Thursday, 2-3 p.m. Friday and 12:30-1:30 p.m. Saturday on Cable 10 television.

●

AUTHORS

Panel discussion and question and answer session on writing and authors at 8 p.m. Thursday in McDonald's downstairs meeting room, 3465 Saanich Road. Local authors Betty Campbell and Ed Gould, John Duffie and two surprise guests will speak at the meeting. Admission $1, sponsored by the Canadian Authors Association.

●

COUNSELLING

Lecture on self-care by John Robbins, sponsored by the Greater Victoria Citizen's Counselling Centre, at 8 p.m. Thursday in Metropolitan United Church, 907 Pandora. Admission $1.50 at door, $1 advance. Phone 384-9934.

Your Good Health

Dear Dr. Ruble: About 18 months ago I had surgery for a blocked carotid artery. Since then I have been on a low-cholesterol, no-sugar diet, and I feel fine. Physically, that is. However, I have also been depressed and can't seem to concentrate very well. I am forgetful and noticed that my handwriting is not as good as it used to be. I am only 55 years old. Is it possible that there was some brain damage done from this? — **E.J.F.**

Your surgery was to improve circulation to the brain in hopes of preventing a stroke. The result should be an improvement of blood supply to the brain, so it would not result in brain damage. While the symptoms you mention usually mean a deficiency in brain circulation, I suspect it might have been worse at this point without the surgery.

Your low-cholesterol and low-sugar diet is to prevent, as much as diet can, any further circulation impairment. Those substances are among the ones associated with the well-known plaque development on artery walls. You are still young enough to try anything that might help your future circulation. Depression is not uncommon following surgery, but you should mention your symptoms to your doctor. Are you on any medication?

Dear Dr. Ruble: Does dry, non-fat milk contain more calcium than whole milk? What about eggs? — **Mrs. K.D.**

Dry non-fat milk contains considerably more calcium for its volume than does whole milk. A cup of reconstituted dry milk has between 850 and 900 milligrams of calcium. A cup of whole (3.5 percent fat) milk contains about 280 milligrams. The reason for this is that the processing leaves the mineral in higher concentration. One whole egg contains about 27 milligrans of calcium. Most of the calcium in an egg is in the shell.

Dear Dr. Ruble: Is there any way to stop the mental process of aging?—**H.A.**

The term "mental process of aging" is meaningless. We all age physically. Some physical changes can affect our mental capacities. How do we limit that? By taking care of our physical ills as they occur rather than ignoring them. Probably the single most important factor to watch is the heart and circulation status as we grow older. The question you ask appears frequently in my mail.

KISSES R NICE BUT...

On Valentine's Day, the object of your affection would probably like one of our Admiral Color TV's or kitchen appliances. Specially offered in this special Valentine's Day Sale. Also, see our big new selection of loveseats, pairs of chairs, living room and bedroom suites. From the romantic to the practical, for newly wed or Mom, we've got everything to please the one you love most, with specials to delight your budget throughout our store.

Valentine's Day Sale!

OPEN NIGHTLY 'TIL 9 P.M.

FEBRUARY 14 VALENTINES DAY

Come Early for the DOOR OPENER SUPER BARGAINS

Kitchen Dinettes by Douglas of California

5-Piece Apt. Size Deluxe, ... $98

7-Piece Deluxe Table and Chairs $179.95

7-Piece Deluxe with Ranch Size 72" Table, . $179.95

7-Piece Deluxe Luxury Swivel Dinnette, ... $299.95

While They Last! Now Showing: Big Selection of LOVESEATS and PAIRS OF CHAIRS

Great values and Easy Terms!

Admiral 100% Solid State COLOUR TV's

14" Portable $359.95

20" Table Model $468.88

26" Deluxe Console Style

Full-to-the-floor cabinet model, automatic features and 3 full years warranty on all parts and labour. $699.95

Admiral Deluxe 30" FULLY AUTOMATIC RANGE $349.95

Admiral 5-Speed Deluxe H.D. AUTO WASHER/DRYER PAIR $639.95

Admiral Top-of-the-Line MICRO RANGE, Plus Bonuses $649.98

Deluxe Style 3-Piece COFFEE TABLE SETS from $129.95

Flash!! At Least $100 Trade-In allowance for your old sofa, towards your new sofa or sofa suite. Trade today — we're trading high!

The Traders

HOME FURNISHINGS & APPLIANCES LTD.

715 FINLAYSON ST. 388-6264

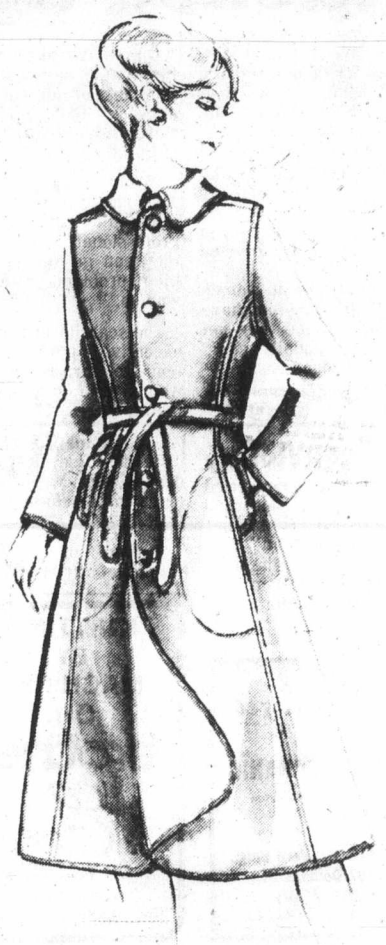

A Spring Coat That's Reversible...

All wool. Camel reversing to White.
Petite sizes 12-14-16.....$135.00

D'Allaird's For Today's Woman

Mayfair Shopping Centre

2-14

TODAY'S CROSSWORD PUZZLE

UNITED Feature Syndicate

ACROSS

1 Color
5 High point
9 Savory
14 Rattle
15 Alpaca, e.g.
16 Dry as — —
17 Severn tributary
18 Girl's name
19 Rakes
20 Vegetable
21 Horse race surface: 2 words
23 Wraps up
25 Insects
26 College deg.: Pl.
27 Tooth
29 Devil
32 Had regard
35 Mongrels
36 Mix
37 Bovines
38 Poem part
39 Strobile
40 State: Abbr.
41 Vandals
42 Army
43 Sixth sense: Abbr.
44 Properly
45 Title
46 Den
48 Cork
52 Ferns
56 High card
57 Necktie
58 Nine: Prefix
59 Preposition
60 Cubic meter
61 U.S. playwright
62 Sensed
63 Agreed with
64 Take five
65 Minerals

DOWN

1 Fruit
2 Crow
3 "Half — — is better.."
4 Asian coin
5 Prizes
6 Soft drinks
7 Pops' spouses
8 High notes
9 Pareu
10 Around
11 Applies heavily: 3 words
12 Adjective suffix: Pl.
13 "—, dem, and dose"
21 Pleased
22 Nova Scotia cape
24 Auguries
27 — bone
28 Fine —
30 — stole
31 Top man: Abbr.
32 Occur
33 WW-II group
34 Joined again
35 Creel: Brit.
36 Steep slope
38 Shake
42 Spanish rivers
44 Ate little
45 Wall or Yonge —
47 Be fond of
48 Intones
49 Important Can. export
50 School: Fr.
51 Splits
52 Assemble
53 Italian commune
54 — apparent
55 Girl's name
59 Flying saucer: Abbr.

E	D	A	M	■	B	A	S	I	S	■	A	S	T	I
G	A	L	E	■	E	L	U	D	E	■	U	P	O	N
G	R	E	E	N	A	P	P	L	E	■	R	I	N	K
S	T	A	T	E	R	■	E	E	K	■	O	D	E	S
■	■	■	■	O	D	O	R	S	■	P	R	E	■	■
B	A	M	S	■	S	R	A	■	S	E	A	R	C	H
A	W	A	I	T	■	A	B	E	T	S	■	W	O	O
C	O	N	G	R	A	T	U	L	A	T	I	O	N	S
O	K	A	■	O	N	E	N	D	■	S	U	R	G	E
N	E	G	A	T	E	■	D	E	R	■	S	T	A	D
■	■	■	E	T	H	■	L	A	R	E	S	■	■	■
B	A	R	T	■	B	I	N	■	B	O	S	S	E	S
E	R	I	E	■	R	E	C	O	U	P	M	E	N	T
E	G	A	N	■	A	G	E	N	T	■	O	R	N	E
F	O	L	D	■	T	E	S	T	S	■	G	E	A	R

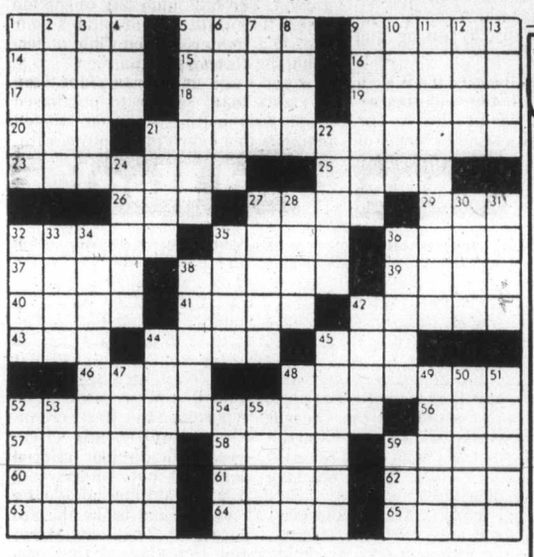

Doctors tuned in to unborn babies

BOSTON (UPI) — The ability of doctors to collect information about unborn babies has increased sharply with the acceptance of various new medical methods, the *New England Journal of Medicine* reported.

A team of New York researchers said methods now used by doctors include amniocentresis, ultrasound, blood tests, and fiber optics.

One of the main goals in prenatal tests should be treatment and possible cure of disease in fetuses or infants, the researchers from the Genetics Research Group of the Hastings Center in Hastings-on-Hudson, N.Y., said.

C & C HEARING AID SERVICE
FOR ALL YOUR HEARING NEEDS
NOW AT
1822 GOVERNMENT
385-5414
Formerly The Bay Hearing Aid Department
2-8

Critical year for unemployment

Women's council need more clout

TORONTO (CP) — As she enters the third and final year as chairman of the Ontario Status of Women Council, Lynne Gordon says she is willing to serve another term—but she wants the council to have more clout.

"The council's present mandate doesn't give it enough power," she said in a recent interview. "We should have more input when legislation on women's issues is proposed, not after it has passed."

Ms. Gordon says the council has a great deal more work to do, especially in the area of women in the labor force.

"Because this is a critical year for unemployment in this country, especially among women, I feel we have much more to do to solve problems like equal pay and contract compliance."

She says that she sees a definite trend by government and industry to encourage women to stay home, have families and get out of the labor force.

"What is appalling about this is the fact that, by urging women to leave the work force, the government will have to face larger numbers of women applying for welfare—especially women raising children alone."

Ms. Gordon says the trade union movement must become involved with their male and female members over the problems women are facing as low-wage earners.

"As women organize themselves and join unions, I think their clout will be tremendous. But unless they have such support systems they will be at the bottom of the ladder or right out in the cold."

She says she is particularly concerned about the problems of immigrant women who "we know are working for substandard wages in sweatshops and under dreadful conditions."

"I think the Employment Standards Act must be changed to help these women.

"Also the trade union movement should be trying to organize them so they can get a better deal without feeling threatened."

A report released last month to the Federal Advisory Council on the Status of Women on the plight of immigrant women workers told of their fear of affiliation with a union which could be grounds for deportation.

Ms. Gordon says she found only recently that "women didn't realize they had to fight for women."

"But the number of support agencies springing up throughout Ontario by women for women indicates that women are waking up.

"Now I'm convinced, especially in this International Year of the Child, that the hardest unit to educate is the family."

She says the council is planning to release a study on children to mark the special year.

Kmart
The Saving Place
FEBRUARY 13th to 17th.
2-Poses, 14 Color Prints, One Fantastic Kmart Price!
That adds up to a Perfect Portrait Package
■ All ages welcome. ■ Groups $1.00 extra per person. ■ Compare the value at less than 79¢ a picture. ■ Scenic backgrounds available. ■ Fast delivery. ■ Satisfaction Always or 98¢ deposit cheerfully refunded.
2—8x10's
2—5x7's
10—wallet size
14 prints just $10.96 plus tax
We use Kodak paper for a good look.

PHOTOGRAPHER HOURS:
Tuesday & Wednesday - 10 A.M. to 1 P.M., 2 P.M. to 6 P.M.
Thursday & Friday - 10 A.M. to 1 P.M., 2 P.M. to 5:30 P.M., 6 P.M. to 8 P.M.
Saturday - 10 A.M. to 1 P.M., 2 P.M. to 6 P.M.
UNIVERSITY HEIGHTS SHOPPING CENTRE
3986 Shelbourne Street
Victoria, B.C.

20% OFF ALL SINGER CABINETS
THIS WEEK ONLY

Singer's beautiful sewing cabinets have always been time-savers, space-savers and back-savers. Right now, they're money savers. Save 20% on the "Athens", our fabulous sewing centre. Or on handsome desks like the "Laurentian". Or on fine crafted consoles like the "Sherbrooke".
Of course, to save any money, you'll have to hurry to your nearest Singer Sewing Centre, where you'll also find a great variety of sewing machines to put into your new cabinet.
Remember. New Singer Zig-Zag machines start as low as $134.95
Credit terms available

SINGER
SEWING CENTRES AND PARTICIPATING APPROVED DEALERS
100 million people sew easier with Singer
Hillside SHOPPING CENTRE 595-4545
2-14

Let me call you, sweetheart.
You're all heart.
Today give your valentine a Long Distance ring.
And have a heart-to-heart.
B.C. TEL

MORGAN FRED BASSET

JUDGE PARKER

ARCHIE

RIP KIRBY

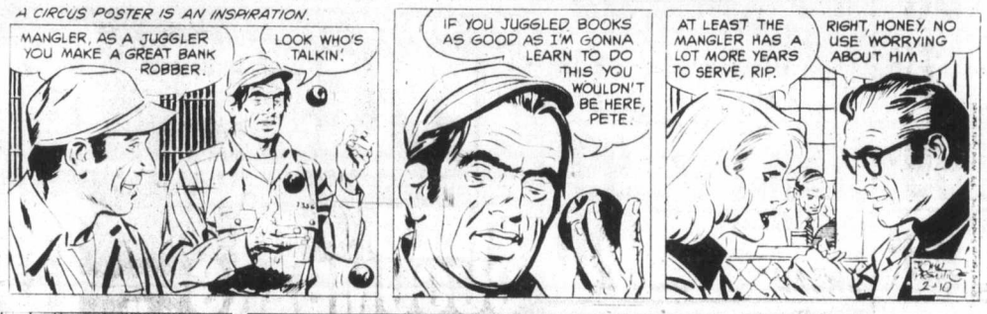

BLONDIE

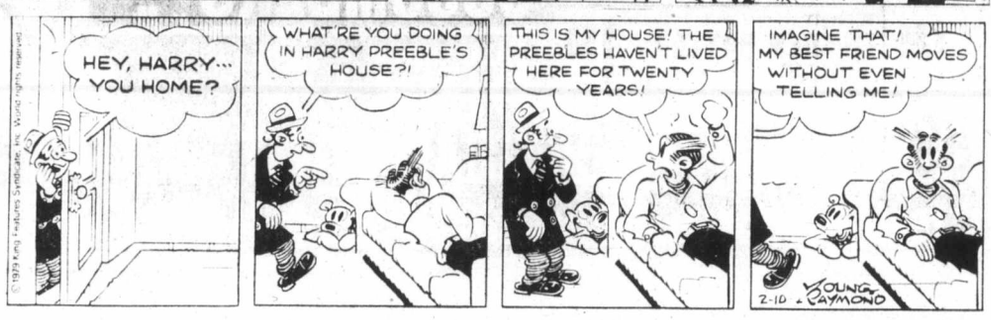

MARY WORTH

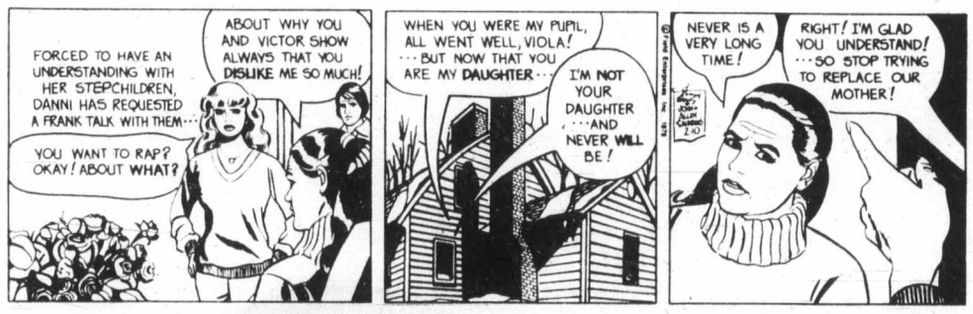

HI and LOIS

KERRY DRAKE

MOMMA

M. V. Chesnut's Garden Notes

At this time of the year we probably appreciate our indoor plants more than any other season; in fact, very often we become too fond of them.

In many homes I have visited, the treasured occupants of sunny widow-sills were scrawny, leggy things with no appealing features whatever.

It is a common mistake to hold on to individual specimens beyond the point where their beauty fades, and this is so unnecessary, too, for it is usually quite easy to start a new and vigorous youngster using a slip taken from an elderly plant.

Naturally, there are some exceptions to the rule of frequent renewals. I have seen some fine plants of ficus, sansevieria, philodendron and aspidistra which were almost half as old as their owners, but these are naturally long-lived plants.

With the great majority of houseplants, real vigor and compact, neat growth can be achieved only by growing youthful plants in fresh soil.

Tradescantia, commonly known as Wandering Jew, is a case in point. This pretty little vine with striped leaves can be so charming, yet so often one seeds lanky, stringy specimens with long stretches of bare stem, and many dead or dying leaves; this is all so unnecessary.

It is easy to grown compact, leafy Tradescantias, fairly bursting with health, if you keep your plants forever young by raising new plants from slips — you can do this at any time of the year — and give the stringy oldsters the old heave-ho.

A good mixture of rooting slips of Wandering Jew is equal parts vermiculite and peat moss, thoroughly mixed and nicely dampened. Or you can buy soil substitutes with much the same formula under such names as Reddi-Earth, Jiffy-Mix or Mixa-Peat.

One of the low, squatty flower pots is best, 4 or 5 inches in diameter. Fill it to within half an inch of the top, leaving the peat mixture rather loose in the pot. This is important with all the soil-less mixtures — never make them firm and compacted, as you would with soil.

It pays to be a bit fussy in selecting the shoot tips to be used as slips, taking only pieces with nicely colored leaves, avoiding plain green and poorly colored shoots.

Your pot will hold six slips without crowding, each about 3 inches long. Insert five cuttings around the edge and one in the middle.

Ivy is another houseplant which often take on a disreputable appearance with age, and which can be rejuvenated quite easily by taking and rooting slips.

Most of the small-leafed kinds such as Chicago and Glacier will root almost as easily as Wandering Jew. The larger leafed kinds, usually forms of Hedera canariensis, are a bit more fussy and will often require somewhat different treatement.

To propagate the small-leafed kinds, take some of the long trails and cut them up into segments, leaving half an inch of stem below the lower leaf. Cut again just above the second leaf, so that each slip consists of two leaves with a half-inch stem at the base.

Use the same mixture and the same kind of pot, inserting five cuttings in a 5-inch pot.

The large-leafed ivies are best rooted in a mixture of three parts pre-dampened peat moss to one part vermiculite, kept only barely moist, never soggy wet.

Prepare the cuttings in the same way; that is, two leaves and a bit of stem, but in this case, moisten the base of the stem, dip it in a hormone rooting powder such as Rootone or Seradix, and shake off any excess dust before inserting.

In this case, too, it pays to seal the whole potful of cuttings in a polythese plastic bag until well rooted, as indicated by the appearance of new growth. The high humidity of the air within the plastic bag maintains your slips in a fresh condition while undergoing the rooting process.

When well-rooted, transplant them to sandy loam soil or to purchased all-purpose potting soil, four rooted plantlets to a 6-inch plot, potting rather loosely.

Jack Smith

Cynics have been saying for 50 years that there is no such place as Hollywood, but I have just obtained some evidence that it was in fact discovered exactly 50 years ago by a 19-year-old co-ed from the University of Tulsa.

I use the word co-ed because in that age of innocence college girls were called co-eds. They were also called girls, and in appropriate reference, young ladies.

The young lady in this instance was named Mary Hartshorne, and she won the impossible dream of her generation when her theme on "talkie movies" was judged the best of 300 entered in a contest sponsored by *The Tulsa Tribune*. The prize was a trip to Hollywood to meet Mary Pickford.

Rummaging in the files at the University of California Los Angeles Research Library the other day, John D. Weaver turned up Miss Hartshorne's prizewinning theme, along with a report she wrote for *The American Indian* of February, 1929, on her trip to Hollywood.

"Hollywood," said Miss Hartshorne, drawing Hollywood's boundaries as accurately as they could be drawn, "has perhaps as great an appeal to the imagination of people young and old, rich and poor, learned and unlearned, as any other city in the world. Hollywood typifies the land of magical romance, of beautiful make-believe."

Miss Hartshorne, unlike many of the more sophisticated reporters who were to follow her, seemed to grasp the geographical shapelessness of Hollywood, and to rise above it. "The visitor to Hollywood. . .is also a visitor to Los Angeles and to Beverly Hills, Culver City, Santa Monica and Venice; one can hardly distinguish between these places; or attempt to describe one without the other — in fact one never knows when he passes the boundary lines unless he is familiar with the landmarks."

Neither were Miss Hartshorne's aesthetic standards too rigid to let her enjoy the exuberantly eclectic nature of Hollywood art and architecture, a style that less amiable critics were later to disdain as kitsch. Finding a well-known director's delicately Italian villa filled with heavy carved black Chinese furniture, Miss Hartshorne was delighted by "the unconventionality of such an arrangement."

Hollywood's familiar shadows came to life in the flesh for the young lady from Oklahoma when she toured the night spots and saw the younger set at play. "At a table in the Coconut Grove we saw Sue Carroll dancing with Nick Stuart," she wrote, "and beaming pleasantly upon her friends. . .At the Roosevelt one may see Bebe Daniels, very chic, and pretty, dining with Ben Lyons nearly every evening, and occasionally Marion Nixon or Lupe Velez. . ."

Along with 24 other young ladies who had written winning essays in other parts of the nation, Miss Hartshorne was presented to Mary Pickford on the set of *Coquette*. (America's Sweetheart was then 35 years old, and near the end of her long career; but she was to win the second Academy Award for the best actress in that film; the first had gone to Janet Gaynor in 1928 for *Seventh Heaven*.)

Perhaps she was not aware of it at the time, but Miss Hartshorne was exposed to one of Hollywood's pre-eminent talents when she visited Hollywood's first sound stage and heard Mary Brian scream. Though many connoisseurs of the art insist that Fay Wray's screaming in the first *King Kong* was the apotheosis, Miss Brian has her equally devoted fans, including me.

"She was supposed to scream in one of the scenes of the film she had just completed," Miss Hartshorne reported. "Her first scream was not sufficiently effective, so the director ordered her to put more realism into it. The next time she let out a real yell and broke the apparatus." (That's my Mary, and I'm glad to find out, after all these years, that she didn't use a double.)

The prevailing note of Miss Hartshorne's prizewinning theme had been her idealistic vision of a future in which talking movies would refine American speech, bring Shaw, Shakespeare and grand opera to the masses (which it did), and promote justice by providing talkies of courtroom trials, so that judges in higher courts could run the film, like football coaches, and "perceive the demeanor of the witnesses." (Yes, what judge could fail to see that Lana Turner, in *Madame X*, was innocent?)

"We can build now for the coming centuries," Miss Hartshorne concluded, "by refusing to allow the screen to become cheapened and vulgarized. As a record of our civilization it should be kept free from all that is unworthy; it should express the highest level of our achievements."

Dear Miss Hartshorne. I wonder what would happen if she read her theme today on the *Gong Show*.

Sydney Harris

Skeptics and cynics and very young philosophers are fond of saying that "everything is relative." Drawing a wrong inference from Einstein's theory of psace and time, they suppose that all codes of ethics and behavior and human relationship depend upon the time and place and conventions of any given society.

But they mistake customs and traditions and taboos for a genuine code of morality. While it is true that different societies may vary in their social habits and practices, it is equally true that all societies respect and honor much the same traits in their members. Morality is, at bottom, *a right* relationship between persons — and this relationship is perceived as much the same everywhere.

I have been reading a biography of Sir John Frederick William Herschel, the eminent astronomer and son of the same. After surveying his notable contributions, the author gives a concluding tribute:

"In private life, Sir John was a firm and most active friend; he had no jealousies; he avoided all scientific feuds; he gladly lent a helping hand to those who consulted him in scientific difficulties; he was pleased by appreciation of his work without being solicitous of applause. It was truthfully said of him that his life was full of the serenity of a sage and the docile innocence of the child."

It can be submitted that hardly any society known to man, past or present, would not have loved and honored such a person — free from pettiness, from vanity, from contentiousness, honest and open and helpful, respectful of the feelings of others, and dedicated to some purpose outside and greater than himself.

This is what, we instinctively feel, a person is meant to be and do; it is what most of us lamentably cannot live up to; but we know it is as admirable as it is rare, and we use these traits and virtues as a touchstone for judging the conduct of ourselves and those around us.

Of course, different societies have evolved rituals and customs that seem bizarre or perverted to us — but we cannot find one in which hostility is preferred to friendship, deceit preferred to honesty, treachery preferred to loyalty, cruelty preferred to kindness, within the group itself. And for great men, the "group" becomes the human race.

Essential morality is, and has always been, the same everywhere at all times, though its form and dimensions may differ. Our real task is to try to separate the basic code of right conduct from all the cultural convolutions and encrustations that come with time. Gleaming through these, a character like Sir John Herschel's makes us realize that while a good man is always hard to find, he is easy to recognize, no matter what his costume, his color, or his century.

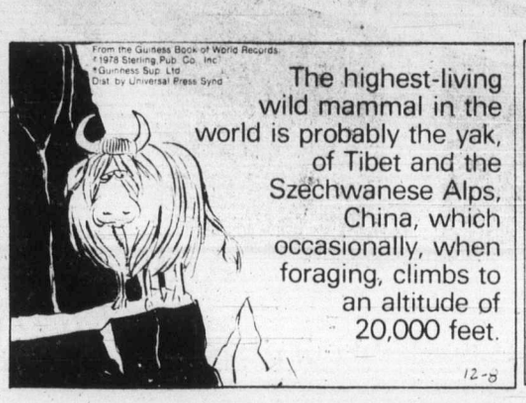

ANN LANDERS

Dear Ann Landers: I'd like to respond to "I've Had It," who is disgruntled with the school situation.

I am now in my 37th year of teaching in elementary schools and it will be my last. I have witnessed many changes in my long teaching career, but the most startling changes have occurred in the children.

Why are they different? Because parents are different. Many parents have no control over their children, nor are they interested in their children's progress in school. This is reflected in the attitude of the little ones I see.

Children today are overstimulated by TV and movies (monsters, crime, etc.) and they have too many possessions.

In 1953 most teachers were single. They could make home visits after school hours. Today many teachers have families of their own and part of the 24 hours must be devoted to them.

It is true that parents are losing control of the schools. Why? Because the administrations and school boards have given state and federal governments the right to control by accepting federal and state funding for special programs.

We, as teachers, must follow the state and federal directives or "lose state and federal moneys." And now (in California), since Proposition13 has come in, parents are going to have even less to say. — **After 37 Years, I've Had It.**

Dear After 37: Thanks for an interesting letter. You've got plenty of company. Thousands of teachers wrote to say the same things. Thanks to all of you.

Dear Ann Landers: Why can't a person leave this world when he is ready by taking a pill and going to sleep forever? I am sure many people would welcome such a blessed release. Why haven't doctors thought of this? When animals suffer it is considered merciful to put them to sleep.

I believe every doctor should be permitted to give his patients the same considerations animals get. Don't you? — **A Reader in St. Louis**

Dear Louis: Every year thousands of people do exactly what you have suggested. It is called suicide.

The flaw in your reasoning is this: A great many pills can be obtained by prescription only because people must be protected against killing themselves while in a depressed state or at a time when they are suffering temporary physical pain or emotional distress.

A great many people who are alive and enjoying life today will tell you there have been times when they would have taken a handful of pills if they had them — and it's a good thing they didn't. Death is so permanent.

THE ACES®

IRA G. CORN, JR.

"A broadminded person is one who takes your side." – Anonymous.

West had a tough problem in today's explosive slam deal. The opponents had bid to six diamonds and he had to decide between doubling or bidding more. On highly distributional hands, the odds favor taking one more push. But when does the pushing stop? That's when you need a broadminded person to take your side.

The deal was played in the 1978 Spingold Team Championships and Bill Root of Miami (South) became declarer at six diamonds doubled after a very competitive auction.

Root won the first trick with his club ace and began to cross-ruff. After ruffing four of dummy's hearts, the hearts were established so it was an easy matter to draw trumps and claim an overtrick, and 1,740 points for the doubled slam.

When the hand was replayed, Tom Smith of Greenwich, Conn., sat West and, on a similar bidding sequence, he decided to bid once more against six diamonds and West played in six spades, doubled. This venture proved highly successful because West lost only a spade and a club (North cannot get a club ruff – he has no trumps) and the Root team gained a net of 1,640 points.

The theory of bidding once again on hands of this type is based on simple arithmetic. If the opponents go down at six diamonds and one goes down in his own contract, only small losses are involved.

However, if either slam contract should make, then the losses for passing or doubling can be quite large.

No doubt this theory was probably mentioned in the post mortem. But what if North had bid seven diamonds over West's six spades? Should West continue to buy insurance?

On this hand (and in general) an emphatic yes. Seven spades doubled is down "only 500," while the payoff to seven diamonds doubled is 2,330 points.

NORTH 2-14-A

♠ - - -
♥ Q 9 8 6 4 3
♦ A Q 10 7 5 2
♣ 6

WEST	EAST
♠ Q 10 9 7 6 3	♠ A J 8 2
♥ A J 10 5	♥ K 7 2
♦ - - -	♦ 8 6
♣ K Q 5	♣ J 10 8 3

SOUTH
♠ K 5 4
♥ - - -
♦ K J 9 4 3
♣ A 9 7 4 2

Vulnerable: North-South. Dealer: South. The bidding:

South	West	North	East
1 ♦	1 ♠	2 ♥	3 ♠
Pass	4 ♠	6 ♦	Pass
Pass	Dbl	All pass	

Opening lead: King of clubs.

Bid with Corn

South holds: 2-14-B

♠ K 5 4
♥ - - -
♦ K J 9 4 3
♣ A 9 7 4 2

North	South
1 ♥	2 ♦
2 ♥	3 ♣
3 ♥	?

ANSWER: Pass. The hand is a total misfit and the sooner the pass the better. One more round of bidding and someone's sure to double.

- - -

Send bridge questions to The Aces, P.O. Box 12363, Dallas, Texas 75225, with self-addressed, stamped envelope for reply.

Copyright, 1979
United Feature Syndicate, Inc

Colony MOTOR INN
THE SENSATIONAL
"DOUBLE TROUBLE"
FROM 8:30
THE NEW LOUNGE

Dresses revived

NEW YORK (AP) — The office dress, the glam or dress, the suit-dress topped by a jacket, the golden-oldie movie star dress—the dress, in its infinite variety, is back in fashion for spring, fashion experts agree.

New silhouettes, brighter colors and luxurious-looking fabrics all make the new dresses wearable and more exciting than ever, they point out.

But many North American women, after years of "separates dressing," are unaccustomed to shopping for a dress at all, and selecting a dress that's fashionable and flattering may present a bit of a problem, say the fashion experts at the Fibre Information Centre.

It's really quite easy, they add.

A dress can be one of the most figure flattering of garments in a woman's wardrobe.

It's all a matter of knowing what to look for in terms of fit, style and fabric.

THRIFTY FOODS

PRICES EFFECTIVE FEB. 14-FEB. 17
WE RESERVE THE RIGHT TO LIMIT QUANTITIES

THRIFTY MEAT BUYS

FRESH GOV'T. INSPECTED ROASTING CHICKEN GRADE A lb. 99¢
SCHNEIDERS MINI SIZZLERS .... lb. 1.69
GOV'T. INSPECTED RIB LOIN GRAIN FED PORK CHOPS lb. 1.89
FRESH SLICED BEEF LIVER .... lb. 99¢
OLYMPIC BEEF SAUSAGE lb. 99¢

COME IN AND "MEET" OUR "MEAT" MANAGER, EARL BOISARD,
He is friendly and helpful, with everything from cooking suggestions to providing you with your favorite special cut.

FAIRHAVEN SARDINES IN OIL ..... 2 3¼-oz. tins 69¢
AYLMER TOMATOES 28-oz. tins .... 69¢
WELCH'S PURE GRAPE JUICE ..... 40-oz. btl. 1.19
ALLEN'S ORANGE DRINK CRYSTALS ... 4-pack 69¢
BETTY CROCKER STIR & FROST CAKE MIXES ... 380-g pkg. 99¢
RUPERT FLIP 'N FRY PERCH ..... 16-oz. pkg. 1.89
BRENTWOOD FROZEN PEAS ..... 2-lb. bag 69¢
PURITAN ASSORTED MEAT STEWS ..... 2 8-oz. tins 99¢
LIPTON ASSORTED CUP-A-SOUP ..... 4-oz. pkg. 55¢
MURCHIE'S TWO PENNY TEA BAGS ..... 100's 1.19
SHIRRIFF JELLY POWDERS 4 3-oz. pkg. 99¢
ISLAND FARMS ICE CREAM ..... 4-litre tub 2.89
RUPERT GOLDEN BATTER PERCH ..... 16-oz. pkg. 1.59
CARNATION HASH BROWN POTATOES .. 2½-lb. bonus bag 35¢

NOW OPEN AT 1590 FAIRFIELD RD.

GROCERY BUYS

SUNSPUN PURE APPLE JUICE ..... 48-oz. tin 89¢
WESTON STONED WHEAT THINS ..... 20-oz. pkg. 99¢
NINE LIVES ASSORTED CAT FOOD ..... 4 6-oz. tins 99¢
STOKELEY MIX OR MATCH PEAS, CUT GREEN or WAX BEANS, BEANS and PORK 2 14-oz. tins 79¢
YORK RECONSTITUTED UNSWEETENED ORANGE JUICE ... 48-oz. tin 89¢
NABISCO SHREDDIES ..... 675-g pkg. 89¢

BE SURE TO CHECK OUR FRESH PRODUCE DEPARTMENT WHERE MANAGER DAVE HOLMWOOD FEATURES THE FINEST FRESHEST FRUITS and VEGETABLES AVAILABLE.

LOCAL NO. 2 POTATOES 15-lb. bag 89¢
B.C. FANCY APPLES Spartans or Red Delicious 3-lb. bag 89¢
IMPORTED CANADA No. 1 FIELD CUCUMBERS .. ea. 19¢
CALIFORNIA PINK GRAPEFRUIT ..... 6 for 99¢

STORE HOURS MON.-FRI. 9-9 SAT. 9-6 SUN. 10-6

New Homestead may be the best bread you've ever tasted.

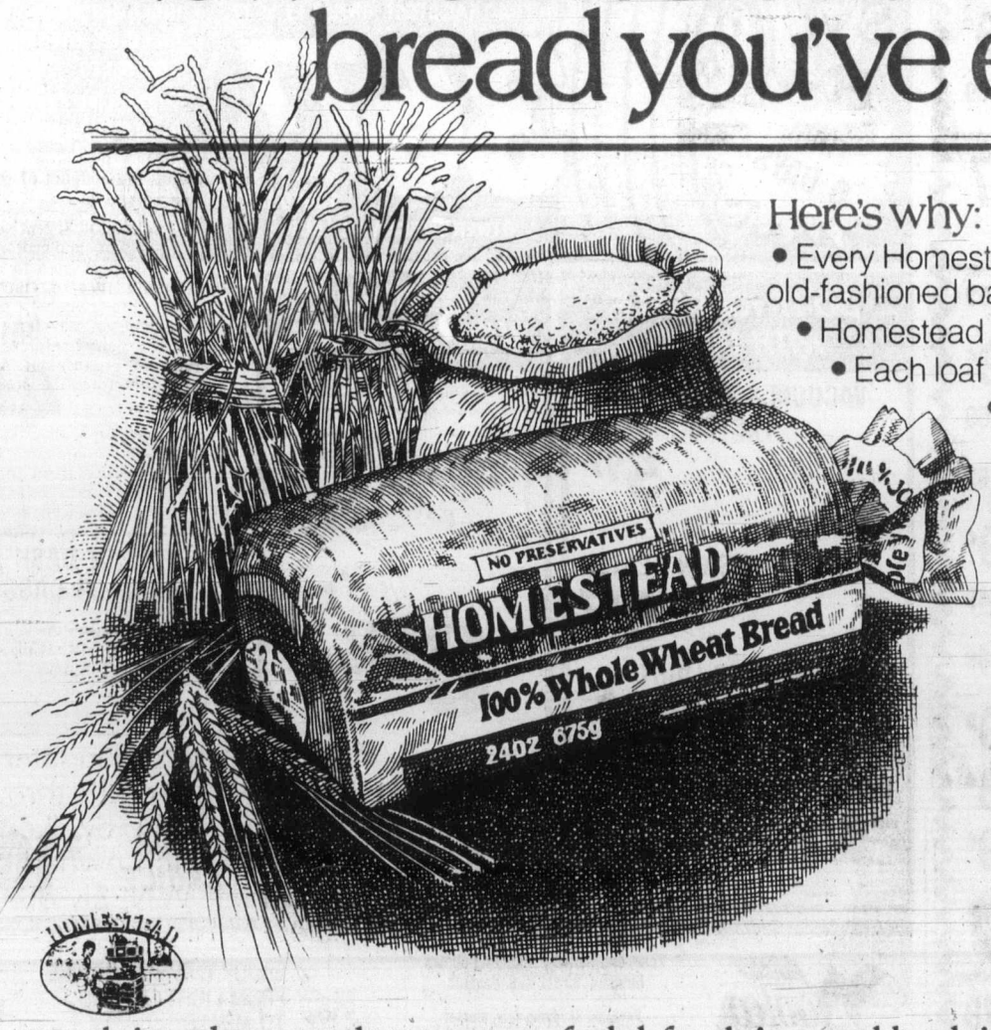

Here's why:
• Every Homestead loaf has all the delicious taste and aroma of good, old-fashioned baked bread.
• Homestead is made from Canadian prairie wheat - the world's finest.
• Each loaf is baked in a broader pan to give it better taste and texture.
• Homestead is baked by McGavin's right here in B.C. That means it arrives fresh on your store shelf daily.
• There's a variety of Homestead loaves to choose from - 100% Whole Wheat, Granola, Sesame White and Multigrain. Each contains a delicious combination of ingredients that are a contribution towards good nutrition.

Save 15¢ on any loaf of Homestead Bread

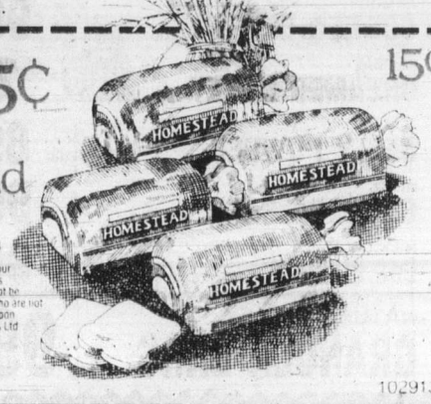

Mr. Dealer: Upon presentation of this coupon by your customer against the purchase of one loaf of Homestead Bread, McGavin Foods Limited will pay you 15¢ plus 5¢ for handling. Application for redemption on any other basis constitutes fraud. Invoices showing your purchase of sufficient stock (in previous 30 days) to cover all coupons presented for redemption must be shown on request. Coupons will not be honoured if presented through outside agencies, brokers or others who are not specifically authorized by us to present coupons for redemption. Coupon expires December 31, 1979. For redemption mail to: Herbert A. Watts Ltd. P.O. Box 2140, Toronto, Ontario M5W 1H1
Enter opposite #119 on coupon debit slip

15¢ 102913

Nothing beats the taste of old-fashioned baking

—AP

Sleeping vineyard

Symmetrically cut and fastened, these vines in a vineyard near Geneva, Switzerland, are in a deep winter sleep under a glittering white snow cover. Soon they'll awake to spring sunshine.

Saanich workers promised:

Parks jobs back 'soon'

Efforts to prevent the lay-off of five Saanich parks department employees on Friday failed at Monday's parks committee meeting.

However, they will be re-hired as soon as possible, aldermen were told as the committee instructed all department heads to review their capital budget proposals to get advance capital works started as soon as possible.

Municipal administrator William Tremayne said the workers had been kept on for as long as possible—in fact, owing to good weather in January they had been retained longer than normal—but there was no more temporary work for them.

"It happens almost every year. We are getting more work projects together now," he said.

Ald. Irene Block had wanted to know whether the employees were temporary or permanent staffers and said she had never heard of "temporary" workers being on staff for two years or more.

"Why do the layoffs have to come now at a time when jobs are hardest to find? How come it is the beginning of February when we find out there is no work for them?

"Is there something wrong with the parks department?" She said it appeared the employees were the "proverbial red herrings" for the new parks department chairman (Ald. Geoffrey Vantreight).

"I don't think of it as humane or even moral unless there is nothing for them to do in the next month or six months."

Tremayne explained that a number of temporary workers are on staff and they are interchangeable between departments. It happened that the parks department had kept them on after they would normally have been laid off.

He said staff meet every Friday morning to determine labor needs for the following week "and there just is no maintenance work for them."

Ald. Howard Sturrock said there had been no mention of layoffs at the most recent public works committee meeting and he wanted the administration to "make a determined attempt to keep as stable a staff as possible.

"These are people we are dealing with. To just cast them aside is not good enough."

Mayor Mel Couvelier said he hoped the message was clear that staff had made every effort to retain the men and he successfully moved that staff be instructed to expedite capital works planning to rehire as soon as possible.

Vantreight came under fire from Ald. Block, Sturrock and John Mika for intimating in a *Colonist* interview Sunday that he had instigated the layoffs as part of an efficiency move in the parks department.

Vantreight denied saying that and he was supported by Couvelier who said the layoffs had been decided upon by staff before the new parks chairman came into the picture.

China warns young rebels

TOKYO (UPI) — China's Communist Party warned Tuesday it will punish young people who turn to violence to protest the nation's policy of assigning them to jobs far from their homes, the Japanese Kyodo news agency reported from Peking.

The warning, issued in Tuesday's edition of *Peoples Daily*, the party's official paper, followed a rampage by youths in the Shanghai area Feb. 5 protesting job assignments outside Shanghai.

The Shanghai newspaper *Liberation Daily* reported Feb. 11 that angry young people blocked 60 trains by staging sit-ins along railroad tracks.

"It is entirely wrong for a very small number of people in a few places to take advantage of democracy and instigate disturbances, repeating what took place in the 1966 Cultural Revolution by storming government offices and obstructing traffic," *Peoples Daily* said.

"The law must be invoked to punish those who, it is well established, are for ulterior motives deliberately creating trouble, which has serious consequences."

One of the most unpopular features of Chinese life is the government's policy of sending young people from the cities to work projects in remote areas, part of an effort to get people out of the overcrowded cities where job opportunities for educated young people are limited.

The policy is especially disliked by Shanghai people, who prefer life in their own area, partly because the standard of living is comparatively high.

The young people in the Shanghai incident had completed their compulsory rural service and were angered because authorities refused to assign them to permanent work in Shanghai, and decreed they must move to other areas.

During the Cultural Revolution, which started in 1965, young radicals were called upon to oust bureaucrats who were judged to lack proper revolutionary fervor. The result was massive internal turmoil and economic disaster which China is still trying to overcome.

Bus plunge kills 50

NEW DELHI (Reuter) — At least 50 people were killed when a bus plunged into a 10-metre-deep pond northwest of the Assam state capital of Gauhati. There were no survivors.

WINTER INSULATION SALE

STOP LOSING MONEY
GET WARM AND COZY
by INSULATING
YOUR HOME

Instantly make your home warm and cozy, save heat and money. If you want to insulate this year and have not done so, buy now during our SALE. Why not do something warm for your family!

CALL NOW 388-4423
for an in-the-home estimate without obligation

Weathergard Shop
2145 Keating X Rd.

SIDNEY SUPER FOODS

PRICES IN EFFECT WED., THURS., FRI., SAT.

STORE HOURS Mon.-Sat. 8:30-6:00 Thurs., Fri. 8:30-9:00 Sun. 10-5:30

IN SIDNEY'S "DOWNTOWN" ACROSS FROM SIDNEY HOTEL "Been Serving the Peninsula for 15 Years"

Canada Gr. A BARON OF BEEF lb. 2.29	FLORIDA GRAPEFRUIT White or Pink 48's 6 for 89¢
Canada Gr. A SIRLOIN TIP STEAKS lb. 2.49	LOCAL No. 2 GEM POTATOES 15 lbs. 95¢
Canada Gr. A BREAKFAST STEAKS lb. 2.59	LETTUCE ea. 39¢
Grade A TOP ROUND STEAKS lb. 2.59	TOMATOES lb. 29¢
FULLY COOKED HAM Shank 1.19 lb. Butt End 1.29 lb. Ham Steaks 1.79 lb.	HIGHLINER FROZEN BOSTON BLUEFISH FILLETS 16-oz. 99¢
	COD IN BATTER 14-oz. 1.29
	FISH CAKES 12-oz. 69¢
SWIFTS PREMIUM SIDE BACON lb. 1.39	CARNATION HASH BROWN POTATOES 2½-lb. bag 3 bags 1.00
CLAREMOUNT POULTRY LARGE EGGS Gr. A doz. 95¢	FLEISHMANN CORN OIL MARGARINE 2 lbs. Limit 4 pkgs. 1.77
HEINZ VEG. SOUP 4 10-oz. tins 89¢	FLEECY FABRIC SOFTENER 128-oz. 1.69
9 LIVES CAT FOOD 4 tins 89¢	JAVEX BLEACH 128-oz. 99¢
REYNOLDS FOIL WRAP 12" pkg. 59¢	BLUE BONNET MARGARINE 3 lbs. 1.69
SCOTT TOILET TISSUE 4 rolls 95¢	M.J.B. INSTANT COFFEE 10-oz. jar 3.69
LUNCHEON NAPKINS 18's pkg. 99¢	STONED WHEAT THINS 20-oz. pkg. 99¢
SQUIRREL PEANUT BUTTER 48-oz. 2.59	HARVEST COOKING/SALAD OIL 1 3-ltr. 4.49
CARNATION INSTANT HOT CHOCOLATE 23-oz. 2.29	KADANA BY NABOB GREEN LABEL TEA BAGS 100's 1.69
ARMOUR CORNED BEEF 12-oz. tin 99¢	RYE KING CRISP BREAD 250-g pkg. 69¢
BEEMAID CREAMED HONEY 3-lb. tub 2.89	McCORMIC SODA CRACKERS 400-g box 69¢
JELLO JELLY POWDER 4 3-oz. pkgs. 89¢	CHRISTIE GRAHAM WAFERS 400-g box 89¢
GLAD GARBAGE BAGS 10's pkg. 99¢	ROBIN HOOD ANGEL FOOD CAKE MIXES 4 Varieties pkg. 99¢
MILK BONE DOG BISCUITS 32-oz. large size 99¢	
NATURE VALLEY GRANOLA BARS box 99¢	MAXWELL HOUSE INSTANT COFFEE 10-oz. jar 4.79

Woolco™ TIRE AND AUTOMOTIVE CENTRE

FRAM OIL FILTER SALE

OFFER EXPIRES FEBRUARY 17, 1979 ON ALL ADVERTISED ITEMS (EXCEPT TIRES) TIRE OFFER EXPIRES FEBRUARY 20, 1979.

FRAM OIL FILTERS

REGULAR WOOLCO PRICES FROM 2.79 TO 4.27 EACH

YOUR CHOICE 1.84 Each

Spin on or drop in types. For most domestic cars, trucks, vans and some import cars, including Honda motor cars.

FINAL 6 DAYS

RADIAL TIRE SALE CONTINUES...

Hallmark ULTRA TRAC STEEL & VENTURA WHITEWALL RADIAL TIRES

ULTRA TRAC STEEL BR78 X 13 39.77

36.77 Each BR78 X 13 VENTURA

OTHER SIZES AVAILABLE

- INCLUDES INSTALLATION
- INCLUDES ROTATION EVERY 5,000 MILES

TREAD LIFE EXPECTANCY:
ULTRA TRAC STEEL: 45,000 MILES OR 45 MONTHS
VENTURA RADIAL: 40,000 MILES OR 40 MONTHS

DO-IT-YOURSELF WITH DIXCO

VACUUM & FUEL PUMP TESTER
Easy to read face. Heavy duty tubing with universal nose cone adapter. No. 303
5.97 Each

COMPRESSION TESTER
Off set, non breakable metal stem, reaches the spark plug hole. 302
5.97 Each

TIMING LIGHT
Pre focused neon light with squeeze handle control. No. 311
4.97 Each

REMOTE STARTER SWITCH
Long Life switch action. Oil and gas resistant wires. Squeeze handle control. No. 325
4.47 Each

FRONT END ALIGNMENT SPECIAL

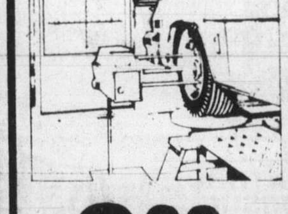

8.88

Most North American Cars

For better steering and longer tire wear. Our expert mechanics adjust caster, camber, toe and repack outer front wheel bearings and complete front end check. We stock "Moog" front end parts.

MAINTENANCE-FREE POWER 48 BATTERY

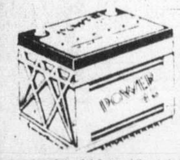

44.88 Each Series 22F

Series 24, 24F & 72 ... 51.88 Ea. Series 27, 27F & 74 ... 55.88 Ea. INCLUDES INSTALLATION 48 MONTH WARRANTY POLICY

AUDIOVOX IN-DASH AM/FM 8-TRACK OR CASSETTE

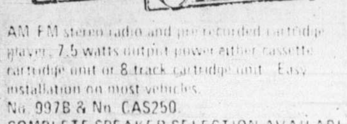

AM FM stereo radio and pre recorded cartridge player, 7.5 watts output power either cassette cartridge unit or 8 track cartridge unit. Easy installation on most vehicles. No. 997B & No. CAS250.
COMPLETE SPEAKER SELECTION AVAILABLE

YOUR CHOICE Each $109

Woolco DEPARTMENT STORES A DIVISION OF F.W. WOOLWORTH CO. LTD.

Town and Country Shopping Centre Douglas Street and Saanich

Personal Shopping only, please! Store Hours: Monday to Saturday 10 a.m. to 10 p.m.

ENJOY THE RED GRILLE FROM LIGHT SNACKS TO MEALS...

for your shopping convenience

Alaska miners ponder Carter parks law

Gold claims lose glitter

ANCHORAGE (AP) — A gold mine may be an eyesore to an environmentalist, but to a small-scale miner it may represent his savings account, his retirement fund or his only source of income.

Many of Alaska's small scale miners fear they will lose everything they own because their claims turned out to be on 56 million acres of federal land President Jimmy Carter withdrew last year for 17 new national monuments.

The National Park Service said miners with valid claims will be able to operate under the Mining In the Parks Act. But Chuck Hawley, executive director of the Alaska Miners' Association, said: "If the Park Service enforces the rules to the letter of the law, everybody will be thrown out of business."

The miners' association said few of Alaska's estimated 250 small-scale miners will be able to put up the $200,000 bond the act requires because they don't have sufficient liquid assets to satisfy bonding companies. In addition, miners said, only large corporations can afford to pay for complex environmental impact studies and reclamation plans which the act also requires.

Paul Haertel, Alaska's Park Service operations chief, agreed the 1976 mining act was sparked by large borax mines in Death Valley, Calif., not what he termed "pick and shovel operations." But he said he doubts legislative exceptions could be made for small-scale miners.

Even if miners can get permission to continue operations, they may not be able to get to their land.

"As you provide for access or build roads, you have to say that you're making a change in the wilderness," Haertel said.

Bob Levine, a 40-year-old Anchorage fireman, said he and his partners invested $11,500 last year in a placer mine on the Denali.

"I don't know if I have a claim or if I had it," he said, "We have to cross 13 streams to get to the property, and every one is a salmon spawning stream."

Bobcat pelts, gator skins export sought

WASHINGTON (UPI) — Federal officials Monday decided to ask an international convention on endangered species to allow limited export of alligator skins for the first time in 10 years and to ease restrictions on the export of bobcat pelts.

U.S. Fish and Wildlife Service officials, in a Federal Register notice, said they will propose that the status of the American alligator be reduced from those of animals about to become extinct, which bars all exports.

Under the proposal, alligator trade would be permitted on a limited basis. The U.S. alligator, on the verge of extinction about 20 years ago, has increased in population to about 800,000. Domestic commerce in reptiles was resumed in 1972.

The proposals will be made at the March 19-30 meeting in Costa Rica of 47 nations participating in an international treaty on trade in endangered species.

The government stopped short of removing all restrictions on international trade in bobcat hides, deciding instead to "let the bobcat stand on its own merits" and proposing a review of its status, said Robert Cook, Fish and Wildlife Service deputy director and head of the U.S. delegation to the conference.

U.S. trade in bobcat furs was stopped in the fall of 1977 until states developed programs to monitor their export.

Louisiana sued the government to remove the restrictions on bobcat exports and the government agreed in court to ask the convention for authority to take the bobcats off the list. The proposal was fought by conservation groups.

Robert Brown, scientific authority on U.S. endangered species, said bobcats are being hunted in eastern Washington and Oregon, Idaho, Montana and Wyoming.

He said a white, long-haired bobcat pelt from Montana sells for about $400 while in 1963 it sold for only $4.62. Brown explained the demand for U.S. bobcat pelts rose when trade in other endangered cat pelts was restricted by the international agreement.

—AP

Now wasn't that considerate?

Resourcefulness is where you find it. Chantek, a five-months-old female orangutan at the St. Louis Children's Zoo, proves she needs no help when it comes to feeding time. An unattended bottle is all she needs. While a keeper looks elsewhere, she helps herself.

Women freed of fraud in B.C. mines

LONDON (Reuter) — Two women defendants were discharged Monday in a long-running trial here involving an alleged Canadian gold mining fraud.

They were Mrs. Renata Harris, 49, an Italian, and Miss Veronique Blot, 22, from Monaco.

The judge ordered their release on the 86th day of the trial after the prosecution had completed presenting its case. They had denied fraud charges.

Five male defendants are still before the court.

The prosecution alleged that promoters of a company registered in the Cayman Islands planned to make money by pretending that immense profits were emerging from mining gold, platinum and other metals in British Columbia.

The no fee RRSP

- Absolutely no fees of any kind with our Registered Retirement Savings Plan.
- Enquire about the possibility of transferring your present RRSP to our plan.
- Call, write or drop into any of our 17 branches (coast-to-coast) for a 16 page brochure.

10 3/8 % annually for 5 years GUARANTEED

Savings Option at 10%

Credit Foncier
CREDIT FONCIER TRUST

Victoria: 1019 Blanshard St. (604) 388-6601
Vancouver: 681-5464 • White Rock: 531-7525 • Vernon: 542-4377 • Prince George: 564-2300

MEMBER CANADA DEPOSIT INSURANCE CORPORATION

Colony MOTOR INN
THE SENSATIONAL "DOUBLE TROUBLE"
FROM 8:30
THE NEW LOUNGE

Louie's FOODS
307 OLD ISLAND HWY.
CORNER OF HELMCKEN
MON.-SAT. 9 to 9:30 p.m.
SUNDAYS and HOLIDAYS 10 to 9 p.m.

PRICES IN EFFECT WED., FEB. 14 to SUN., FEB. 18

WE RESERVE THE RIGHT TO LIMIT QUANTITIES.

GRADE A LARGE EGGS 85¢ dozen — Limit 2 doz. with min. $20 order
REGULAR GROUND BEEF lb. 89¢ — Limit 5 lbs. with min. $20 order

FRESH UTILITY WHOLE FRYERS lb. 85¢	KRAFT CHEEZ WHIZ 16 oz. 1.49
SUNSET BACON 5 lb. box 4.49	CRACKER BARREL MEDIUM CHEESE lb. 1.99
MEATY OX TAILS lb. 79¢	OLD DUTCH POTATO CHIPS large box 69¢
GRADE A STANDING RIB ROAST lb. 2.09	HUSKY DOG FOOD 25 oz. 3/1.09
GR. A BONE IN BLADE CHUCK STEAK lb. 1.49	LUX BEAUTY SOAP Bath size, pkg. of 3 89¢
MOM'S MARGARINE 1 lb. 3/1.49	ROYALE BATHROOM TISSUE 4 rolls 1.09
ISLAND FARM ICE CREAM 4 litres 2.89	VIVA TOWELS 2 rolls 89¢
VALLEY FARMS FRENCH FRIES 2 lbs. 3/1.00	CAN. NO. 1 CARROTS 3 lb. bag 59¢
MRS. SMITH'S APPLE PIE 26 oz. 1.29	NO. 1 SMALL COOKING ONIONS 5 lbs. 49¢
MALKINS APPLE JUICE 48 oz. 93¢	LEMONS 6/49¢
MURCHIE'S TEA BAGS 100's 1.09	AVOCADOES 5/1.00

Woolco

Save 20% to 30%

Men's Work Boots

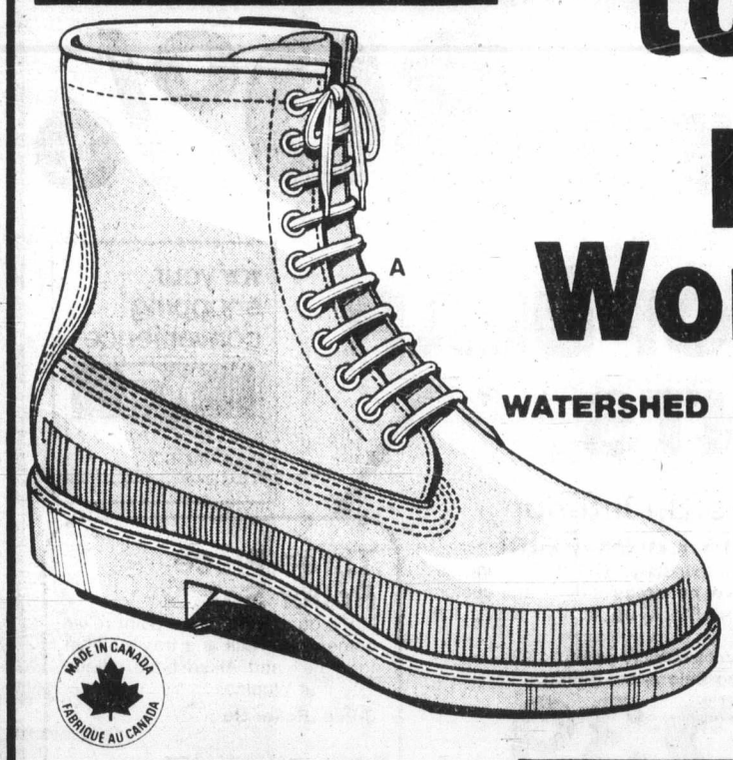

Now! Save 14.97!

A. Woolco's got your new work boots! They're tough: built on a sturdy injection-moulded unit sole, with C.S.A. certified Steel toe. They're warm and dry: water-resistant Leather uppers & Leather lining; full bellows tongue. In Tan only. Even sizes 7-11

Regular Woolco Price: pair 48.97
Woolco Sale Price, pair:

$34

for your shopping convenience
Woolco
6 1234 5678 901
CLAIRE ROY

You'll Save 6.66!

B. 6"-shaft work boots for you from Woolco! Outside: all-Leather uppers, triple-stitched and riveted at stress points; oil-resistant sole. Inside: C.S.A. certified Steel toe, cushioned insoles, Nylon Tricot-lined vamp for comfort. Tan only. Even sizes 7-11.

Regular Woolco Price: pair 28.66
Woolco Sale Price, pair:

$22

Prices Effective 'til Saturday, Feb. 17, Or While Quantities Last

Woolco DEPARTMENT STORES
A DIVISION OF F.W. WOOLWORTH CO. LTD.

Town and Country Shopping Centre
Douglas Street and Saanich

Personal Shopping only, please!
Store Hours: Monday to Saturday
10 a.m. to 10 p.m.

ENJOY THE RED GRILLE FROM LIGHT SNACKS TO MEALS...

LITHUANIA OFFERS HOT FOLKLORE ITEM

—AP

A diabolical Satan smiles on Kaunas

One devil of a town

KAUNAS, U.S.S.R. (AP) — Kaunas is a hell of a town. What else can be said about a centuries-old Lithuanian city which houses 4,000 devils, a collection intended to preserve one of the most interesting folklores in this Baltic state.

IT ALL STARTED on June 13, 1906, when a Roman Catholic priest came to the home of Lithuanian painter and collector Antanas Zmuidzinavicius in hopes of persuading the non-believer to begin attending church.

The artist refused, and the frustrated priest gave him a present—a crudely carved wooden sculpture of the smiling face of Satan.

"Then at least you must make friends with the devil," the priest said.

ZMUIDZINACICIUS—who already had 22 collections of various types—eagerly started a 23rd by gathering likenesses of the devil from around the world.

By the time of his death at 90 in 1966, the artist had found 260 little Satans in all shapes and sizes.

After the painter's death, the Lithuanian government took control of the collection and put it on display in the tiny A. Zmuidzinavicius Memorial Museum, tucked away on one the city's narrow, cobble-stoned streets. Outside stands a stone sculpture of the devil, smirking at the 2,000 daily visitors.

KAUNAS, LITHUANIA'S second-biggest city, located 100 kilometres from the capital of Vilnius, has a population of 370,000.

Lithuanian folklore says the devil was not always an evil person. Quite often he would help the poor and in some fairy tales he is even portrayed as a comic, absurd and pitiable creature.

Many Lithuanians still believe in the old superstition that anyone who collects devils will become the richest, most powerful person—with a little help from Satan.

IN MEDIEVAL times, a Lithuanian courtship rite called for each prospective suitor to wear a handsome devil mask, one of which is proudly displayed in the museum.

One small wooden sculpture shows the devil resting idly at his job. The museum guide, pointing at the figure with a satanic-headed pen, explains that laziness is a devilish fault since Satan works only 15 minutes and rests for more than an hour.

Another shows a hairy devil clutching a vodka bottle while a third has a swooning woman in his arms, indicating that Lithuanian Roman Catholics still associate Satan with drunkenness and illicit sex.

BESIDES GATHERING devils from around the Soviet Union to expand Zmuidzinavicius' original collection, the museum gets dozen of devils each day in the mail, sent by visitors from around the world who are intrigued with the unusual Kaunas exhibition.

Devil helmets from Africa, devil clocks from Germany and even a souvenir paperweight from Atlantic City, N.J., are displayed.

A Briton sent the Lithuanians a devilish-looking little girl with a caption in English that reads: "Good little girls may go to heaven. But bad little girls go everywhere."

There is also a devil woman sent from Japan, and the guide gleefully announces what most male visitors say upon seeing this Medusa-like creature:

"She looks like my mother-in-law!"

Leblanc facing 'charges'

MONTREUX, Switzerland (AFP) — Franz Weber, a Swiss conservationist, says he will set up an international tribunal for the protection of animals and charge Canadian Fisheries Minister Romeo Leblanc and three others with the massacre of thousands of seal pups.

Weber, who will act as one of the court's three judges, said the trial would be held March 1 in a hotel in Bonn, West Germany.

An international jury would deliver the verdict, said Weber, who has campaigned against the annual seal hunt off Newfoundland and the Magdalen Islands.

Pol Pot forces desperate for supplies

China seeks Thai route

BANGKOK, Thailand (AP) — Blocked from supplying its Cambodian guerrilla allies by sea, China is putting public and private pressure on Thailand to permit the shipment of supplies through its territory, senior Thai and Western sources reported this week.

Peking claimed, meanwhile, that Vietnam has sent 50,000 more troops into the war against the guerrilla forces of Cambodian Premier Pol Pot's fallen government.

U.S. intelligence sources in Washington said the Chinese have largely failed in an attempt to break Vietnam's navy blockade of Cambodia by sending supplies in small boats from the Gulf of Thailand.

Thai Prime Minister Kriangsak Chomanan has been resisting China's pressure, vowing to keep his country out of the Vietnamese-Cambodian conflict.

But while visiting Washington last week, when asked whether his government was allowing the movement of Chinese supplies through Thailand to aid the guerrillas, he replied: "This is something the Thai government will have to decide."

Chinese Vice-Premier Teng Hsiao-ping has said China will ship arms to the Pol Pot forces "as long as this is possible." And he has said the only possible route is through Thailand.

Some sources in Bangkok's diplomatic community said they could not discount the possibility that a small-scale "jungle network" is already getting supplies in to the guerrillas through Thailand, just as some Thai military and civilian officials in recent years helped provide arms and sanctuary for anti-communist Cambodian guerrillas.

There also is evidence of a strictly commercial resupply channel between Thai villagers and fishermen and the guerrillas. Similar smuggling operations occurred even while Thailand and Cambodia were involved in a sometimes bloody border conflict.

China's official Hsinhua news agency said the Vietnamese invasion has "bogged down" so much that Vietnam has been forced to send an additional 50,000 troops into Cambodia to reinforce the estimated 100,000 already there.

The Chinese report did not say where it had obtained the information. Western analysts had earlier concluded that the Vietnamese troops, who had swept quickly through Cambodia in a matter of days, now are bogged down because of logistical problems.

All the nudes that fit

LONDON (Reuter) — A full-page, full-color nude smiled out from the pages of *The Daily Star* as Britain's first new national newspaper in 14 years went on sale Monday.

The Star is published by Express Newspapers—which already publishes the *Daily Express* and the *Sunday Express*—in the hope of making inroads into the popular market dominated by *The Sun* and *The Daily Mirror*.

But the 32-page *Star* offers even more. Its full-page nudes are in color.

The tabloid daily was first launched last November in northern and central England.

In format and content, The Daily Star is almost a carbon copy of its two main rivals, emphasizing readers' letters, contests, personal problems, cartoons and sport.

Woolco

10 DAYS ONLY!

save 23% TO 30%

A WOOLCO STANDOUT SPECIAL

ON THESE POPULAR FIESTA PAINTS

for your shopping convenience
Woolco
6 1234 5678 901
CLAIRE ROY

Save On Latex Semi-Gloss Finish
Tough, scrubbable, easy to apply. Dries in 30 minutes. Tools and spills clean up with soapy water. White or custom pastel colours.
Reg. Woolco Prices: gal. 14.99; qt. 4.49
Woolco Sale Price, gal: 11.24
Woolco Sale Price, qt.: 3.36

Save On Interior Satin Latex Paint
Elegant low-sheen finish in a huge selection of hundreds of decorator custom colours. Stock up at this super low price!
Reg. Woolco Price: gallon 11.99
Woolco Sale price, gallon: 8.39
Reg. Woolco Price: quart 3.79
Woolco Sale Price, quart: 2.84

Save! Alkyd Semi-Gloss Enamel
Scrubbable finish for walls and woodwork. In a wide range of nearly 1500 custom colours at no extra cost.
Reg. Woolco Prices: gal. 13.99; qt. 4.49
Woolco Sale Price, gal.: 10.77
Woolco Sale Price, qt.: 3.36

Tinting Bases Are Slightly Underfilled To Allow For Colourant.

Three-Piece Roller Set
Good quality 7½"-size paint roller comes with refill and tray suitable for Latex and Alkyd base paints. See it at Woolco!
3-Pce. Roller Set: 2.99

Special Brush Offer! Save 30%
Choice of 30mm, 50mm or 75mm pure-bristle brushes, a 30mm or 50mm Nylon brush, or a set of two bristle brushes — at this one low Woolco Sale Price!
Reg. Woolco Price: set 1.43
Woolco Sale Price, set: .99

Prices Effective 'til Saturday, February 24, or While Quantities Last

Woolco DEPARTMENT STORES
A DIVISION OF F.W. WOOLWORTH CO. LTD.

Town and Country Shopping Centre
Douglas Street and Saanich

Personal Shopping only, please!
Store Hours: Monday to Saturday 10 a.m. to 10 p.m.

for your shopping convenience

Western FOOD

OPEN 9-9 WEEKDAYS
SATURDAYS 9-6 SUNDAYS

772 Goldstream Ave., Langford
AT WESTBROOK SHOPPING CENTRE

Prices Effective Feb. 14 to 18, Wed. to Sunday — We Reserve The Right To Limit Quantities

Grade A WHOLE LOCAL CHICKEN 79¢ lb.	Grade A Beef CLUB STEAKS 2.69 lb.
Grade A Beef T-BONE STEAKS 2.89 lb.	Grade A Beef PORTER-HOUSE STEAKS 2.99 lb.
Grade A Beef SIRLOIN STEAKS 2.69 lb.	CANADA PACKERS VEAL CHOPPETTES 1.49 lb.
GOV'T. INSPECTED COMBO-CUT PORK CHOPS lb. 1.89	
MAPLE LEAF COLD MEATS SLICED BOLOGNA, 6-OZ. MAC. and CHEESE, 6-OZ. PICKLE and PIMENTO, 6-OZ. MOCK CHICKEN, 6-OZ. PKG. 59¢	MAPLELEAF, READY TO SERVE COTTAGE ROLLS Vac Pak 1.89 lb.
SLICED COOKED HAM, 6-OZ. PKG. 1.09	MAPLELEAF DINNER HAM Vac Pak 2.39 lb.
B.C. GRANULATED SUGAR limit of 1 with $10 order 1.89 4 kg bag	
CRISP LETTUCE ea. 49¢	No. 2 LOCAL POTATOES 15 lb. bag 89¢
No. 1 BULK CARROTS 2 lbs. 29¢	VINERIPE TOMATOES 1 lb. try pack 39¢
PACIFIC MILK tall tins limit: 6 2/79¢	WESTERN CROWN BREAD 24-oz. loaf 2/1.19
CARNATION COFFEE MATE 16-oz. jar 1.39	SWANSONS TV DINNERS Chicken, Beef, or Turkey, 11½-oz. 99¢
CUTCHER SMALL SHRIMP 4-oz. tin 1.09	SWANSONS FROZEN, 8-oz., MEAT PIES Chicken, Turkey, Beef 2/99¢
AYLMER TOMATOES 28-oz. tin 59¢	HUSKY KING SIZE DOG FOOD 25-oz. tins 3/1.09
CHRISTIES CHIP AHOY COOKIES 450 g 99¢	ROYALE 2-PLY BATHROOM TISSUE 4/99¢
CHRISTIES OREO COOKIES 450 g 99¢	TUCK OUTSIDE GARBAGE BAGS Heavy Duty 10's 99¢

Barre helps delicate French link

OTTAWA (CP) — France's delicate relations with Ottawa seem to have improved following French Premier Raymond Barre's six-day Canadian visit.

Federal officials were pleased that Barre went further than usual in underlining French interest in francophone communities throughout Canada, not only in Quebec. That reflects Prime Minister Trudeau's own thinking, these officials say.

There were also no embarrassing incidents as Barre breezed smoothly through his Ottawa schedule.

And Ottawa sees nothing objectionable in Barre statements in Quebec City where he spoke to members of the Quebec National Assembly and talked with Premier Rene Levesque and provincial cabinet ministers.

The Barre visit is in sharp contrast with that of former French President Charles de Gaulle in 1967 when de Gaulle bellowed "Vive le Quebec Libre" from a Montreal balcony. That shout offended the federal Liberal government of Lester Pearson and seriously strained relations with Paris for years.

The official line of Paris on the national unity issue is that France will not interfere in Canada's internal problems but is not indifferent to Quebec.

Federal officials have not been sure what that means.

Barre, who seemed uncomfortable when asked about the Quebec independence issue, repeated the official French policy when he was in Ottawa last week. He would not take a stand on the separatism issue and ignored the problem in a toast at a dinner in his honor here.

The French premier faced a strong national unity pitch from the moment he arrived in Ottawa. Three English-speaking premiers joined Trudeau in telling Barre at a lunch about efforts to improve the lot of French-speaking minorities outside Quebec. They made their case for national unity.

Trudeau also talked at length about his vision of Canada where French-Canadians have linguistic equality with English-Canadians and where francophones play an increasingly important part in a united Canada.

Premier Levesque is reported to have said Trudeau brainwashed Barre in Ottawa.

Barre said pointedly at a news conference with Trudeau last week that France was interested in francophone groups throughout the country. He noted France was considering a federal proposal to establish French lycees, or high schools, in Toronto, Edmonton and Vancouver. He indicated that was proof of France's interest.

Federal officials were also pleased with Barre's statement that Canada's future was in the hands of Canadians though the officials confess they aren't sure of its significance.

No Quebec question 'will satisfy'

OTTAWA (CP) — There appears to be no question the Parti Quebecois can pose in its promised referendum that the federal government will consider straight-forward, some senators said Tuesday.

"Nothing will be satisfactory," Quebec Liberal Senator Jean Marchand said during Senate committee hearings into the federal government's counter-referendum bill.

John Reid, federal-provincial relations minister, told the committee that Ottawa would not hold a referendum on Quebec independence if the results of the Quebec vote were clear and unambiguous.

Martial Asselin, a Progressive Conservative senator from Quebec, wondered if asking Quebecers to support or oppose sovereignty-association would be sufficiently clear.

Reid replied, "I would accept it as legitimate question if someone defines sovereignty association."

Asselin said the Quebec government could provide a definition the federal government would find unsatisfactory so it would have an excuse to launch a counter-referendum.

Marchand noted that Communications Minister Jeanne Sauve, during Commons debate on the federal referendum bill, said the Parti Quebecois should ask if Quebecers wanted to separate—"yes or no."

"You would get people who would vote no, although they are separatists, because they are in favor of sovereignty-association."

Reid encountered similar questions earlier Monday when he appeared before a Commons committee studying the bill, which has received second reading.

Roch LaSalle, a Conservative MP from Quebec, accused the federal government of proposing a counter-referendum because it mistrusted the Quebec people.

"The Quebec people are going to demand a clear question," LaSalle insisted. There was no need for the federal government to conduct a referendum as well.

Quebec Premier Rene Levesque says he expects the provincial referendum to be held either late this year or the spring of 1980.

Reid said the federal government might conduct one before Quebec, if the province delayed too long, sustaining the uncertainty that developed after the Parti Quebecois election of November, 1976.

Lost: one jailer

CALGARY (CP) — A man sentenced to jail for impaired driving was seen wandering about in a Calgary courthouse Monday in search of a jailer.

Presiding Judge A. P. Demong said Joseph Chartrand left the courtroom escorted by an armed city policeman who was there as a witness in another case.

Chartrand was later seen two floors above the courtroom in a public area without his escort. After asking a reporter where he could find a jailer, he was referred to another policeman in the area.

Chartrand, sentenced to 21 days, told the officer he wanted to go to jail. The startled officer searched several courtrooms in vain for a jailer before returning with Chartrand to the second floor, where a courthouse guard was found.

Chief Justice Allan Cawsey said it was clear Chartrand "left with one of Calgary's finest."

"I can assure you that I am going to keep my eye on this."

He said he was concerned about the lack of adequate security in this case and that an investigation might be held.

Neither Cawsey nor Inspector Al Menzies of the city police knew what happened to the original escort.

Menzies said informal discussions have been held to determine whether the six unarmed policemen and one sergeant are sufficient security in the eight-room courthouse.

2 locals lost by unions

REGINA (UPC) — Banks appear to have won the first round of a battle with unions in Saskatchewan.

The Service Office and Retail Workers Union of Canada said Monday it had asked the Canadian Labor Relations Board to cancel the certification of its locals at two bank branches in that province.

The locals, at a Toronto-Dominion Bank branch in Regina and a Royal Bank branch in Melford, were certified in late 1977 and have been trying to negotiate a first contract.

Marine Calendar

NAVY

Terra Nova, *Gatineau*, *Restigouche*—bound for San Diego.
Mackenzie, *Saskatchewan*, *Yukon*—San Francisco.
Endeavour—returning on or before Friday.

OCEAN SCIENCES

Parizeau—Equator station.
Pandora II—Georgia Strait.
Vector—Yarrows.
Richardson—Pat Bay.

COAST GUARD

Ready, *Camsell*—in port.
Douglas—refit.
Racer—Chatham patrol area.
Rider—Victoria patrol area.
Vancouver—returning at 1:30 p.m. today.
Quadra—on weather station.

MERCHANT MARINE

Shinrei Maru, *Dicto*—Plumper Sound.
World Ares—Crofton.
Mair, *Westbulk*, *Maya*, *Pioneer*—Nanaimo.
Besseggen—Duncan Bay.
Hoegh Pilot—Gold River.
Adrialik—Tahsis.

DURING FEBRUARY GET $300 CASH OR GOLD PLUS CUSTOM RADIO Heavy Duty UNDERCOAT

at THREE POINT DATSUN
2620 GOVERNMENT at Hillside
385-6737
dlr. lic. 00740A

Woolco PHARMACY

FEBRUARY SPECIALS

COLGATE BAR SOAP 5 BAR PACK .99

ULTRA BRITE TOOTHPASTE 2x50 ml TWIN PACK .99

BODY ON TAP BEER ENRICHED SHAMPOO 450 ml 2.49

WELLA BALSAM CONDITIONER 16 fl. oz. 1.99

ultra dry ROLL-ON ANTI-PERSPIRANT — ultra ban ANTI-PERSPIRANT LOTION

ULTRA BAN ANTI-PERSPIRANT 50 ml ROLL-ON 1.19

WOOLCO DRUGS OWNED & OPERATED BY DOUGLAS DRUGS

WELLA BALSAM CONDITIONING SHAMPOO 16 fl. oz. 2.29

FINAL NET HAIR SPRAY 1.89

NICE 'N EASY HAIR COLOURING 2.29

AYDS REDUCING PLAN 1.5 lb. 2.99

ORNADE SPANSULES 12's 1.29

CAREFREE TAMPONS 40's 2.89

NEO CITRAN 10's 1.49

LOVING CARE 2.29

MAGNOLAX 450-ml 1.59

VO5 HAIRSPRAY 400-ml 1.99

DIAPERENE 70's 1.39

LYSOL SPRAY 13-oz. 1.69

● PRICES EFFECTIVE FEB. 14-17 ● While stocks last ● We reserve the right to limit quantities ●

Woolco DEPARTMENT STORES A DIVISION OF F.W. WOOLWORTH CO. LTD.

Town and Country Shopping Centre Douglas Street and Saanich

Personal Shopping only, please! Store Hours: Monday to Saturday 10 a.m. to 10 p.m.

ENJOY THE RED GRILLE FROM LIGHT SNACKS TO MEALS...

'Terrorists' hit police agency

VANCOUVER (CP) — Police are investigating a "terrorist-type" attack early Tuesday against the local office of a provincially-run police agency which deals primarily with organized crime.

Police said the attack occurred shortly after midnight when an occupant of an older model car driven by a second man fired 15 shots at the offices of the Co-ordinated Law Enforcement Unit, an agency combining RCMP and municipal forces.

Tom Dickson, Vancouver deputy police chief, said it was the first time there had been a "terrorist type activity directed against a law-enforcement installation" in British Columbia.

Three shots, believed to have been fired from a .30-calibre semi-automatic rifle, hit the main doors of the two-storey building and the other 12 shots broke windows.

Security staff were on duty in the building, but no one was injured.

No arrests have been made. Police have stepped up security at the building.

Langford man dies in Vancouver crash

A 43-year-old Langford man was killed Tuesday in an early-morning accident in Vancouver.

Vancouver city police said that Kenneth Creighton, of 2690 Millstream, died almostly instantly when the 1976 crew-cab pickup truck in which he was the lone occupant apparently went through a stop sign on the south end of Main Street about 2:30 a.m.

WAREHOUSE FOOD STORES

OPEN EVERY NIGHT 'TIL 9, SAT. 'TIL 6

Prices Effective at all Stores Wed., Thurs., Fri., Sat. — Stock on Hand Only

WE RESERVE THE RIGHT TO LIMIT QUANTITIES

3475 QUADRA ★ 3400 TILLICUM BURNSIDE PLAZA ★ 877 GOLDSTREAM in LANGFORD

Open Sunday 10 to 6. Shop Early, Subject to Stock on Hand Only.

ICE CREAM WILSON'S BRAND 4 LITRE Reusable Plastic Container 2.79

OVEN FRESH BREAD Warehouse Brand. BAKED DAILY. 24-OZ. LOAF .57

MILK BONE DOG BISCUITS 32-OZ. BOX .99

BRUNSWICK SARDINES IN OIL TIN ..... 3 for 1.00

HUNT'S Whole or Stewed TOMATOES 2 14-OZ. TINS .99

NESTLE'S MINI PUDDINGS 3-PACK .69

CHRISTIE'S SODA CRACKERS SALTED or PLAIN 900 GR. 1.49

LUMBERJACK TABLE SYRUP 1 LITRE 1.49

GRANTHAM'S FRUIT DRINK BASE MIX 2 10-oz. Tins .99

BUMBLE BEE WHITE SPRING SALMON 7¾-OZ. TIN .89

RED ROBIN Minced SOCKEYE SALMON 7¾-OZ. TIN .99

SUGAR No. 1 GRANULATED 4 K.G. 1.79 Limit 1 4 K.G. Bag with $10.00 Order or Over.

PARKAY MARGARINE LIMIT 3 LBS. with $10.00 order or Over. 3 LBS. 1.69

PUREX TOILET TISSUE 4 ROLLS .99

SAVARIN FROZEN DINNERS TURKEY, CHICKEN, BEEF 11 OZ. EACH .89

AYLMER FANCY PURE TOMATO JUICE 48 OZ. .69

BACON LIMIT 2 LBS. WITH $10.00 MEAT ORDER Maple Leaf, No. 1 VAC PACK, LB. .89

FRESH ROASTING CHICKEN UTILITY OVEN-READY LB. .97

FRESH CENTRE CUT PORK CHOPS GRAIN FED LB. 1.89

FRESH BONELESS PORK BUTT ROAST GRAIN FED. LB. 1.49

FRESH PORK SAUSAGES Made daily LB. 1.09

COTTAGE ROLLS MAYFAIR lb. 1.39

LETTUCE U.S. NO. 1 FRESH EA. 49¢

APPLES B.C. Fancy Red Delicious 3-LB. CELLO Bag .89

SNOCAP FROZEN WHOLE KERNEL CORN 2-LB. Bag .79

KENT PURE ORANGE JUICE CONCENTRATE 12-OZ. TIN .77

ALLEN'S PURE APPLE JUICE 48-OZ. TIN. .89

DR. BALLARD CAT FOOD 2 25-OZ. Tins .79

RICERONI All Varieties 2 8-OZ. PKGS. .99

DARE'S COOKIES Cookie Jar, Party Pak, Lunch Box. 2-LB. BAG 1.89

MISS MEW CAT FOOD 5 6-OZ. Tins 1.00

ROMPER DOG FOOD 3 25-OZ. Tins 1.00

386-2121
Monday through Friday 8 a.m. to 6 p.m.
Saturday 8 a.m. to 5:30 p.m.

CLASSIFIED ADVERTISING

Vancouver Island's Largest Shopping Centre in Print

386-2121
Monday through Friday 8 a.m. to 6 p.m.
Saturday 8 a.m. to 5:30 p.m.

CLASSIFIED ADVERTISING

Combination advertising must appear first in the Daily Colonist and then in the Victoria Times without change.

RATES

All rates quoted are for insertion in both the Daily Colonist and Victoria Times.

SPECIAL PRIVATE PARTY WORD RATES
10 word minimum
1 or 2 days
14c per word per day
3 to 5 consecutive days
11.50c per word per day
6 consecutive days or more
9.50c per word per day

Real estate, mobile home, rental, clubs, organizations and business advertising does not qualify for these rates.

GENERAL WORD RATES
10 word minimum
1 or 2 days
18c per word per day
3 to 5 consecutive days
14.50c per word per day
6 or more consecutive days
12.50c per word per day

SEMI-DISPLAY LOCAL RATES
Any advertisement which varies from 6 pt. regular classified style shall be considered semi-display.
14 agate lines per column inch.
1 or 2 days
65c per agate line per day
3 to 5 consecutive days
58.50c per agate line per day
6 or more consecutive days
52c per agate line per day

NATIONAL AND OUT OF PROVINCE RATE
Regular Classified 18c per word.
Semi-Display 70c per agate line.
14 agate lines per column inch.

BIRTH NOTICES
Up to 30 words $3.75
Each additional word 14c

DEATH NOTICES, MEMORIAL NOTICES AND CARDS OF THANKS
56c per count line per day
3 consecutive days
48.50c per count line per day

PRIVATE BOX NUMBERS
$1.25 except Help Wanted Advertisement, $5.00 which includes a Position Filled Advertisement.

Contract rates for local businesses available on request.

CLASSIFIED ADVERTISING COPY DEADLINES

TEMPORARY ADVANCE DEADLINES for some contract and large semi-display advertisers are now in effect. Phone 382-7211, Local 153, for details.

REGULAR CLASSIFIED advertising may be placed in The Daily Colonist and Victoria Times up to 5 p.m. the day prior to publication.

SEMI-DISPLAY advertising may be placed in The Daily Colonist and the Victoria Times up to 3 p.m. the day prior to publication.

CLASSIFIED SERVICE FOR DUNCAN COWICHAN VALLEY AND CHEMAINUS

Classified Ads placed through Duncan office before 3:00 p.m. will appear in the following day's papers.

746-6181

TERMS OF PUBLICATION
F.P. Publications (Western) Limited shall not be liable for non-insertion of any advertisement beyond the amount paid for such advertisement.

In the event of error occuring the liability of F.P. Publications (Western) Limited shall not exceed the charge for the space actually occupied by the item in question.

All claims on error in publication shall be made within 12 hours thereafter and if not made shall not be considered. No claim will be allowed for more than one incorrect insertion not for errors not affecting the value of advertisement.

All estimates of cost are approximate. Advertisers will be charged with space actually used.

All advertising copy will be subject to the approval of the Victoria Press, who reserve the right in its sole discretion to classify, reject or insert copy furnished.

All advertisements must comply with the British Columbia Human Rights Act. This act states no advertisement may state or imply a preference, limitation or specification on the basis of an applicant's race, religion, colour, marital status, ancestry, place of origin, age; or sex (unless the matter relates to the maintenance of public decency AND prior approval has been obtained through the Human Rights Branch).

While every endeavor will be made to forward replies to box numbers to the advertiser as soon as possible, we accept no liability in respect of loss or damage alleged to arise through either failure or delay in forwarding such replies, however caused, whether by negligence or otherwise.

NOTICE OF COPYRIGHT

Full complete and sole copyright in any advertisement produced by F.P. Publications (Western) Limited is vested in and belongs to F.P. Publications (Western) Limited, provided, however, that copyright IN THAT PART AND THAT PART ONLY of any such advertisement consisting of illustrations, borders, signatures or similar components which is, or are, supplied to Victoria press by the advertiser in the form of reproduction proofs, veloxs, engravings, etc., and incorporated in said advertisement shall remain in and belong to the advertiser.

BUSINESS OFFICE HOURS

Monday to Friday
8:30 a.m. to 5 p.m.

Mailing Address:

Victoria Press
P.O. Box 300
Victoria, B.C.
V8W 2N4

PHONE DIRECT
386-2121
TO PLACE YOUR CLASSIFIED ADVERTISEMENT

CLASSIFICATION INDEX

VITAL STATISTICS
1 Births
8 Cards of Thanks

THE FOLLOWING SEVEN CLASSIFICATIONS ON THE LAST PAGE OF CLASSIFIED
305 Deaths and Funerals
308 Cards of Thanks
312 Florists
310 Funeral Directors
309 In Memoriams
313 Miscellaneous
311 Monumentals

NOTICES
14 Announcements
16 Catering, Banquets and Reception Rooms
15 Coming Events and Meetings
20 Lost and Found
17 Restaurants
18 Places to Visit

EMPLOYMENT
28 Employment Service
21 Help Wanted — General
22 Office Help
26 Part Time — Temporary Help
24 Sales Persons and Agents
30 Situations Wanted
23 Skilled Trades
25 Teachers

BUSINESS SERVICES AND DIRECTORY
36 Business Services and Directory

PERSONAL SERVICES
33 Bands, Musicians and Orchestras
40 Business Personals
43 Dancing
42 Education
71 Music Teachers
39 Personals
34 Pre-Recorded Music
32 Trade Schools
38 Travel

MERCHANDISING
83 Aircraft
117 Antiques and Arts
78 Bicycles
80 Boats and Marine
65 Building Supplies
93 Cameras, Supplies and Photo Finishing
127 Chicks, Poultry, hatching Eggs, Supplies
101 Children's Miscellaneous
135 Farm Implements
60 Fuel
97 Furniture
120 Garden Supplies
99 Groceries, Meats and Produce
130 Heavy Equipment and Machinery
128 Livestock, Supplies and Events
100 Miscellaneous for Sale
103 Miscellaneous Wanted
109 Miscellaneous to Rent
77 Motorcycles
70 Musical Instruments
125 Pets and Supplies
96 Ranges, Stoves and Furnaces
92 Sporting Goods
81 Sailboats
115 Swaps
63 Timber
98 TV, Stereo, Radio Sales and Service
112 Wanted to Rent, Miscellaneous
116 Coins and Stamps

AUTOMOTIVE
155 Automobile Financing and Insurance
164 Auto Body and Painting
162 Auto Repairs, Service and Towing
168 Campers, Trailers and Motor Homes
166 Cars and Trucks Wanted
150 Cars for Sale
151 Sports, Import Cars
148 Lease Vehicles
169 Mobile Homes and Parks
149 New Car Directory
160 Parts, Accessories
158 Tires
154 Trucks, Buses and Vans
156 U-Drive and Auto Washing

ACCOMMODATION
185 Convalescent and Rest Homes
175 Hotels
178 Summer Homes, Cottages and Resorts
181 Tourist Accommodation

RENTAL
201 Apartments to Rent, Furnished
200 Apartments to Rent, Unfurnished
202 Furniture to Rent
203 Apartments Wanted
206 Duplexes to Rent
207 Duplexes Wanted to Rent
215 Halls, Warehouses, Stores and Offices to Rent
197 Housekeeping Rooms to Rent
199 Housekeeping Rooms Wanted
211 Houses to Rent, Furnished
210 Houses to Rent, Unfurnished
212 Houses Wanted to Rent
190 Room and Board
191 Room and Board Wanted
193 Rooms to Rent
194 Rooms Wanted
204 Shared Accommodations

FINANCIAL
155 Automobile Financing and Insurance
233 Mortgage Loans and Insurance
234 Mortgages for Sale
230 Personal Loans and Insurance
235 Wanted to Borrow

REAL ESTATE
280 Acreage for Sale and Wanted
240 Business Opportunities
241 Business Opportunities Wanted
247 Commercial or Industrial Properties
258 Condominiums
253 Country Homes and Properties
270 Exchange Real Estate
290 Farms for Sale and Wanted
263 Garages for Sale, Rent, Wanted
293 Gulf Island Properties
250 Houses for Sale
265 Houses Wanted to Buy
295 Listings Cancelled
268 Listings Wanted
271 Lots for Sale
294 Mainland and Out-of-Province Properties
273 Property for Sale
274 Property Wanted
244 Revenue Property
245 Revenue Properties Wanted
259 Townhouses
285 Up-Island Properties
256 Waterfront Properties

SUBSCRIPTION RATES

Wherever carrier service is maintained, $4.00 per month.

By mail — Vancouver Island and Gulf Islands, $6.00 per month, $17.50 per 3 months, $35.00 per 6 months, $70.00 per year. Rest of Canada, $7.00 per month, $20.00 per 3 months, $40.00 per 6 months, $80.0 per year.

Outside Canada, $18.50 per month, $220 per year.

BY MAIL
Saturday Times Only
Sunday Colonist Only
Canada 60 cents per copy, $30.00 per year.
Outside Canada, $1.00 per copy, $50.00 per year.

CIRCULATION REPRESENTATIVES

Duncan, Chemainus— Mr. HILTON HOLT	746-6181
Nanaimo	753-2766
Lake Cowichan	749-6206

United States Representatives
LANDON ASSOCIATES INC.
New York, Chicago, Southfield, Atlanta, Boston San Francisco, Los Angeles, Philadelphia, Rochester, Cleveland, Charlotte, Cincinnati, Syracuse, Hamburg, Williamstown, Clinton, Memphis, Levittown, Raleigh.

PAGE REPRODUCTIONS OR MICROFILM COPIES OF COMPLETE PAPERS AVAILABLE FOR ALL PAPERS PUBLISHED PHONE 382-7211, LOCAL 276

1 BIRTHS

BIERMANN — Born to Harry and Doris, a girl, Catherine Anne, 7 lbs. 1 oz., on Feb. 9, 1979. Special thanks to Dr. Cooper and maternity staff at Royal Jubilee Hospital.

BRODIE — Born to Robert and Elaine, a girl, Janet Erin, 7 lbs., 15 oz., on January 27, 1979. Thanks to Dr. Innes, Dr. Boulton, Dr. Caldwell, and Dr. Patterson and staff Victoria, Vancouver General Hospitals.

CHRISTIE — Born to Julie Holden and Roy Christie on Jan. 30, 1979, a girl, Emily Jennifer. A sister for Gabriel and first granddaughter for David and Florence Holden. Special thanks to Dr. Ian Gibson, Beth Ballam and case room staff at Royal Jubilee.

WOOD-ALEX AND ANNE ARE proud to announce the arrival of their son Darrell Alexander, Feb. 7/79. 6lbs 6ozs. Many thanks to Judy Pollard.

14 ANNOUNCEMENTS

BIBLE STUDY
The Book of Genesis-instructor Esther Bennett commencing Feb. 27. Phone The Christian Village 598-7372 for details, Mon.-Sat. 9-1 pm.

15 COMING EVENTS AND MEETINGS

ATHLETICS BINGO WEDNESDAY
GARTH HOMER Achievement Centre
813 Darwin
entrance off Vernon Ave.
No Game Less Than $25
10th GAME $100
20th GAME $200
GAMES OF $40, $50, $60
$1200 Or More in Prizes
Early Birds 6:45 pm
No. 930 Douglas. Bus stops at rear entrance on Vernon Ave. Extra parking in Saanich municipal parking lot one block away.

St. Joseph's CHURCH HALL
745 W. Burnside Rd.
479-7413
BINGO
TONIGHT
NO GAME LESS THAN $20
20TH GAME $100 OR BETTER
GOOD NEIGHBOUR GAMES
DOOR PRIZES
BONUS PRIZES
LOTS OF FREE PARKING, CONCESSIONS.
BINGO

ESQUIMALT SPORTS BINGO
ESQUIMALT LEGION
CORNER ESQUIMALT AND ADMIRALS RD.
EVERY THURSDAY
Early Bird 7 p.m.
Free Bus to Town

VIC WEST SOCCER BINGO
Wednesday
Early Bird Games 6:45
Regular Games 7:15
Old Age Pensioners Hall
Government Street

FLEA MARKET
At Sanscha Hall, corner Pat Bay Hwy. and Beacon Ave., Sidney. Every Sunday Oct. 1 to March 25 included. Refreshments counter 9am-4:00pm. Admission 25¢. Table reservations 656-3082.

LEONARDO DA VINCI Centre, 195 Bay St, annual bowling dance, February 17, 9 pm. Music by the New Friends, $5 per person, snack included. Tickets available at the Italian Food Imports, 1114 Blanchard or by phoning, 592-2588 or 479-2614.

16 CATERING, BANQUETS and RECEPTION RMS

GARCIA'S
Mexican and International Cuisine
104-1551 CEDAR HILL X RD.
(in the Cedar Hill Mall)
Planning an Office Party Banquet or Special Function?
Call us at 477-7744
Banquet Facilities
For up to 100
ample covered parking

LANDOLT'S CATERING AND SPECIALTIES
5-1002 GOLDSTREAM AVE
For all your Catering needs in your premises. We make it you serve it. Good and reasonable. Contact Peter Landolt for further inquiries at 478-2721 or 748-2946 collect after 5.

16 CATERING, BANQUETS and RECEPTION RMS

GEORGE'S BAVARIAN BANQUET FACILITIES
1021 Pandora 383-7121
INTERNATIONAL CUISINE
3 DINING ROOMS AVAILABLE
SMALL OR LARGE PARTIES
Up to 150 Seating Capacity
ENTERTAINMENT
AVAILABLE ON REQUEST

BLACK PRINCE CATERING (1976) Ltd.
655 Douglas St. 388-4488. For all your catering needs in our roof top Queens Reception Room or on your premises.

20 LOST and FOUND

LOST: LARGE BLACK PURsian cat with white on neck. Named Vinny. Lost in Kipling and Richardson area. Reward, 382-1594.

LOST—THURSDAY MAN'S SILver bracelet with name Bill, inside inscribed love Nick and Carol, reward. 382-3763 after 5.

LOST FRIDAY DOWNTOWN Douglas St. Small biege hand purse with pearl ring, sentimental value, 384-2996.

LOST: IN VIC WEST AREA, white female Samoved puppy, three month old. Reward. 382-4849.

FOUND-MALMUTE CROSS puppy with collar, in vicinity of Canterbury Inn, 310 Gorge East. Call S.P.C.A or 382-2151.

LOST—GOLD BRACELET, REcital Hall or Faculty Club, keepsake, reward. 598-2221 or 656-1353.

FOUND: ONE PAIR OF glasses on cross walk, Oak Bay Ave and Hampshire Rd. Phone 595-8498.

LOST IN THE AREA OF BAY and Quadra, female Doberman, 5 months old, ears and tail not clipped, please call 386-6256.

LOST: BY SENIOR CITIZEN Cyma watch, Sunday afternoon possibly on University bus. 386-6648

LOST: FRIDAY, LARGE GREY-white neutered cat, near Hillside and Cedar Hill, answers to BJ. 386-8582.

ANXIOUS TO FIND, BLACK and tan female shepherd. Lost from Fernwood, Pandora area. Please call George. 382-8717

LOST-BROWN WALLET, CRYStal Pool area, contains important cards with address 1 Edward Ave, Aylmer, Quebec. Reward. 385-2929.

LOST IN GORGE-TILLICUM area, 1 male cat, brown with black stripes. Phone 388-9651.

LOST: IN OR AROUND THE White Spot, 3 rings. Please call 382-8364 after 5:30pm

LOST: BROWN AND WHITE female Malamute. Wearing yellow nylon choke collar. Fairfield area. Reward for return. Please call 388-7145.

LOST LANGFORD AREA, male Brittany Spaniel, appox. 3 years old. 478-8290.

LOST-SMALL FLUFFY FEmale tabby cat, Fairfield vicinity. 382-1231.

LOST: CAT IN ARBUTUS school area, male tabby, reward. 477-7743.

FOUND: MONDAY HAMPshire Rd. child's watch, phone 598-2128.

SMALL TRI-COLOUR FEMALE cat, found 500 block Quadra, 385-2710

FOUND: RED SOFA CHAIR, 3100 block Harriet Rd. 383-3074.

21 HELP WANTED GENERAL

ADVERTISEMENTS IN THIS CLASSIFICATION MUST COMPLY WITH THE BRITISH COLUMBIA HUMAN RIGHTS ACT

EMERGENCY HEALTH SERVICES COMMISSION requires
Control Clerk for our Accounts Receivable Section.
Duties: Receive batched, totalled transactions; check each batch for correct number of documents, correct totals and reasonability; log all verified batches, ensuring proper authorization of all special transactions; verify computer-processed totals vs. log totals; check to ensure output is complete; ensure all computer-detected errors are corrected immediately; prepare daily input for data entry, sign on to terminal system in the morning and sign off terminal in afternoon; verify billing runs have been completed; initiate monthly billing through terminals; act as liaison between Emergency Health Services Commission and B.C. Systems Corporation.
Qualifications: Secondary School graduation; thorough knowledge of and experience with computerized systems especially with regard to computer input and output procedures; minimum of five years' clerical experience; tact. Supervisory experience an asset.
We offer a salary of $1155.00-$1273.00 per month together with a generous fringe benefit package. Interested persons should apply by Monday, February 19th, to:
David A. Torrison,
Personnel Officer,
Emergency Health Services Commission,
722 Cormorant Street,
Victoria, B.C.,
V8W 3E3

AVON
NEED MONEY FOR SPRING CLOTHES? Earn it selling world-famous Avon cosmetics part-time. Flexible hours, good money, too. For details, call 384-7345.

SOOKE
Shawnigan Lake
Daily Colonist routes of various size will be available shortly in the above areas. Profits are in relation to route size. Basic profit of $1.13 per subscriber per month plus territorial and insert allowances. For a little time each morning you can have a regular income. Applications will be accepted from boys, girls, adults or pensioners. For further information please contact J. Bradford, Colonist Country Circulation, 383-4111, ex. 164.

WINDOW INSTALLER
Required by local company for installations of all types of residential windows and conversions. Sub-contracting position, paying top rates. Permanent work. Apply with COMPLETE work background to Victoria Press Box 221.

COMMUNITY CARE FACILIties in Brentwood area has immediate opening for housekeeper-breakfast cook. Own transportation essential. 652-3093.

21 HELP WANTED GENERAL

ADVERTISEMENTS IN THIS CLASSIFICATION MUST COMPLY WITH THE BRITISH COLUMBIA HUMAN RIGHTS ACT

PERMANENT FULL TIME ASsistant manager position is available with local well established gift shop. Fluctuating shift work, can include evenings and weekends. Starting salary $675 per month plus fringe benefits. Good opportunity for advancement with growing company. Suited for mature, experienced adult. Please reply with full particulars to Victoria Press Box 208.

CARETAKER
Mature working couple for 34 (strata) unit — waterfront condominium — property is close in (walking distance) and very sumptuous — 2 bdrms, 2 bathrooms, 2 balconies each unit affording a bachelor apt and a 3½ rm apt — special salary and opportunity to a couple able to purchase a strata unit. Victoria Press, Box 233.

WORK EXPERIENCE PROgram (Canada Assistance Plan) has an immediate vacancy for a mature and experienced person to prepare and present, a life skills training course, for young adults. Half time position, flexibility of hours essential. Send resume of personal and employment history to Victoria Press Box 240. Closing date, Mon, Feb 19th.

MATURE PERSON FOR SMALL sewing notion warehouse. Job involves, processing orders, invoicing, shipping, receiving, stock control and direct customer contact. Accuracy is a necessity. Applicants must have valid drivers licence and preferably own vehicle. Call 592-7801 or apply at Gillwood Wholesale, 2875 Foul Bay Rd, Victoria.

HOUSE PARENTS WANTED (couple or singles) to work four days every two weeks, and to live in a Christian Group home for mentally handicapped children. Duties include regular parenting, progressive program work, and liaison with other staff and community resources. $320 per month. Apply 27 Hayward Heights, Victoria. 384-8058.

EXCELLENT OPPORTUNITY
Local Business Couple require the assistance of other ambitious couples who would be interested in working with us in expanding our business. Start part time. Returns dependent on effort. NO financial risk. Reply to PO Box 6363, Station C, Victoria, B.C. V8P 5M3.

MATURE COUPLE AS HELPers on thoroughbred breeding farm. Must have knowlege of horses. Small 2 bedroom house with electricity, heat and water and some renumeration supplied. In return for stable duties, and some gardening. Also, look after main house when owners away. Write Victoria Press Box 232.

SPEAK GERMAN & ENGLISH
Large European-Scandinavian travel club needs Gal Friday travel rep. over 25. Should have experience as sales rep. or P.R. Travel required. Career opty. Send resume and recent photo to: Club, 23232 Caminito Marcial, Laguna Hills, California, 92653.

FASHION TWO-TWENTY REquires part-time, full-time beauty consultants for expanding company. Must be plesant and mature. No experience necessary. Full training provided if you quality. For interview, appointment phone 474-1612, between 10 and 2.

THE VICTORIA CANADA Farm Labour Pool is now registering applicants for the coming season. People seeking employment in daffodil picking, greenhouse, farming, nursery, and landscape gardening should register now at our office at 205-3400 Douglas St. 382-4274.

MANAGERS-RETAIL SHOES
Well-established shoe chain specializing in better-quality men's and ladies footwear requires store managers. Good starting salary and year-end bonus. Only experienced persons need apply. Please send complete resume to Victoria Press, Box 209.

MATURE RELIABLE BABYsitter to come to my home in Colwood area for baby and school age child. Daily care, Monday-Friday, 7:30 am.-2 pm. for one month. 9:30 am.-6 pm. for next month. The above times alternate each month. Good salary. 474-2965 after 7 pm.

RETIRED OR RETIRING?
Do you want to do something for yourself? Add travel, friends, additional money and a new interest in your life. No investment or risk to you. Only those who don't like being "on the shelf" need apply. Box 6211, Station C, Victoria. Replies confidential.

HOUSEKEEPER WANTED
Full-time, live-in. Must love children, possess driver's license, cook family type meals, be non-smoker, to join our congenial family atmosphere. Private suite provided. Duties varied. Salary negotiable. Write Victoria Press Box 266.

HAIRDRESSERS-HAIRSTYlists of proven ability. Become self employed, your own boss, rent your own station and keep your own revenue. Large salon right downtown. Phone for personal appointment only. Salon 388-5585.

MATURE WAREHOUSE PERson required for large home center. Experience preferred. Duties involve shipping, receiving, operating fork lift etc. Full time. Available immediately. Apply Beaver Home Center, 1580 Hillside

GARDIEN D'UN ENFANT: DEmende pour un garcon de 14 mois, de 8:00 heures jusqua 18:00 heure, lundi a vendredi. Telephone 383-9568 apres 18:00 heure. Babysitter wanted for 14 month boy. From Monday to Friday, telephone 383-9568 after 6 pm.

EXPERIENCED SIDEWINDER operator for sorting and stowing from barge dumps, must have 3 to 5 years experience and be willing to relocate to Sault Spring Island. Phone collect to 112-653-4243 8:30-1:30 p.m.

WANTED, MATURE BABYSITter, Monday to Thursday inclusive, 3 to 5 pm, my home for two children aged 8 and 10. University area, call between 7 and 10 pm, 477-8352.

SHORT ORDER COOK REquired immediately for lodge in Northern, B.C. Phone Betty Stewart at Minaker 6458. Must go through Fort Nelson, B.C. operator.

LADY EXPERIENCED IN home care required immediately for Sidney businessman. Must be able to drive car. Oceanfront home. Reply to Vic Press, Box 226, giving references.

WANTED RESIDENT APT. manager for 138 suite apt. building. This person must be reliable, hardworking, with a thorough knowledge of apt. maintenance. Apply Victoria Press Box 252.

VICTORIA BICYCLE SHOP REquires experienced bicycle mechanic with also some knowledge of sales and management. Salary negotiable. Apply in writing to Victoria Press Box 259.

IF YOU REALLY WANT TO work but they keep telling you you're to old; find out why you're not. Write Box 6351, Postal Station C, Victoria, B.C.

OCCASIONAL BAR STEWART, required for local private club. Experience necessary. Applicants please apply to Victoria Press Box 204

REQUIRED EXPERIENCED waitress or waiter from 10pm.-6am. Fulltime employment. Apply Coffee Mac's, 617 Gorge Rd. 384-9547.

21 HELP WANTED GENERAL

ADVERTISEMENTS IN THIS CLASSIFICATION MUST COMPLY WITH THE BRITISH COLUMBIA HUMAN RIGHTS ACT

APPLICATIONS ARE NOW being accepted for Travel Agency Managers and Consultants in the Victoria area. Managers must have a minimum of 2 years accredited IATA experience. Consultants a minimum 1 year accredited IATA experience. Please forward resume to Travel Network BC Inc., 201-958 W. 8th Ave., Vancouver, B.C. V5Z 1E5. Interviews will be held in Victoria.

FULL OR PART-TIME EARNings with flexible hours, convenient for housewife with children. For full details and interview call, 721-5322.

WANTED: COMPUTER PROgrammer. Must be experienced in Basic and Fortan language. For more details please contact 647-5511, local 50.

MATURE PERSON WITH RELIable van or stationwagon for dry-cleaning route. Interviews and information at 1012 Yates St, Victoria, B.C. 4:30-5:30pm Thur-Fri

WANTED-RELIABLE BABSITter, ocassional evenings and weekends, minimum age 13, Quadra Tattersall area. Phone 386-2789 after 5 pm.

EXPERIENCED HAIRSTYLIST with clientelle, for modern salon in a centralized location. 595-4711.

BOYS AND GIRLS, EARN extra money selling tickets. 388-5513.

PART-TIME PERSON REquired with autoplan experience. To start immediately until March 15. Phone P. Whitefield, 382-7203.

SALMON BUYER REQUIRED for West Coast troll camp, send resume to Victoria Press Box 241.

RELIABLE NANNY REquired for 2 and 5 year old. My home, 2-5 days week, 3-5 hours day. School holidays off. 385-5004

BABYSITTER WANTED, 4 year old. Vicinity Wise Ways Preschool, Feltham and Tyndall, 2-3 hours daily, 477-0466

BABYSITTER NEEDED FOR 5 year old, shift work and weekends, preferably my home. Work Point Barracks area. 386-2065.

EXPERIENCED JUVENILE spacers and tree planters required. All gear necessary. Apply 205-3400 Douglas St. 382-4274.

WAITRESS/WAITER FOR night shift only. Apply in person, after 4:30pm at Peacock Restaurant.

KITCHEN CABINET INstallers for local cabinet firm. Experience an asset. Reply to Victoria Press Box 255.

REQUIRE BABYSITTER IN Sooke area, my home or yours. Will consider a live in arrangement. 642-3693

WANTED: BABYSITTER FOR 3 month old, my home, Mon.-Fri. 8:15-5:15, March 1 to Aug. 31. 656-5360.

FULLTIME SITTER REquired for 8 month boy, 7am.-3:30pm. References. Good pay. 386-8947.

MATURE RELIABLE DRIVER for delivery, 10 hours, Friday and Saturday. Apply in person, 1867 Oak Bay Avenue.

TWO FULL TIME TELEPHONE solicitors required. Must have good personality and appearance. 384-4142 1pm-3pm only

COOK AND DISHWASHER REquired at the Sherwood Park Inn. Apply in person to the Chef. 123 Gorge Rd. E.

SHINGLE SAWYER WANTED $5. for #1, all new equipment, 14 miles from Ucluelet, 724-2780.

TELEPHONE SALES PERSONS for annual variety show tickets. Phone 382-9129.

MODELS WANTED FOR JUnior hairdresser, Annas Taylor Beauty Salon, 383-6015.

TELEPHONE SOLICITOR, good chane for permanent employment. 388-5513.

APARTMENT MANAGER COUple for (63 suite). 592-7678.

BABYSITTER WANTED TO work 3-5:30 pm weekdays. 382-0458.

RELIABLE DAY CARE REquired for 3 children in my home. Phone 383-7249 after 6 pm.

EXPERIENCED RELIABLE person for house cleaning, once a week, full day. 384-1752 evenings.

BABYSITTER WANTED, James Bay, 3 to 9 pm, start March. 384-5194.

RELIABLE BABYSITTER wanted evenings, Esquimalt Saxe Point area, 383-5482.

RELIABLE SITTER WANTED in my home days and evenings, James Bay. 382-1546.

EXPERIENCED COOKS WANTed. 388-5513.

22 OFFICE HELP

ADVERTISEMENTS IN THIS CLASSIFICATION MUST COMPLY WITH THE BRITISH COLUMBIA HUMAN RIGHTS ACT

RECEPTIONIST/STENO WITH general office experience required. Typing, filing, dictaphone skills are necessary.
Please apply in writing, stating experiece and expected salary to Saanich Penninsula Savings Credit Union, 406-3960 Quadra Street, V8X 4A3.

MANAGER TRAINEES REquired. Must be willing to transfer. Minimum High School Education. Good starting salary and benefits. Excellent training program. Please call Mike Carey, 385-8708, Art Wiens, 385-2401.

LEGAL SECRETARY WITH minimum 2 year recent experience in general required for down town firm. Excellent typing essential, mag experience and shorthand an asset. Salary $900-$1,000. 386-9021.

COLLECTION AGENT
An international collection agency requires a dynamic well spoken individual for a challanging position in telephone collections. 388-4494.

EXPERIENCED TELLERS REquired for part time work on Saturdays by Bank of Commerce. Contact Mr. Pike at 595-4525 for details.

C.D.A. EXPERIENCED, friendly, near Jubilee Hospital. Victoria Press Box 234.

23 SKILLED TRADES

ADVERTISEMENTS IN THIS CLASSIFICATION MUST COMPLY WITH THE BRITISH COLUMBIA HUMAN RIGHTS ACT

DIRECTOR OF NURSING CARE
This position requires a B.C.R.N. or person eligible for B.C. registration with supervisory experience and a genuine interest in the field of Gerontology. This position is suitable to a mature, inovative person who can deal effectively in the problem solving process and to be responsible for the care of 150 long term care residents and associated care staff. Please send resume to The Manager, 2251 Cadboro Bay Rd., V8R5H3.

23 SKILLED TRADES

ADVERTISEMENTS IN THIS CLASSIFICATION MUST COMPLY WITH THE BRITISH COLUMBIA HUMAN RIGHTS ACT

WINDOW INSTALLER
Required by local company for installations of all types of residential windows and conversions. Sub-contracting position, paying top rates. Permanent work. Apply with COMPLETE work background to Victoria Press Box 221.

WANTED IMMEDIATELY
By B.C. Cement Company Ltd. located in Mill Bay, B.C. Certified Millwrights (maintenance mechanics). These are temporary jobs with a duration of approximately 3-4 weeks. Union wages of $9.79 per hour. Applicants phone Robert Sawka at 383-9622 from Victoria and from Cobble Hill, Duncan area, 743-5511.

SUPERINTENDANT
A fully qualified superintendant is required immediately by a Vancouver Island contractor involved in road building, pipeline and subdivision construction. This position offers excellent salary and benefits. Please apply to Victoria Press Box 249, with complete details.

EXPERIENCED TRANSMISsion rebuilder required by Victoria's leading service centre. Full medical and dental plan, salary negotiable. Call 384-2313 days, 479-1102 after 7.

TV TECHNICIAN
Must be fully qualified on solid states. Repair all makes of color TV. Must be able to work independantly. Appointment phone 478-4500

VERSATILE GRAPHIC ARTIST required for young progressive company, permanent full time position, reply to Victoria Press Box 251, All application in confidence.

VICTORIA BICYCLE SHOP REquires experienced bicycle mechanic with also some knowledge of sales and management. Salary negotiable. Apply in writing to Victoria Press Box 259.

WANTED APPRENTICE ELECtrician to work in Nanaimo area. Starting immediately. 112-245-3311.

HAVE BOAT TO USE AS PART payment for good drywall job. 478-7296.

24 SALES PERSONS AND AGENTS

ADVERTISEMENTS IN THIS CLASSIFICATION MUST COMPLY WITH THE BRITISH COLUMBIA HUMAN RIGHTS ACT

BBTV
Block Bros
Real Estate Career Training Produces Success
Block Bros. will train you in sound proven methods enabling you to quickly reach your desired level of success in prestige selling. A few samples are: the NEW "XEROX" in-depth "Professional Selling Skills" technique, the NEW "In-House" VIDEO TV Training program. Successful, prestigious sales people aren't born, they are created through planned training. Call today. Interviews by appointment only.
Colwood: 478-5561 — T. Kershaw
Blanshard: 386-3231
Don McCallum
Shelbourne: 477-1841
Bob Cullum
BLOCK BROS. REALTY LTD.

REALTORS
YOU ARE LIKELY DOING IT THE HARD WAY IF YOU ARE NOT WORKING FOR A LARGE NATIONAL FINANCIAL INSTITUTION WITH ITS MANY INTEGRATED BENEFITS! NATIONAL TRUST MAY HAVE AN OPENING FOR YOU IN ITS NEW, BRIGHT, SPACIOUS DOUGLAS STREET OFFICE. FOR AN INTERVIEW, CALL STAN JAMES AT 382-8101 OR RES. 592-3740.
NATIONAL TRUST CO. LTD.

LIFE INSURANCE AGENTS
(Or those who would like to be).
Do you want to earn $18,000 or more a year.
To spend 85% of your time with prospects, not prospecting.
To have 95% of your apps accepted.
To write a million dollar face value or more a year, every year.
To sell a whole life policy, that the masses can afford.
To use the proven sales system that you can learn in a 2 week expenses paid school.
To represent a 50 year old group of companies that is growing rapidly with many opportunities in management.
This position has all company benefits, plus excellent savings and profit sharing plan.
To qualify, ambitious, bondable.
Free to travel on Vancouver Island.
Free to begin work immediately.
Call for appointment, Mr. Peter Tshu, 112-753-3211, call 10am.-6pm.

Licensed Realtors DO YOU HAVE?
1. A fine office to work from which is not the ordinary stereotype crowded room.
2. Lots of parking in one of the finest locations in Victoria.
3. An office with three bathrooms and a complete kitchen for your convenience.
4. An office that has two appriasers to assist you with listings.
5. One of the finest commission splits you could ask for.
6. Seven offices on Vancouver Island.
7. Guaranteed Sales-Purchase plan available.
8. Company medical-dental plan available.
All this and more is available at J. H. Whittome & Co. Ltd., Royal Oak Branch. Just call the Manager — J. C. Kenner, F.R.I., R.I. (B.C.) at 479-1667 or Res. 478-4878 for an appointment.
J. H. Whittome & Co. Ltd.

24 SALES PERSONS AND AGENTS

ADVERTISEMENTS IN THIS CLASSIFICATION MUST COMPLY WITH THE BRITISH COLUMBIA HUMAN RIGHTS ACT

WESTMONT REALTY 1977 LTD 388-4434
SALESPERSONS REQUIRED
We require four licensed salespeople to join our firm. Top commissions, referrals, and complete management assistance should enable you to become a real leader in our profession. For complete details phone 388-4434, or visit our office at 105-920 Hillside Ave. Ask for:
RICK KINNIS OR WILF GEE

MANN
T. L. MANN & ASSOCIATES LTD.
ATTENTION REALTORS:
2 private offices available for two independent realtors. Inquiries in confidence. High-level remuneration for the right party. For further information contact:
T. L. MANN 598-5144

NO PROSPECTING
Two licensed life insurance agents required. Fringe benefits provided. Top commissions.
Call 384-6511
Mortgage Services Division
Personnel Manager
Unlimited number of qualified leads

COMMISSION SALESPERSON
Excellent opportunity for aggressive commission salesperson. Local cabinet manufacturer offers unlimited opportunity. Experience helpful but not essential. Dependable person with references should apply to Victoria Press Box 238.

VANCOUVER OIL COMPANY requires island based representative, previous related experience an asset, salary plus car allowance. Reply Sales Manager, Victoria Press Box 258.

TELEPHONE SALES
Experienced sales persons wanted, make from $100 - $300 per week, call Mike, 386-3015.

COMPETENT EXPERIENCED sales person, able to cope with all aspects of clothing store. Phone between 9-11 am, 592-6090.

25 TEACHERS

ADVERTISEMENTS IN THIS CLASSIFICATION MUST COMPLY WITH THE BRITISH COLUMBIA HUMAN RIGHTS ACT

SUPERVISOR REQUIRED, fall '79 for Church-related preschool. Applicants must be experienced fully qualified (10 units community care) and born again Christians. Please send resume and application to: 2023 Casa Marcia Cresc, Victoria, V8N2X5.

26 PART-TIME or TEMPORARY HELP

ADVERTISEMENTS IN THIS CLASSIFICATION MUST COMPLY WITH THE BRITISH COLUMBIA HUMAN RIGHTS ACT

CRAIGMYLE GUEST HOUSE, I need plain cook, who can wash up and work alone, Sat. 7am.-1pm. Sunday 7am.-2pm. $3.50 hour to start. 595-5411.

PART-TIME PERSON REquired with autoplan experience. To start immediately until March 15. Phone P. Whitefield, 382-7203.

28 EMPLOYMENT SERVICE

ADVERTISEMENTS IN THIS CLASSIFICATION MUST COMPLY WITH THE BRITISH COLUMBIA HUMAN RIGHTS ACT

FOR YOUR EMPLOYMENT NEEDS
Drake Personnel
DRAKE INTERNATIONAL COMPANY
Call 385-3425

30 SITUATIONS WANTED

MALE, AGE 29, CLEAR HEADed, talented, stable. Managerial supervisory skills. Thorough labor experience. Will work shifts, have auto. Excellent interpersonal skills. 3017 Quadra, 381-5256.

TRY THE OLD CANADIAN SYStem. Handyman, cleanups, cartage, tree topping, limbing, removal, house and garden maintenance. The Price Is Right. Estimates. 592-0129, 598-2636

CIVIL ENGINEER EXPERIenced in Municipal Engineering and major building construction, would like to locate on Vancouver Island. Phone collect 112-485-9418.

RELIABLE FAMILY MAN, 34, requires employment, experienced in motel, restaurant and business management. Public Relations, office and maintenance. 595-6820.

CASUAL WORK— PAINTING, gutters, cleaned, lined, repaired. Insulation installed. Chimneys, fireplaces, repaired. Home maintenance. 477-9216, 384-0912. Wesley.

EXPERIENCED GARDENER formerly working at large estates, looking for private employment. References available on request. 478-3813.

UNEMPLOYED, ENERGETIC young man will trade services-carpentry, gardening, general cleanup for money, food, goods. 386-0769

RELIABLE 21 YEAR OLD, EXperienced mill worker, with Class 1 and air, seeks full time work. Please phone 595-1985 ask for Jim.

FEMALE, 34, SEEKS PARTtime office job. Typing, payrolls, posting, bookkeeping, general office work. 383-5473, 382-1245 after 5.

RELIABLE WHIRLWIND HOUsecleaners, Available now. for your convenience, office hours 5-9. Call for appointment 479-4342.

HARD WORKING MEN WILL do roofing, painting, moving, hauling, cleanup, renovations, gardening, odd jobs. New number 388-4610. 382-1814.

WILL BABYSIT IN MY HOME, near Oak Bay Rec Center and Jubilee area. Fulltime, part time. 592-7137

PAINTING AND RENOVAtions. Reasonable rates. Free estimates. Phone Wayne 479-5641.

PART-TIME BOOKEEPING and accounting. Weekly or monthly, complete to financial statements. Telephone 478-0454.

FAST EFFICIENT CLEANUP service for attics, basement, outside work. 383-1221 Tues.-Sat., 383-1601 evenings and Mon.

HOUSECLEANING DONE WITH loving care. Efficient team workers. Please call 388-9135.

30 SITUATIONS WANTED

MALE, HOME PERSON, CAN cook, clean, childsit, or light care for disabled persons. 382-9341 references supplied.

CARETAKING COUPLE, 49, small renumeration, house, good workers, honest, nondrinkers. 656-6330.

EXPERIENCED PAINTER, need work, interior and exterior. Plaster repair. 592-7137.

WILL BABYSIT, MY HOME, weekdays, 7am-6pm. Millstream Rd area. 478-9348.

EXPERIENCED PAINTER, need work, interior and exterior, Plaster repair. 592-7137.

PAPERHANGING, INTERIOR painting, by an European expert. Phone 479-7816.

ENERGETIC HOUSEcleaner, $4.50 per hour plus bus fare. 382-1867, Michael.

ROOFER EXPERIENCED, Duroid, Shakes, Cedar and repairs. 592-0435.

STONEWORK, FACING AND fireplaces, and retaining walls, good workmanship. 477-3775

COUPLE, REFERENCES, WISH resident caretaker position. Adult Apartment etc. 384-5628.

MOTHER WITH BABY WOULD like live-in housekeeping job. Will relocate. 384-9252.

GARDENING, MAINTENANCE, experienced, reliable person, reasonable rates. 383-7657 Bob.

WILL BABYSIT IN MY HOME weekdays, children 3 and over. 386-6919.

NEWLY ARRIVED CONVEYance secretary, experienced. 388-9278.

LPN WITH SMALL BABY WILL babysit, all shifts, 7 days a week. 383-7364.

RENT-A-KID
Help with odd jobs. 387-5506.

EXPERIENCED TYPIST, MY home. 479-3209.

HOUSEKEEPING AND OUTside yard work done by reliable couple. 381-5078.

WILL DO WEEKLY HOUSEwork. Phone 382-4731.

WILL DO HOUSEWORK, $4.50 per hour. 385-6365.

WILL BABYSIT IN MY HOME. 8-5 weekdays. 479-5066.

32 TRADE SCHOOLS

Sprott-Shaw College of Business
1012 Douglas Street, 384-8121.

33 BANDS, MUSICIANS AND ORCHESTRAS

WANTED— EXPERIENCED versatile drummer with strong vocal ability for full time working Country and Rock Trio. Summer road work and winter Victoria base. 595-7442, 642-4294.

FEMALE LEAD VOCALIST and guitarist seeks work in duo or band. All serious offers considered. 478-9752 after 6 pm.

BASE PLAYER WITH VOCALS required for local working M.O.R. Band. Please call Leo 478-0801 between 6-8 pm.

SINGER LOOKING TO JOIN band to do Elvis, Graffiti or Rock-n-roll. 478-1115.

34 PRE-RECORDED MUSIC

SPINKY'S
Spinky's Mobile Disco Ltd.
"We play what YOU want."
656-1652.

CANDU
ENTERTAINMENT SERVICES
384-5521.

CJR
Canned Music
Reasonable 382-3811, 598-4717.

VARIETY MUSIC SERVICE
Any place & every taste 474-1433.

HUD SOUND LTD.
Music is our business 721-3431.

MUSIC MAN CANNED MUSIC.
Give us a call. 479-8043.

SOUND FOR ALL OCCASSIONS
Call Marshall at 383-9438.

36 BUSINESS SERVICES AND DIRECTORY

REYNOLDS CONSTRUCTION
Specialists in custom design and finishing from the planning stages right through to the finishing touches. Have a home built for you, to fit your needs, that you can be proud of for years to come. To have your home finished for summer call our Exclusive Agent SHANE BEFURT, CASTLE PROPERTIES LTD., 386-6164 or 479-0010 anytime.

Accounting

SENIOR ACCOUNTANT offers professional services to small businesses and corporations. Financial statements—tax returns— personal returns. Very reasonable. D.N. Lane 382-9920.

BOOKKEEPING/OFFICE MANagement part time for small businesses. Experienced, Mature Man. 382-8307.

Appliance Repairs

ABC ELECTRIC, 382-7221
Tele-Tech Appliances, 385-6783
831 YATES ST.
COLWOOD APPLIANCES
746 Goldstream, 478-9222

Appraisals

Lansdowne Prop. Ltd. APPRAISALS
2518 Estevan Ave. 592-2431

P. G. JACKSON LTD.
Real Estate Appraisals
(450) 1070 Douglas 388-9102

FEE APPRAISALS
LYNN HOLMES — 386-6762
LANDMARK PROPERTIES

Babysitting

CERTIFIED NURSE WITH ideal circumstances will care for children in my home. 478-4283.

WILL BABYSIT MY HOME, OCcasional days and evenings, Bay and Quadra area. 385-1939.

WILL BABYSIT IN MY HOME, any age, Oak Bay. 592-7137.

Bookkeeping

H TIMMER
COMPLETE BOOKKEEPING SERVICES
Income Tax prepared
383-4911 592-1033

Brick Layers

BRICKWORK, FIREPLACE construction and repairs, chimney repairs, phone Doug 479-5975, anytime.

SCANDINAVIAN QUALITY MAsonry. Bricks, blocks, tiles, slate, barbecues, repairs and new construction. Erik 383-4025.

36 BUSINESS SERVICES AND DIRECTORY

Carpets and Linoleum

BEAVER HOME CENTRE
1581 Hillside 595-1225
15% OFF
ALL CARPET ROLL ENDS
IN STOCK
Assorted Sizes
For Many Special Buys
"Buy Better at Beaver"

EDGAR and MINER
650 HILLSIDE 388-6208
Carpets and Custom Draperies
"A PROFESSIONAL APPROACH WITH GUARANTEED SERVICE"

HOURIGANS
CARPETS AND LINOS LTD.
FLOOR COVERING SPECIALISTS
715 PANDORA AVE. 386-2401

GUARANTEED INSTALLATION, carpets, lino, seamless floors (Torginol), sundeck coatings, commercial or residential, 652-2139.

CARPETS AND LINO installed, reasonable rates, free estimates. Phone 384-1656.

CARPETS & LINO INSTALLED We lay the best and fix the rest. 479-0782.

CARPETS & LINO INSTALLED We lay the best and fix the rest. 479-0782.

FOR AFFORDABLE EXPERT installations call your reputable independent tradesman 383-6832.

Carpenters

HAVE HAMMER WILL TRAVEL
Alterations, renovations, all phases of construction and repairs. Free estimates. References. Bob, 479-7195, 385-1189.

JOURNEYMAN EXPERIENCED in finish, framing, concrete, additions, renovations, repairs and sundecks. Free advice call Al 478-4750.

STEPS BUILT, NEW OR REPAIRED, roof repairs, and painting. Business in Victoria since 1950. Licensed and references. Phone Henry anytime 598-7616.

TOOLS 'N SPACE
Custom or do-it-yourself
The Hobby Woodworking Centre
338 Catherine St. 383-9600

ISLAND FRAMING
Residential and commercial framing, custom homes. 652-3572

RELIABLE, REASONABLE. Remodeling and repairs, alterations and additions, basement rooms. 477-7382 after 5 pm.

VERSATILE HOME MAINTAINER, carpentry, renovations, cabinets, painting, papering, quality work. Adam, 385-3090.

ENGLISH CARPENTER
All phases of carpentry, basements, additions, alterations, etc. Contract or hourly. 652-1485.

JOURNEYMAN WILL DO CABINETS, finishing, renovating or whatever. Hourly or contract. 656-2344.

HOME IMPROVEMENTS. Framing, additions, sundecks, sidewalks. Reasonable Rates. Call 384-4018.

FRAMING, SIDING, CARPORTS, sundecks, concrete retaining walls. Experienced men. 652-1395.

ALL HOME REPAIRS, ALTERATIONS, additions, rumpus rooms, no job too small. 652-1614 evenings.

NIXON CARPENTRY
House framing, sundecks, rec. rooms, renovations, carports, stairs. Free estimates 386-8326.

27 YEARS OLD, FULLY QUALIFIED in all aspects of carpentry and seeking relatively small jobs. 595-4781.

RELIABLE CARPENTER available for your remodelling, alterations, or other building needs. 652-1806.

PERMA CONST. LTD.
FREE ESTIMATES. 384-2323

SMALL JOBS A SPECIALTY.
Call 598-2920

FRAMING, SUNDECKS, CARPORTS, stairs, all carpentry. Hourly or contract. 478-1481.

LUBBERTS WOODWORKING
All phases of finishing carpentry and cabinet making. 385-2373.

REPAIRS, RENOVATIONS, kitchens, bathrooms, references. 652-3633.

SPECIALIZING IN RENOVATION. 20 years experience call John. 385-2062, 479-0695

EXPERIENCED FRAMING crew available. 652-3602 after 4pm.

CARPENTER AVAILABLE for small jobs. Very reasonable. 477-7418

FRAMING AND FINISHING BY experienced carpenters, by the hour or contract. 477-3402.

SEMI-RETIRED CARPENTER, repairs, renovations etc. Power tools, reasonable. 592-9822.

CARPENTRY AND RENOVATIONS, panelling a specialty, $7 an hour. 656-1394, Terry.

ALL ASPECTS OF CARPENTRY, renovations and demolitions. Free estimates, 382-2630.

EXPERIENCED FRAMING crew available. 478-2393.

Cabinet Making

YOU ALREADY OWN 50% OF YOUR NEW KITCHEN. We will reface your existing cabinets with natural wood or prefinished material. Custom door design and new counter tops, complete cabinet work also available. 479-0016 anytime.

KITCHEN CABINETS, BATHROOM vanities, counter tops, all custom built or refacing old cabinets with new modern designs with low price. For free estimates call 479-7245.

EUROPEAN CARPENTER
Custom kitchen designed and built. Bookcases finishing etc. Norman 479-7874.

Cleanup Service

479-6112
4 BROTHERS-ALL AREAS
FREE ESTIMATES ANYTIME
NO CHARGE AND UP
Yard, Basement, Garage, Etc.
Hauling and Bobcat Service.

NO CHARGE AND UP
Two young responsible men have large truck. Basement, attics, composts, etc. Very reasonable: Bob's 386-2451, 478-8789.

NOW IS THE TIME FOR GARAGE, basement and attic cleanup. Partial or full payment in exchange for sellable goods. Free estimates, low rates. 388-4678.

REASONABLE CLEANUP. Yards, basements, etc. also hauling, free estimates. 479-5823, 656-5671.

MAN WITH TRUCK, HAULING, yards, composts, garage and basement cleanups, reasonable. 386-7819.

CLEANUP MAN AND EMPTY truck looking for work, reasonable. 385-7965.

HAULING AND CLEANUPS. Basement, yard, compost. Free estimates. Eugene's, 383-3528.

CLEANUPS, BASEMENTS, attics, yards, composts, and junk hauling. 658-5406.

Cleanup Service

MAN TO DO CLEANUPS OF basements, and yards, hauling and other jobs. Doug, 595-4219.

ANY TYPE OF CLEANING AND moving for what have you? 658-8192.

CLEAN UP BASEMENT, yards etc. 388-5639.

Cement

G AND R CONCRETE FINISHERS, all type of concrete work. No job too small. 383-8985 after 4. 388-9820.

FORMS, CEMENT WORK, steps, foundations, sidewalks, etc. Steve Laszlo, 479-4756.

DRIVEWAYS, SIDEWALKS, steps etc. free estimates, 479-5097

Contractors

WHEATON CONSTRUCTION LTD.
General Contractors
Building Consultants
385-5702

FARMER CONSTRUCTION
Design — Renovations
388-5121

O.C. CONSTRUCTION
FOR YOUR COMPLETE
HOME RENOVATIONS
478-8591

PATTERSON CONSTRUCTION Ltd. residential and commercial, renovations and additions, rec rooms, sundecks, concrete work. 386-6301.

T.&C. BUILDERS LTD.
Framing
385-5293 385-8587

ISLAND FRAMING
Residential and commercial framing, custom homes. 652-3572

FRAMING, SIDING, CARPORTS, sundecks, concrete retaining walls. Experienced men. 652-1395.

K. HEYDE CONSTRUCTION Limited, framing, finished, siding, renovations. 479-5640, after 6 pm.

SITE CONSTRUCTION, RENOVATIONS, sundecks, house building. Free estimates. 388-7097, 384-0764.

WIRING, PLUMBING, CARPENTRY, etc. All trades. R. Kirkpatrick, 382-5362.

ALMI CONSTRUCTION LTD.
General carpentry, residential and commercial, cabinets, renovations. 383-6908, 388-5001.

SHARPLES CONSTRUCTION. General contracting and excavating. For estimate phone 479-8074.

EXCELLENT RATES FOR ALL types of renovations, framing, finishing and sheet metal and furnace work. 388-7126, 382-8849.

CLARK'S CONSTRUCTION
Custom homes, framing, residential, commercial, additions and renovations. 479-5020.

QUALITY FRAMING CREW, winter rates, references. 656-2164 or 656-3460

Carpet Cleaning

SPRING SPECIAL
Any size living room and dining room, $49.95.

GARDEN CITY
CARPET CARE LTD
385-3912

H R CARPET CARE
Specializing in upholstery cleaning, 20 years experience. Free estimates. 595-4128.

RON'S CARPET CLEANING
9c a square foot. 384-6110.

Ceramic Tiling

CERAMIC TILE
Experienced tile setter, reasonable prices, free estimates and design assistance. 386-2812, 386-0972.

Dressmaking

PROFESSIONAL DRESSMAKING, custom fit, and quality workmanship, specializing in natural fiber. Phone 384-4711 for appointment.

SUPERIOR VALET SERVICE. Suits, coats, dresses, drapes. Graduation, formals, wedding. 616 Admirals. 383-3211

MANY YEARS EXPERIENCE in ladies wear alterations, expert fitter. 388-5408.

SEWING AND ALTERATIONS done at home. 479-7925.

Draperies

HOURIGAN'S
Floor Covering Specialists
CUSTOM DRAPERIES
—Bedspreads—
PROMPT IN-HOME SERVICE
715 PANDORA AVE. 386-2401

Drywall

L AND M DRYWALL, SPECIALIZING in Spraytex and all other aspects of drywall. We will guarantee satisfaction! Free estimates, 383-5129 anytime.

"SPRAYMAN"
Specializing in all types of texture ceilings and wall, satisfaction guaranteed. 652-3601.

WANT SMALL JOBS AND RENOVATIONS done? Will do drywall (boarding and taping) insulation, etc. Call Steve 598-3146.

HOLLANDIA DRYWALL
Complete drywall service. Please phone 479-7641.

REASONABLE DRYWALL, specializing in spraytex ceilings. Phone 658-8238.

FOR YOUR SMALL DRYWALL jobs phone 652-5752.

Electrical Contractors

R G HELLER ELECTRIC
New or rewiring. Residential; small commercial and industrial. Reasonable rates by hour or contract. 478-4032 if no answer 385-5335.

OLDER HOMES REWIRED — NO down payment. We finance at bank rates with approved credit. EDDY'S ELECTRIC—385-7666

DO YOU HAVE SMALL ELECTRICAL wiring jobs? No one is interested? Please call evenings, 652-5809.

LICENSED ELECTRICIAN will do new wiring, rewiring, stove repairs, 479-9765.

REASONABLE, RELIABLE, service calls, small jobs, water-tank exchange. 656-5294

LICENCED ELECTRICIAN specializing in residential wiring and electric heating. 383-6033.

HARPER ELECTRIC
Licenced electrician, reasonable rates, 477-9911.

ELECTRICIAN, FREE ESTIMATES. Call Bernie 386-1094.

Excavating

ROBERTSON'S EXCAVATING Track machine with backhoe. Roads, basements, backfilling. 595-8530.

Excavating

EXCAVATING, LAND CLEARING, road building, demolition, sand and gravel equipment rentals. 24-hour service. Radio controlled.
O.K. Trucking Co. Ltd.
Bus. Off., 2840 Nanaimo, 386-3414
Dispatcher, 2720 Turner, 382-6136

4 BROTHERS—ALL AREAS Leveling, Back Filling, Bobcat Service, Backhoe, 479-6112.

Flooring and Sanding

M & M FLOOR
COMPLETE FLOOR CENTRE
Hardwood, Carpets and Linos
532 William St., 384-0343
Nights: Al, 386-3078
Mike, 652-4308

Fencing

ISLAND CHAIN LINK
Fencing in wire or wood
Small jobs a specialty
477-0332.

EUROPEAN CRAFTSMAN, ALL types of fencing and repairs. Guaranteed work. Gordon Head, 721-3759.

FENCE BUILDING, REASONABLE rates. Free estimates. Guaranteed work. 388-7097, 384-0764.

ANY STYLE FENCING, BUILT or repaired, reasonable rates. 382-2732, 382-0643.

Glass and Glazing

STAINED GLASS WINDOWS Repaired and braced, also custom work, 479-7086.

Gutter Cleaning and Repairs

SEAMLESS ALUMINUM EAVESTROUGHING, cleaning and repairs, professionally installed. Also siding, roofing, carpentry, painting, etc. All work guaranteed. Call Peter McDonagh, 382-2210 anytime.

SPRING SPECIAL, SAVE money with our Cleaning, Waterproofing and Preservation Treatment of Gutters and Down Pipes. Very reasonable, all work guaranteed. 388-4295.

G.R. STEWART HOME IMPROVEMENTS Ltd. 5" continuous gutter. Wooden gutters refurbished. 479-7086.

5" CONTINUOUS GUTTERS, special contractor rates. IRWIN INDUSTRIES, 382-5154. Free est.

Gardening

CREATIVE LANDSCAPING
Now is the time to have your garden prepared for spring. Pruning, fertilizing, spraying, and general cleanups. Free estimates on maintenance and landscaping contracts. Dutch horticultural background. Call 477-7882 or 652-3241.

DUCTH LANDSCAPERS. Pruning of trees, trimming, planting. Government certified spraying, designing, cleanups, rock walls, etc. Free estimates. 478-1023.

E. JACOBSEN'S GARDEN Maintenance. Tree pruning and triming of evergreen shrubs. Scandinavian workmanship. Personally owned and operated 479-6422.

4 BROTHERS — ALL AREAS FREE ESTIMATES ANYTIME Rotovating, yard cleanups, lawn maintenance, new lawn preparations. Bobcat Service 479-6112.

SPRING CLEANUPS
Pruning, digging of beds, edging, power raking, rototilling. Call Beautiful Gardens, 595-2500.

GARDENING AND MAINTENANCE, tree and rose pruning, hedge trimming, 30 years experience, free estimates, 478-1684, 478-4216.

SPRING CLEANUP
Clean up, pruning, etc. Gardening year round by contract. G. Barta, 474-2680, 474-2049.

GARDEN CARE. PRUNING, fruit trees, ornamentals, hedges, spraying, cleanups. 25 years experience. 652-3758.

HARVEY'S LANDSCAPING, experienced Chinese gardener, pruning, Government certified spraying. 479-7078, 384-8621.

GARDEN CARE. PRUNING, fruit trees, ornamentals, hedges, spraying, cleanups. 25 years experience. 652-3758.

CERTIFIED AND REFERENCED gardener seeks all types of maintainance and landscape work. Call 595-3809.

COMPLETE LAWN, GARDENS, TREE AND SHRUB SERVICE. REASONABLE. 383-5954.

COMPLETE LAWN, GARDENS, TREE AND SHRUB SERVICE. REASONABLE. 383-5954.

FRUIT TREES, ORNAMENTALS, pruned. Certified sprayer. Large or small. 383-8363.

Hauling

4 BROTHERS 479-6112
Cleanups, Bobcats, sand, gravel, bark mulch, hog fuel, etc.

QUICK SERVICE; HAULING, junk, cleanup, etc. Call Fong, 479-7078, 384-8621.

Handymen

HOME AND OFFICE REPAIRS and additions, carpentry, painting, drywall and floor sanding. 477-0209.

HOME REPAIRS, PLUMBING, carpentry, etc. Labour, $6 per hour. 383-9458, 5-10pm weekdays, 8-12am Saturday.

Home Improvements

SOMERSBY
Manufacturers of custom millwork wood windows, frames and doors. Finished lumber and mouldings, sanding and resawing. Now open Saturdays 9-12.
Cr. Hillside and Bridge 388-6645

SLUGGETT & BROWN JOINERY
Wood Windows, Doors, Frames
526 DISCOVERY ST. 382-3011

BATHROOM REMODELLING and all renovations, 20 years experience. Call John 385-2062, 479-0695

Landscaping

CREATIVE LANDSCAPING
Have your garden designed or redesigned, 30 years experience, Dutch horticultural background. All phases. Foundation plantings. Free forms, stonework, retaining walls, fish and lily ponds, free estimates. Call 477-7882 or 652-3241.

QUALITY LANDSCAPING
30 years experience, all phases, low prices, free estimates, 478-1684, 478-4216.

Barker Landscaping
Lawn specialists, natural stone work, slate, general layout and design. Ideas, sketchings, complete garden maintenance. Free estimates. 595-8323.

NEW LAWN SPECIALIST
All phases of landscaping with 14 years of experience. Tractor work. Call Beautiful Gardens, 595-2500.

4 BROTHERS — ALL AREAS FREE ESTIMATES ANYTIME New lawn preparations, rototilling. Bobcat Service 479-6112.

SCOTIA LANDSCAPING.
Stone retaining walls. 385-4874.

Moving

MOVING?
J&L
MOVING AND STORAGE LTD.
Full storage facilities, boxes supplied at cost, residential or commercial. Hourly rates or firm price. Piano moving a specialty. Big or small we guarantee all. 388-9323 8am-5pm 6 days a week.

MAKE YOUR MOVE WITH BARRY KIRBY
Reasonable rates, fully insured. Better business bureau inquires welcomed. Boxes, wardrobes, and full storage. Firm estimates with no obligation.
479-6011

ECONO MOVING
Large proper equipment with pads. 2 courteous men, $20 per. If you use Econo once, you will again. We need the work and try harder. 388-9155.

DRUM CARTAGE
The moving specialists. Pianos, antiques, heavyweights. Storage facilities, packing and crating. Reasonable rates, free estimates. Call 383-9861 and save $$$.

FRANK'S DELIVERY
Local moves, pickup and delivery service. Small truck two Men $16 per hour, large truck two Men $20. 382-5275. Office hours 8-5 6 days per week.

FLASHBACK CARTAGE household and apartment moves. 388-6275 pager 607, 385-1733.

MOVES AND DELIVERIES. EXPERIENCED, efficient, insured. Eugene's, 383-3528.

DEHOOG PIANO MOVERS, "For More Than 40 Years". Professional Service. 383-3235

STORAGE LOCKERS, $10 PER month and up, phone 388-5714.

Masonry

ARMANDO'S MASONRY
Chimnies, brick and rock facing, retaining walls. For big or small jobs, call 595-7327.

25 YEARS' EXPERIENCE, ALL types brickwork, phone Doug anytime, 479-5975.

FIREPLACE FACINGS, ANY type of stonework, top quality, reasonable. John 477-1727.

ALL TYPES OF MASONARY work. Reasonable rates. Call Frank after 5 pm, 388-6895.

BRICK AND BLOCK, BIG OR small, fireplaces, facings, veneers, repairs. 598-1618.

BRICK AND BLOCK WORK, reasonable prices. 592-1905 after 5.

FIREPLACE SPECIALIST
20 years experience—479-5075

Miscellaneous Service

JOIN AN ASSOCIATION DEVOTED to bringing you more business. VANCOUVER ISLAND BUSINESS EXCHANGE, 829 Broughton, 384-6462, 388-7355.

SAWYER SHARPEN SCISSORS
840 Fort St. 388-6228

Plumbing and Heating

WESTCOAST HEATING
SHEET METAL
LICENSED
Locally owned and operated, 15 years experience. Oil, electric, wood and coal furnaces installed. Oil tanks and metal fireplaces installed. Have your new wood stove installed properly. All work fully guaranteed.
477-6280

DAVID'S PLUMBING
Emergency service, HW tanks, plumbing repairs, sewer cleaning, 386-8881.

GARY G. BROWN
PLUMBING & HEATING
New residential and commercial installations. 479-5532, 479-1458.

ANY TYPE OF PLUMBING reasonable rates, reliable plumber. 24-hour service. 477-5742.

REPAIRS AND RENOVATIONS, 18 yrs. experience. Low rates. 24 hour service. 652-5813, 383-6788.

HOUSEHOLD PLUMBING
Major, minor repairs, fast, reasonable. References. 478-1841.

JIM MCGREGOR REPAIRS and alterations, guaranteed. 385-9239.

Painters and Decorators

CLARK AND PATTISON
PAINTING CONTRACTORS LTD.
Specializing in sand blasting, spray painting, wall coverings and special coatings.
"We Cover The Island"

Victoria	384-8831	384-0443
Nanaimo		754-9321
Courtenay		336-2296

VICTORIA CUSTOM PAINTING
Experienced in all phases of interior and exterior decorating. Free estimates. Leave message at 388-5464 pager 746.

DOWSON PAINTING CONTRACTOR
Residentail Commercial
WORK GUARANTEED
Free estimates. 385-6042.

IF QUALITY AS WELL AS price is important. Call Specialty Painting at 595-4424 for a painting estimate. Fully QUALIFIED with solid REFERENCES!!!

WESTERN TEX COATING LTD. ALL TYPES OF PAINTING AND REPAIRS. EXCELLENT RATES. FREE ESTIMATES. 595-1233.

PROFESSIONAL PAINTER
Industrial, familiar with Airleff equipment. Residential, paper hanging. References for both, full time employment also. 658-8047.

PAINTING AND DECORATING, reasonable rates, satisfaction guaranteed. Terms. 595-4905, 479-2473.

ROB ROY PAINTING, INTERIOR, exterior. Reasonable rates. Free estimates. 385-4505, 595-4001.

INTERIOR/EXTERIOR brush, roller or spray, excellent job guaranteed. Free estimate, phone 386-0012.

INTERIOR/EXTERIOR brush, roller or spray, excellent job guaranteed. Free estimate, phone 386-0012.

A GOOD TIME FOR INTERIOR painting is now. 29 years experience, clean, efficient and responsible. 478-1254

NEIL'S DECORATING
Residential, commercial, wallpaper and vinyl. Winter rates. Free estimates. 386-9135.

AVAILABLE NOW, DEPENDABLE, quality work at fair price, interior, exterior. 385-4998, 384-3594, 595-6934.

QUALITY PAPERHANGING and painting, immediate friendly service, low rates, free estimates. 478-0992.

EXPERIENCED PAINTER, need work, interior and exterior, Plaster repair. 592-7137.

CLEAN CAREFUL PAINTING done reasonably. Sam Burrowes 385-2820, Harold Simpson 386-7097.

PAINTING INSIDE AND OUT, small repairs and free estimates. 479-4446.

PROFESSIONAL PAINTING, swap for what have you? 658-8192.

LOOKING FOR QUALITY work at a low price? Call Luis 384-6104

PAINTING AND PAPERING for 3 generations. 598-5824.

SEMI-RETIRED. QUALITY work. Albert Roberts, 388-5651.

Plasterers

FRIEDRICH PLASTERING and stucco. Patching specialists, older home "renewal." 656-2064.

COLEMAN PLASTERING
Quality lath and stucco. 478-9976.

STUCCOING, PLASTERING and drywall. Jimmy's Plastering, 478-1118.

Roofing and Siding

T-LOK SOLID VINYL SIDING
40 year guarantee, Good Housekeeping Seal, 5 year service contract, installed only. Vynal Home Centre 386-1934.

IRWIN INDUSTRIES. Solid vinyl siding, soffit 5" continuous gutters. Free estimates. 382-5154

PARKER JOHNSTON LTD.
1855 BLANSHARD. 382-9181
"Roofing Victoria Since 1935"

TAR AND GRAVEL ROOFING and repair, complete home repairs. 474-1839.

ROOF REPAIRS, ALL TYPES, shakes, shingles, tar and gravel. Dave, 652-3045.

Stucco

THO'S STUDDERS
Stucco and Plastering, additions, repairs and renovations, gauranteed workmanship, call 592-2111 or 592-1668.

STUCCO
New homes or older homes, phone Mike 478-8775.

Sundecks

VINYL STIC FIBERGLASS DECK SYSTEM, PROFESSIONAL APPLICATION. WESTERN TEX COATING LTD. FREE ESTIMATE. 595-1233.

Sewers

FOR BLOCKED SEWERS, SURFACE drains, sinks, etc., phone Victoria Sewer Cleaning Ltd. 383-1825.

Tailors

LEATHERWEAR, ALTERATIONS, repairs, remodelling, cleaning and dyeing. Elley's Leather Fashions, 738 Johnson, 383-7834

OAK BAY TAILORS
Tailoring, alterations, ladies and mens quality leather alterations.
1826 Oak Bay Ave. 598-4131

SUPERIOR VALET SERVICE. Suits, uniforms, coats, capes. Graduation, formals, wedding. Business and pensioner rates. 616 Admirals. 383-3211

BRITISH CUSTOM TAILORS
1311 BLANSHARD 383-2632

Tree Service

THE TIME TO PRUNE IS NOW
PHONE 479-8525
Greenleaves Tree Preservation
ESTABLISHED 17 YEARS.

CUSTOM FALLING & TOPPING. "Tree Specialists." Fully insured. 385-7013 anytime.

TREE, HEDGE AND LAWN work. Insured. Reasonable. 383-4435, anytime.

BIG WIND TREE SERVICE
low rates 388-6115

ISLAND TREE SERVICE 386-3047, anytime.

Upholstery

ACE UPHOLSTERY
477-0455
Quality workmanship. European craftsman. Free estimates.

Window Cleaners

IN TOWN, OUT OF TOWN WINDOW washing, call 383-1570. Before 12 am daily or after 5 pm.

38 TRAVEL

GOING TO MAUI?
Kaanapali Beach
Condominiums $30 per day U.S. funds, summer rates, May 1st to Sept. 30th 79. Note these features: white sand beach, swimming pool, sauna, whirl pool, barbeque ranges, putting green, tennis courts and all the comforts of home. Call 479-7117 before 5 pm or 382-7642 after 5 pm and weekends. Ask for Percy or leave message.

MAUI—BEACH FRONT
DELUXE 2 BEDROOM, FULLY FURNISHED CONDOMINIUMS. PLENTY OF RECREATION AND MILES OF SANDY BEACH. WEEKLY AND MONTHLY RATES — AVAILABLE APRIL. BOOK EARLY. 383-4124.

HAWAII - 2 WEEKS
$471 via WARDAIR
LONDON - $469 via WARDAIR
LOVEBOAT CRUISE-
To San Francisco - $262 US.
Western Travel Service
729 Johnson 382-6160

HONOLULU CONDOS
Hotel style, room, bath, lanai, $20. One bedroom condo, $37.50. Pool and view. One bedroom, $40, all ammenities, view. Two bedroom, 2 bath, enormous, $57.50. Owner 112-922-6661 after 6pm

MAUI
Deluxe 2 bdr. fully furnished condominium located on a safe sandy beach. Available March 8 on.
OK Trucking Co. Ltd. 386-3414.

GOING TO HAWAII?
Condo available on any island, sleeps 4, $30 per day in American funds. 479-2878.

COSTA RICA
2 weeks - $735
Last flight March 25th
Details - 383-6447.

ARE YOU GOING TO HAWAII for the first time? Phone 479-0735 for information.

ONE BEDROOM AND STUDIO condos, Waikiki and Makaha. 658-5135

WANTED: 1-BEDROOM CONDOMINIUM on Maui, April 17th to 30th: 477-8045, 384-6508.

NEW STUDIO CONDOMINIUM, heart of Waikiki, available from March 15. 656-4845

39 PERSONALS

RAPE/ASSAULT CENTRE needs more volunteers for office work, speaking engagements and personal contact with rape victims. A new volunteer training course begins soon. Contact the Centre at 383-5545 before Feb. 26th for more information.

SECURE YOUNG MAN 30 seeking open minded ladies 18-25 for meaningful relationship. I like good music, have own home for discretion and who knows? Picture appreciated. Victoria Press Box 205

IS THERE ANY MAN OUT there who can help an attractive young woman new to Victoria meet people. Her interests vary from dancing to long walks in the country. Age 28-? Reply to Victoria Press, Box 224.

VALENTINE
We've climbed so many mountains
Crossed URKY bridges too,
I sure am looking forward now
To always being with you.
Love from "The Weiner".

AFFECTIONATE OUTGOING lady wishes to meet sincere gentlemen, age 35-50 for outings and mainly companionship. Snapshot appreciated. Victoria Press Box 253.

GENTLEMAN SWINGER, 50, wants to meet swinging ladies to 45, mutual enjoyment. Victoria to Nanaimo. Reply Victoria Press, Box 239.

PRIMAL THERAPY
Young couple would like to meet persons having sincere interest in Primal Therapy. Phone Ray, 381-5344.

39 PERSONALS

SINGLE MAN, EARLY 40'S, would like to meet woman for sincere companionship who likes music, dancing, and outdoors. Victoria Press Box 264.

GENT, INCUMBERED, WISHES to meet lady in fifties with similar circumstances. Victoria Press, Box 216.

FLYING TO BRANDON FOR Solar Eclipse, stopping Calgary, Lethbridge. Need two passengers. 385-8639.

"HAPPY BIRTHDAY" TO OUR best friend on Valentine's Day. See you at 5 pm. Luv and licks. Munchkin, girls and Ben.

SINCERE LADY, WANTS COMPANIONSHIP of non-drinking man in 50s. Photo. Victoria Press, Box 256.

ATTRACTIVE YOUNG MALE seeks lady into domination. Photo if possible. Victoria Press Box 261.

WANTED YOUNG MAN WITH drivers license to share expenses and driving to Ontario in mid-MMarch. 478-8668.

WHO CARES IF YOU ARE pregnant? Birthright does. Phone 384-1431.

WHY TALK TO YOURSELF, when you can talk to NEED, Victoria's Crisis Line, at 386-6323.

I D.E.W. LOVE YOU, HAPPY Valentines Day. Den.

DEANE. THANX BABE. ALL the best and Happy Fifth- Nicky.

40 BUSINESS PERSONALS

Electrolysis
Not an overnight miracle, but you can be free of embarrassment of unsightly hair. No need for constant shaving or depilatories. All areas of the body can be treated. Call for free consultation, and realize how soon your problem can be solved. Cosmetique A La Carte 388-5353.

CANADIAN PSYCHIC
Psychic Readings by Denis Wilson in Tarot, Psychometry, Aura field. Mr. Wilson has made predictions on TV, radio and newspapers in Eastern Canada and South Eastern States rated by Newspaper Brampton Guardian at 83% accuracy. (1978). Phone for appointment, 388-5513 extension 442.

CANA TRIM
GREAT CANADIAN WEIGHT PLAN. PROTEIN POWDER INCLUDES VITAMIN, MINERALS AND PROTEINS. POSSIBLE TO LOSE 3-4 LBS PER WEEK. MORE INFORMATION PHONE 386-0472, WE DELIVER.

HAIRDRESSERS-HAIRSTYLISTS of proven ability. Become self employed, your own boss, rent your own station and keep your own revenue. Large salon right downtown. Phone for personal appointment only. Salon 388-5585.

DINE AT MANY VARIED RESTAURANTS and enjoy live theatre at savings of 25%-50% plus free cabaret admissions. Full years membership for two, only $15. VICTORIA DINER'S SERVICES 2389 Tod Rd. V8R 2M8, 592-7680 or 382-1510.

PROFESSIONAL CHAUFFEUR for hire, 12 years related experience. Excellent references. Clear driving record. Will drive your auto or one will be supplied at slightly higher rates. Victoria Press, Box 237.

HEATED POOL
Semi private with sauna, limited availability. Queen Victoria Inn. 386-2812

CANDID WEDDING PHOTOGRAPHY
With an eye for every budget. R.K. photography. 384-3266.

ROAN SOUND PRODUCTION. Tape Duplication, Recording Services, Weddings, meetings, etc. 384-6110.

DIVORCE PAPERS, DOCUMENTS, term papers, manuscripts, etc. Expertly typed. 386-9617

MODELS REQUIRED FOR cutting and styling, long or short hair. Image Hair Studio. 388-4314.

VACATIONING? THE ZOO Gang, bonded and insured visits daily to care for pets, plants and home. 385-1298.

HYPNOSIS THERAPY
For weight, tension, smoking
Phone 382-4092, a.m.

CONVERSATIONS UNLIMITED Confidential appointment. 479-0097.

DIVORCE EVIDENCE OBTAINED
Confidential 383-3322
Mr. Goodings

LONELY? WRITE EMILY Quest Friendship Bureau, P.O. Box 5220.

MRS. PAYN-JONES, TRANCE medium, questions answered. 386-3603

EXPERT TYPING AND OTHER secretarial services, Oak Bay Fairfield. 595-1821

CARTOMANCY IN DEPTH readings. By appointment only. 652-3436. Tom McKay.

TYPEWRITERS, CLEANED and serviced in your home. $13.95. Evenings 595-7907.

PRIVATE INVESTIGATIONS done by professional investigators. 385-2122.

CARD READING IN DEPTH
Fifth Year 652-1765

42 EDUCATION

MATURE EARNEST UNIVERSITY student will give private assistance in all aspects of Math to any children up to Grade 12 level. 595-4781.

TUTORING— PROFESSIONAL help by experienced teacher. French, math, new and old methods. 598-2331.

POTTERY STUDIO FOR RENT, 385-5525, 595-4756. $100/month includes Kilm, wheels.

DAYCARE SMALL, OFF WILKINSON Rd. has openings for children, 3-5 years old. 479-8701.

43 DANCING

GYMNASTICS
Falcon Artistic Gymnastic School providing positive gymnastic experience in all our classes from age 4 years and older. Call us 383-2354 after 4 pm.

60 FUEL

PRESTO LOGS, 240 DELIVERED, $44; Eugene, 383-3528.

FIRE WOOD, ALDER, FIR, cut-split $40 truck load. 642-3958.

QUALITY ALDER, $50 CORD, split and delivered. 478-4327.

63 TIMBER

WANTED—TIMBER
Standing or felled
Select logging, bulldozing
Elk Lake Timber
658-5046

PRICES ARE HIGH
We will pay to 75% of market value for standing or felled timber, selectively logged. Also contract Load and haul.
Beaver Lake Timber
383-3065

TIMBER WANTED
STANDING OR FELLED
TOP PRICES PAID
CUSTOM FALLING
385-7013

WANTED CEDAR BLOCKS 18" for barn shakes. 478-3322 or 946-4333.

63 TIMBER

CONTRACT FALLING AND YARDING
385-7013

TIMBER WANTED, CUSTOM yarding, falling, hourly or contract, 112-743-4560 evenings.

WANTED: STANDING TIMBER or logging contract. Phone 478-2140 or 749-3868 after 5pm

65 BUILDING SUPPLIES

HOME LUMBER & Building Supplies
470 Ardersier Rd.
385-8711

Duroid Shingles
210 wt. No. 1 Asphalt self seal. All colours in stock, per bu. $7.50

INSULATION
FIBERGLASS
PRICE PER 1,000 sq.ft.

R12—4"	$140
R20—6"	$240
R28—8"	$310

GYPROC SPECIAL
Price per 1,000 Sq. Ft.

1/2" GYPROC	$110
5/8" FIRESTOP	$145

PLYWOOD D UNSANDED

4x8—5/16"	5.85
4x8—5/8"	9.95
4x8—3/4"	12.50

SANDED FACTORY

4x8—1/4"	7.50
4x8—3/8"	9.95
4x8—3/4"	16.50

FRAMING LUMBER
STD. & BTR. FIR

2x4—92 1/4 Pet stud	$299
2x6—92 1/4 Pet stud	$285
2x6—8'-14'	$295

STD & BTR. HEM.

2x4—92 1/4 Pet stud	$265
2x6—92 1/4 Pet stud	$235
2x10—8'-24'	$325

KD CHANNEL SIDING
1x6 AND 1x8
KILN DRY SPRUCE
SELECT TIGHT KNOT
RANCH PANEL SIDING

1x6	$425
1x8	$475
Pre staining charge	$110

Deliveries made anywhere on Vancouver Island and Gulf Islands. Before you buy compare our prices. For quality, service and guaranteed savings, phone:
386-3374
385-8711

Butler Brothers Supplies
2046 Keating X-Road
652-1121

PUT SOME PERMANENCE ON YOUR ROOF
C G C Fastlock Asphalt shingles $8.99 per bundle (covers 32.3 sq. ft.)

In fact we carry a full line of quality roofing materials.

Protection — Beauty — Safety & Economy

CEDAR SIDING
Prices are terrible these days but we have in stock 6000 board ft. of top quality 1x10 rough cedar boards at only $530. per M.

JUBILEE BUILDING SUPPLIES Ltd.
Jenn-Air
Try Our
Contractor Prices
Dashwood
Wood Windows
Drywall—Roofing
Insulation
Merit and Diamond
Kitchen Cabinets
Other Materials
Available
(Opposite Town & Country Next to MacDonalds Bakery)
574 Culdethel Rd. 388-5412

NORSECRAFT HARDWOOD Industries Ltd.
383-4233
NOW IN STOCK
TEAK
Asia
ALSO: Open Saturday All Day
541 David St. 383-4233

CLARKE DOORS LTD
542 Hillside Ave
386-8861
Now is the time to replace those warped, drafty doors with a beautiful CEDAR DOOR from
CLARKE'S
We also supply and install metal or wooden overhead garage doors.
Interior doors and bifolds also available.

SAANICH LUMBER YARDS

12'x20' Garage Roofing extra	$395.00
8'x10' Greenhouse	
6'x7'6" Garden shed	$220.00
Work Bench materials	$ 14.00
Pram Dinghy kit	$ 57.00
5'x6' Compost box	$ 11.50
SABOT KIT 7'11"	
3041 Douglas St.	385-2486

BEAMS, JOISTS, MANTLEPIECES, No. 1 clear fir, 2x10's up to 4x24's. Leave message 478-5994.

WANTED:
Old used bricks. 652-5706

70 MUSICAL INSTRUMENTS

FENDER JAZZ BASS, WITH case, $500 firm, 383-2480 call between 6-8 evenings.

METRANOME, LIKE NEW, $20. 595-1502 after 5 p.m.

70 MUSICAL INSTRUMENTS

AUUTHORIZED DEALER
JBL
Professional Series
Raw Components
Elect. Xovers
Studio Monitors
Independant Buyers
Discount Service Ltd
939C Esquimalt Rd
385-5555

FEBRUARY SPECIALS

BLESSING B125 Trumpet Scholastic Model	$189
KING 1407 "2B" Trombone Carry-All Case	$435
LEBLANC 1176CA Clarinet Pro-Choice Wood	$565
EVETTE 4300 Flute Quality Student Model	$195
ANGELICA AK1C Guitar Nylon String Classical	$45
DIA Electric Guitar Les Paul Copy	$210

Damus
386-8475
MUSICAL INSTRUMENTS
1108 Blanshard (at Fort) 386-8475

COME ON IN
TAKE A SAMPLE LESSON
and EXPERIENCE
OUR LOW COST FUN
—Quick and easy to play
—7 year warranty
GALANTI organs
from $1195
CASCADE PIANO & ORGAN
in Hillside Mall
595-4124

BE A WINNER!
SHOP AT
Hall-Fairfield Music Centre Ltd.
NOW SERVING YOU WITH LOTO CANADA, WESTERN EXPRESS AND PROVINCIAL TICKETS. OPEN EVERY WEEKDAY 9 A.M.-5 P.M.
728 FORT 385-3307

WE CARRY
Vancouver Island's most complete stock of sheet music and books. Try us at
NELSON'S MUSIC
1315 Government 385-9728

DIMARZIO
Over $5,000 worth, all models, including the new DUAL SOUND JAZZ BASS pickups, brass hardware, bass strings, and straplocks. Till Feb. 17 only, 25% OFF all DIMARZIO stock.
SOFT SOUNDS MUSIC
2031 Oak Bay Ave. 598-1524

EATON'S
CASH FOR
USED PIANOS
PHONE 382-7141
LOCAL 230

THIS MONTHS SPECIAL
15% off all Garnet amplifiers in stock.
HALL-FAIRFIELD MUSIC
728 Fort St. 385-3307

FOR SALE, FENDER BASSMAN 50 amplifier and speaker box; equipped with two 15" JBL speakers, $750. Phone 478-9082 after 6 pm, ask for Doug Doyle.

MARSHALL 50 WATT AMP, $500. Roland Synthesizer, $800. Wurlitzer Electric piano, $1000. Terry 388-4503.

LOWREY "TEENIE Genie" organ. Brand new automatic chord and rhythm. Retail for approx. $1200 must sell for $950. 477-8311

HAMMOND ORGAN, SOLID oak, excellent condition, asking $750 or best offer. Mornings or evenings, 383-1003.

STORAGE SPACE AVAILABLE in retirement home for a piano for exchange of excellent care and use of it. 595-3534.

FOR RENT P.A. 3 WAY JVL professional sound system, 1000 watts, excellent sound, $400 per month. Phone Nanaimo 754-6939.

McMusic in Hatley Park
2244 Sooke Road 478-4622
Mon.-Fri. 10-7 Sat. 9-6

HOLTEN TENOR TROMBONE, as new, value, $500. Reasonable offers. 592-9716.

1965 FENDER PRO REVERB amp, very good condition, asking $475, 383-0365 after 6.

ACOUSTIC ARIA CONCERT guitar, nylon string, as new, $60. 384-2163.

STORAGE SPACE AVAILABLE for a piano in exchange for excellent care and use of it. 479-5379.

HAMMOND ORGAN, SOLID oak, excellent condition, $750 or best offer, 383-1003 call mornings or evenings.

12 STRING GUITAR, BEAUTIFUL tone, excellent condition. 386-7018.

75 YEAR OLD SHREIBER piano, excellent condition. 598-3418.

MAGNUS CORD ORGAN, WITH stool, excellent condition. 383-8308 after 5.

STUDENT WONDERTONE trumpet. Made by Huttl. 384-6844 anytime after 5.

IBANEZ WHITE LES PAUL copy, excellent condition, $250. 383-5760.

PEAVEY PACER 50 WATT AMPLIFIER, excellent condition, $250. 383-5760.

AMPEG SVT HEAD, 2 JBL K140's in boxes and a band trailer. 642-3779 after 5:30pm

YAMAHA PM400 8 CHANNEL mixer, excellent condition, $700 firm. Replacement value $1300. 595-5505.

LARK FLUTE, GOOD CONDITION, 383-4889 daytime.

BALDWIN "FUN MACHINE". Current model, as new. $1200. 595-1254 or days 382-9542.

70 MUSICAL INSTRUMENTS

Baldwin Music Gallery
STANDARD FURNITURE
ON YATES STREET
388-4034
1 only, Sherlock-Manning piano, only 2 months old $1895

THOMAS
Organs Starting
AT $1495
PORTER MUSIC
725 CALEDONIA
382-9542

Scott PIANO & ORGAN
Beautiful Hammond 2 manual organ with two-speed Leslie, only $1895
BLANSHARD AT JOHNSON
386-2434

Star Performer
That's what you'll be on your new Star series organ by Conn. Be a star for as little as $1669.
SOUND OF MUSIC SALES LTD.
1517 Quadra 383-0239

RENT TO OWN
PIANOS OR ORGANS
Gleeson Music City
HOME OF HAMMOND ORGAN and HEINTZMAN PIANOS
714 Fort 388-9632

GBX 100 WATT BASE AMP with head. Powerful. $300 firm. 478-7291.

PIANO WANTED
Canadian or American, 384-3935.

UPRIGHT GRAND PIANO FOR sale. Price $700. 382-1867.

WANTED; LEFT HAND LES Paul, custom or deluxe, 595-4097.

ACOUSTIC 370 BASS AMP $550, offers. 384-8848.

71 MUSIC TEACHERS

ACCORDION LESSONS AND SERVICE
BERNIE PORTER
725 CALEDONIA
382-9542

CASTLE MUSIC
In the Cedar Hill Mall offering lessons and sales in PIANO, SYNTHESIZER, GUITAR, DRUMS and more. $5 per lesson
477-7625

ORGAN LESSONS IN YOUR OWN HOME BY JOHN WRIGHT 384-9883.

77 MOTORCYCLES

NEW YAMAHAS
'78 MODEL
CLEARANCE

XS1100	$3899
XS750 SPECIAL	$3249
XS650 SPECIAL	$2699
XS650	$2399
SR500	$1999
RD400	$1699
RD400 (77)	$1499
RS100	$699

TRAIL

TT500	$1849
TT500	$1639
IT250	$1439
DT250	$1439
TY250	$1429
IT175	$1389
TY175	$1199
DT175	$1189
DT175	$1089
YZ80	$749

MULLINS MARINE
925 Yates St. D-00365A
382-1928 382-4515

MOPEDS — NEW
All new Moped prices include a pre-delivery inspection, a 300 mi. service, a 6 mos. defective parts guarantee with no mileage limit.

AMF-Roadmaster	$269
Velo-Solex 3800	$290
Velo-Solex 4600 US	$395
Solo-Mars Top Rider	$395
Mobylette 40S	$439
Solo-Mars M13D	$439
Solo-Mars M13	$469
Honda P C 50A	$469
Vespa Bravo	$499
Mobylette H40 VL	$519
Mobylette H50 VL	$599
B R Mini bike (except motor)	$139

We repair and service all Mopeds and mini bike makes.

ISLAND MOTORS
602 ESQUIMALT RD.
385-3515 DL1920A

'79 HONDAS
New 750 LTDs, Fs, 650s, 500 Cusoms HERE NOW. See us for the best deal now at
MULLINS MARINE
925 Yates St. D00365A
382-1928 382-4515

HARLEY OWNERS
80 cu. in. ENGINES
A very limited special offer. BRAND NEW HARLEY 80 cu. in engines for only $2949

VICTORIA HONDA
386-8364 2851 DOUGLAS
DL01953A

POWERTOWN M.C.
Service to all Makes. Hi-Performance parts. 384-1249. D199169A. 614 Grenville.

78 HONDA CB 400, ONLY 2,000 km, excellent condition, must sell. 477-0683 between 5:30-7, Tuesday through Fri.

1975 YAMAHA 400 ENDURO, trail only, many new parts, good mechanical condition. $400 firm. 386-1209, 478-2256, after 5 pm.

FREDERICK MOTORS
SUZUKI—KAWASAKI—BMW
616 Queens DL00834A 383-0823

Brooklands Motorcycles
HARLEY DAVIDSON—HONDA
937 Fort DL1271 383-5926

77 MOTORCYCLES

'76 H-D. 250 SS. NEW IN '78, 4,000 miles, excellent shape, $795, cheap. 474-1050, 12-7 weekdays.

75 SUZUKI T500, GOOD SHAPE, with saddle bags. Taking offers. Call between 9-5 385-8708.

'76 YAMAHA 650, EXTRAS, $1,700. '68 Honda 350, $500. 479-7545 after 7pm.

MUST SELL 1977 SUZUKI GS 400, excellent condition, 8,000 miles, $1250, or best offer, 385-9153.

978 DS 185 SUZUKI, LIKE NEW, offers, 478-2279 ask for Perry 5-7 nights.

REBUILT 250 YAMAHA YZ Monoshock, $700 or best offer, 383-4842

'77 SUZUKI ENDURO 185, GOOD running condition. $650 or best offer. 658-5975.

78 HONDA 185 TWIM STAR, 9500 km, helmets. $1100. 656-1723

HONDA 50 CC MOPED, EXCELLENT condition. Offers. 386-7018.

MONTESA 247 CODA, 1 BROKEN front shock, $225. 652-3433.

1977 YAMAHA 500, 3500 KM. 383-7644, after 5.

1976 YAMAHA 250 TY. $750 477-5594 between 5-7pm

77 175TY. LIKE NEW. MUST sell, offers. 477-6255.

78 BICYCLES

NEW AND USED BICYCLES
Professional bicycle repairs. Very reasonable rates.
RENO BIKES
2519 Gov't St. 384-5514

ADULT LADY'S 5 SPEED, town and country, man's 10 speed universal, both only used approx. 2 hours. Condition as new, $100 each. 652-1389.

MENS APOLLO MK III 10-speed, excellent condition, $175. 383-4502 after 5 p.m.

MANS 10 SPEED, $25 AS IS. 595-2573

80 BOATS and MARINE

USED BOATS

12' SMOKERCRAFT $595
14' VIKING, 20 Merc, trailer $1495
16' FIBERFORM, 115 Merc, Caulkins trailer $4495
18' CANAVENTURE, 120 Mercruiser, Caulkins Trlr. $8995
18' TRI SONIC, 188 Mercruiser, tandem trailer $9995
19' SURF TAMER, 115 Evinrude, trailer $3695
21' BELLBOY, 165 Mercruiser $7995
24' REINELL, 188 Mercruiser $11,500

Mercury Marine
800 Cloverdale
385-1457

28' GLASS PLY 1977, TWIN 233 Merc inbds. H/C pressure, shower, completely equipped with finest available. Priced at $44,500. View by appointment at Victoria Boat Mart, 453 Head St. 383-3324.

HAFBRA GURDIES, 8 SPOOLS with hydraulic motors and valves, best offer; galvanized 60 gallon tank, brand new $150, best offer; aluminum West Coast drum, with drive and rollers, sacrifice at $800. 478-0298.

IF YOU HAVE BEEN LOOKING for an immaculate, safe, fiberglass, family boat, then I may have the boat for you. 1976, 23 ft. Bellboy sedan cruiser, with just to many options to list. If interested, please phone 478-2954.

SAN JUAN 24 MKII, 5 SAILS, digital knotmeter, adjustable backstay, stove, head, many extras, immaculate condition. $15,900. o.b.o. 530-8391.

HONEST, RELIABLE EXPERIENCE skipper wants to lease a West Coast troller for 1979 season. Vessel must be in good shape, not less than 10 tons, call 723-7677 evenings.

1970 GREW, 17'6", 165 HP, MERCRUISER, full canvas top, Bennett trim tabs, fresh water cooling, 2,200 lb. E-Z Loader trailer, $6,200. 112-743-9422 Shawnigan Lake.

FIBERFORM SITKA 22.6 FT. 188 Merc Cruiser, stern drive, excellent condition. Also 16' Hourston 40 horsepower and 6 horsepower Evinrude, trailer, downrigger, and CB. 642-3584.

USED OUTBOARDS
Great selection from 2 h.p. to 100 h.p.
GIBSON POWERCRAFT
382-8291

FISH-HOLD SERVICE
Hold enlargements, foaming, glassing and refrigeration. Brentwood Marine Ways. 652-4533.

LADY SLIPPER, WHITEHALL replica in fiberglass, row, sail or power, length 14', beam 3'7", 90 lbs. $690. Ace Yachts, Site 53, Box 7, RR 1 Lantzville, BC.

PETFORD BROTHERS CUSTOM finishing, specialest in marine and home woodwork. For free estimates phone Brian 479-6103 or Don 652-1317.

Ray Mason's
ISLAND MARINE
Commercial vessel brokers
652 4481 479-8822

WANT TO CHARTER HERRING licence, have troller, skiff and gear. 474-1670 or 478-2896 after 5.

DESPARATE, NEED TO SELL 16' jet boat, 215 Olds, new cam, lifters, first $1000 takes. Needs little work. 384-5410, after 6.

1977 17'7" BAYLINER, QUARTER Master 150 Merc with power trim and 1977 Roadrunner Trailer, like new condition. Phone 749-3425.

1976 CAL GLASS, 17', 120 I/O Merc. CB, depth sounder, deep line. On Roadrunner trailer with electric winch. $5500. 388-9958

16' FIBERFORM BOAT WITH 50 Merc motor, full camper top on Roadrunner trailer, used very little, like new. 598-7052.

15½' FIBERGLASS BOAT, full canvas, new 50 hp Merc. Roadrunner trailer, asking $3700. 479-2781.

BRADY-LEE CHARTERS, sport salmon fishing and diving excursions, guaranteed good times. 479-8983, 479-3476, after 5.

40' WEST COAST troller, "A" license, Auriga, seen daily Fisherman's Wharf Victoria, float 8.

74 20' BAYLINER, WITH TRAILER, loaded must be seen, berthed untill Oct. at Chena Marina. 478-6740 after 5.

FOR SALE BY OWNER, F/V "Pacific Wind", fully equipped 41' freezer/troller, built 1977, 10 ton "A" lic. 478-1902.

McQUADES MARINE SUPPLY
Since 1858 we've been mucking about with boating gear.
1252 Wharf St. 388-4343

SAILTREND
1157 Newport 592-2711

FOR SALE: "A" LICENCE tonnage, also "C" licence. Ph. 682-3816.

FOR SALE—43' STAYS'L Schooner (South-Wind), launched 1970. 598-4675.

80 BOATS and MARINE

"It's The Service That Sets Us Apart"
BAYLINER
HOURSTON
GLASSCRAFT
MIRROCRAFT
JOHNSON OUTBOARD
VOLVO—OMC
STERNDRIVES—TRAILERS ACCESSORIES
AT
GIBSON
Powercraft Centre Ltd.
2520 Gov't St. (near Bay)
382-8291

BOATSHOW
AT
MAYFAIR MALL
FEB. 12-17
Featuring New
CAMPIONS
DOUBLE EAGLES
JOHNSON OUTBOARDS
ROADRUNNER TRAILERS
at Special Prices from
bob whyte marine ltd.
SALES AND SERVICE
Corner Harbour and Resthaven
656-7286 SIDNEY
OPEN EVERY DAY
8:30 A.M. 'TIL 5:30 P.M.

PELAGIC
PACIFIC INDUSTRIES (1974) LTD.
a COMPLETE stock of
FIBERGLASS AND EPOXY MATERIALS
ZSPAR
MARINE PAINTS
428 E. Burnside
VICTORIA
386-1811 386-7814

BOATS AND MOTORS
NEW AND USED
2 H.P. UP TO 240 H.P.
ZODIACS—AVONS
METZLER—SEVYLOR
EVINRUDE—SUZUKI
O.M.C.—MERC CRUISERS
VOLVO—YANMAR DIESELS
"INFLATABLE BOAT CENTRE"
OAK BAY MARINE
1327 BEACH DR. 598-3393
OPEN 7 DAYS A WEEK

STILL
a few 1978
BOATS and MOTORS
left at
SUBSTANTIAL SAVINGS
over '79 prices at
MULLINS MARINE
925 Yates St. 382-4515

HARBOUR MACHINE LTD.
CHRYSLER—VOLVO
Marine gas and diesel engines
Complete Propeller and Shaft repairs
One day service when necessary
Custom Machine and Welding work
31 Erie Street 383-6555

WE ARE DINGHY SPECIALISTS
And carry the largest selection in stock in B.C. Davidson, Livingston, Galleon, Haida, Hawthorne, Sportyak and many others. Car-toppers, too.

ALL BAY MARINA
2238 Harbour Rd. Sidney
(Open 6 days 8:30-5:30 Closed Mondays)

THUNDERBIRD YACHT SALES
WESTPORT MARINA
Next to Swartz Bay Ferry
2075 Tyron Road, Sidney, B.C.
656-5832
NEW & BROKERAGE boats
OPEN 6 days a week
9 a.m.-5 p.m. Closed Tues.

PACKERS WANTED
For Herring Season
Lucrative Contracts
Offered to Qualified Vessel Owners
CONTACT RON HULL
748-2131, 748-4663
Res 748-1905

WEST COAST TROLLERS
THE FASTEST WAY TO SELL!
List with us for prompt, courteous service. For further information call Peter Coombs or Jim Squire at Squire Boat Brokerage.
304-45 Bastion Sq. 384-3363

DJ YACHTS
Good listings required in all sizes of vessels — both sail and power. We have Customers waiting! New listing — 20' Newport Sloop, good clean starter sail. Only $6995. Joyce Omlid and Don White 656-5558. Randy Boyle 598-3366.

VAN ISLE MARINA
BROKERAGE
Due to the very high demand for large vessels, we require more listings of 26' to 55' power and sailboats. Display dock spaceavailable. Please call John Allen, 2320 Harbour Rd., Sidney, 656-1138.

CANOE COVE
Yacht Sales
Open 7 Days a Week
656-5711 659-3918
Evenings, 652-4386

BEAUTIFUL!
New 16' fiberglass runabout, sleeper seats, mechanical steering, floatation, matching upholstery, excellent fishing or ski boat. 1973 40 hp Johnston longshaft, manual, rebuilt $450. Good heat exchanger for V8 $100. 642-4101 evenings.

20 HP MERC THUNDERBOLT ignition, tank, controls, $680. 478-0245.

50 HP MERC WITH CONTROLS and two tanks, $450. 652-4984 or 479-3021.

80 BOATS and MARINE

LANDING CRAFT Sealander
Loading craft style, work or crew boat. 4 models. 1-8 ton loads.
Sealander Marine Corp.
119 Charles St., N. Van. 929-5451

"SWEET CHANGER". 36X10.8', A-licence. Troller-gillnetter, fibreglass cabin and decks, woodenhull. Built 1969, rebuilt Isuzu diesel 120 1979; 506 twin disc gear, East Hope 10 spool gurdies 1978, Wagner Mark VI pilot, 5 phones, 2 sounders. Excellent condition. Asking $99,000 firm. Call Gary, Vancouver 271-1714 after 5 pm.

Allstate
MARINE INSURANCE
Excellent Rates.
Low deductibles.
HENDERSON REALTY 385-9741

NEW CUSTOM BUILT 16 FT. Fiberglass boat with teak decking, 68" beam, includes custom built four piece safety glass windshield, new depth sounder and compass to be mounted, does not include seating. $1500. 385-4411 local 44 business hours, 721-3869 evenings.

SPECIAL 30 FT. DELUXE cabin cruiser, excellent for Gulf Island and B.C. coast. Red cedar on oak hull, accommodation for five, hot-cold shower, full galley, excellent ground tackle, and the best in radios, $23,000. To view, Fishermans's Wharf, Victoria, finger no. 10. 384-2568.

Tollycraft
LUXURY OFFSHORE CRUISERS
CEDAR GROVE MARINA
656-2580

RADIOS—SOUNDERS—RADAR
VHF — Single Sideband — CB radio — Flasher depth sounders — Radar — Chart recording sounders — Sales — Service — Installation.
Ball and Shemilt Electronics Ltd.
1 West Brunside Rd. 386-9414

NAUTICAL DESIGN GALLEY WARE
6 place setting -24 pieces $28.95.
Suntime Yacht Shop, 656-2434
2403 Beacon Ave. Sidney.

42' GARDEN DESIGNED Trawler. Flying bridge, radar, recording sounder, 3 radios, furnace, constavolt, 7½ kilowat generator, V8-71 Detroit diesel, excellent condition, $129,000. Phone 723-6161 after 6 pm.

42 FOOT GARDEN DESIGN trawler. Flying bridge, radar, recording sounder, 3 radios, furnace, Constevolt 7½ kw generator, V8-71 Detroit diesel. Excellent condition. $129,000. Phone 723-6161 after 6:00 p.m.

WINDSURFERS, WINDBUGGIES, lessons and accessories. See our display at Mayfair Shopping Center's Water Festival, February 12-17. Windjammer Recreational Products, 1309 Blanshard Street, 383-8321.

14'6 MARLIN, 35 HP ELECTRIC, motor and trailer, new condition, $2600, or offers, 471 Constance.

13' HOURSTON, TWIN 10 HP Johnson, trailer and extras. $1100. Phone 656-1723.

14' WELL BUILT BOAT, MAHOGANY deck, 50 Merc, Tach, excellent trailer. $850 385-6477

14½ K AND C, 40 HORSE Evinrude, aluminum trailer, top, $1795. 479-5659.

WANTED 1 TON A LICENSE, will pay top dollar. Phone after 6, 477-7332.

34' TROLLER, "IMAR", NO LICENCE, completely rebuilt, diesel powered. 478-6602.

25' GREW IN EXCELLENT condition, with 235 OMC. Phone 388-4844 days.

28' ALL FIBERGLASS DISPLACEMENT cruiser, $19,900, call after 6, 652-3720.

14'6" ISLANDER, COMPLETELY rebuilt 50 Merc, Eze-load trailer. $2100 offers. 478-6496.

1976 BELL BOY AND TRAILER, 125 Mercury outboard. For quick sale $6400. Phone 385-3916.

30' WOODEN CABIN CRUISER, many extras, private sale, $13,500. 386-0456 messages.

1973 MARLIN DEEP V, 15', 50 Evinrude, E-Z load trailer, $2650. 474-1716.

22' 5 TON HERRING SKIP, $2,000. 642-3615.

WANTED: OMC 12¾"X21" stainless steel prop. 477-8692.

75 6 HORSE JOHNSON, MOTOR, $300 firm. 383-3165.

14' FISHING BOAT FOR SALE, $250 or near offer, 656-3260.

9' WOOD BOAT, $40. 478-6195.

81 SAILBOATS

PEARSON TRITON 29
Glass. Full keel Alberg design. Atomic 4 inboard, new main and 180 Genoa, VHF, sounder, spinnaker, new survey and bottom paint. On display Gypsy Yacht Sales, 2270 Harbour Rd., Sidney, 656-5591.

"C&C 30"
Fully equipped with 5 sails, including spinnnaker. B and G Speedo, Sounder, V.H.F., Dodger, stereo, custom upholstery, kerosene range, and much more, for $35,900. To view call 384-6013.

WE SELL SAILING
San Juan
Pearson, Islander, Hughes
Brokerage Boats
Finn Nielsen
385-4111 746-6260
Blue Water Yachts Ltd.

WINDSURFERS, WINDBUGGIES, lessons and accessories. See our display at Mayfair Shopping Center's Water Festival, February 12-17. Windjammer Recreational Products, 1309 Blanshard Street, 383-8321.

TANZER SAILBOATS
1979 Models on Display At
BOB WHYTE MARINE
Corner Harbour & Resthaven
Sidney 656-7286

VICTORIA HONDA
OUTBOARDS for the sailor
7½ hp and 9.9 hp in stock
2851 Douglas 386-8364

ERICSON YACHTS
Anglers' Anchorage Marina
933 Marchant, Brentwood Bay
652-3531

HUGHES 29
4 sails including new L & M spinnaker, atomic 4 engine, teak interior, many extras, $23,250. 479-5725.

SAILPOWER UNLIMITED INVITES you to learn to sail. 4 on the water lessons in basic boat handling, navigation and safety. 595-2684.

33 FT. SPENCER, AFT CABIN, wheel steering, sounder, radio, five sails, professionally built. $35,000. 383-3592 after 5.

DEAL FELL THROUGH, Creampuff 1977 San Juan 24 still available, many extras. $12,900. Call collect, 629-3543.

1975 ERICSON 29, PEDESTAL steering, 4 sails, tall rigg, excellent condition and extras, $33,500. 383-6651, 592-9228.

PY 23' PACESHIP, FULLY equipped, excellent boat. $10,500. 388-6905.

CROWN 23. FULLY EQUIPPED for racing and cruising. 6 sails. 477-8094.

26' 1976 TANZER, 3 SAILS, IMMACULATE condition, $17,200. 479-8456.

CATALINA 27, FULLY equipped for cruising and racing, reasonable, 477-4134.

MUST SELL, BEAUTIFUL 1978 Catalina 27, sail-away condition. 6 months old. Offers. 382-6861, after 5

81 SAILBOATS

NEW LISTING
Superb Atkin 32' Ketch $55,900.
NATIONAL
2060 White Birch Road
Sidney, B.C.
V8L 2R1 Tel. (604) 656-3966
AND ALSO AT
False Creek, Vancouver

SEA CHEST MARINE SUPPLIES
Force 10, cabin heaters; fire extinguishers $11.95. 9732 First St, Sidney, 656-2421.

27' CATALINA
4 Berths + Fold-down Dinette, full standing head room, O/B power, jib, Genoa and main. Dodger, compass, sounder, C/B. $18,900
CEDAR GROVE MARINA
656-2580

WANTED: NO.1 GENOA, LUFF 37', LP 18'-20'. 477-4405.

92 SPORTING GOODS

Robinson's
50th ANNIVERSARY
Check Our Prices
PISTOLS — .22 to .57 cal. — 130 on dislay — Beretta .22 short auto. $139; Ruger .22 target $169; Colt 25 auto. $59; Luger D.W.M. $349; Browning 9mm H.P. $299; S. & W. .44 Mag 8⅜ $499.
COLLECTORS — Colt, Navys, Lightnings; Thunderers, 15 pieces from $125.
This Month's Free Draw
R.C.B.S. Reloader
DON'T FORGET
Draws — 11 Winners
Enter Today
Free 1-Yr. Layaway Plan
1307 Broad St. 385-3429

INTERNATIONAL KNIVES
RIFLES—PISTOLS—SHOTGUNS
WE ARE EXPANDING
DOUBLE THE SIZE — DOUBLE THE SERVICE — Over 600 guns in stock including Large Collection of Winchesters (over 100 at last count) to be sold during our Grand Opening — Also many Specials and expert advise available on guns and handloading — Don't miss out — Watch for our Special Date — Coming Soon.
574 Yates St. 383-2422

RIMPAC DIVERS Ltd.
Next scuba diving course starts Feb. 19. Enroll now in the all new easy diving course which stresses safety. Visit the shop at 9818 5th St. Sidney or phone 656-6313.
"Rimpac A Leader In Diver Education"
See us at the
Mayfair Mall Feb. 12-17

PLAY-MOR
RECREATIONS LTD.
Billiard Tables, Shuffleboards
Cues and Accessories
!Special-Foosball-Special!
Games Room Lights
517 KELVIN 384-3332

FRANK WHITE'S SCUBA SHOP
832 Fisgard 385-4713
The Leaders in safety and instructions for 21 yrs. Courses starting every month.

CAMPER COOKING UNIT AND sink, $200; icebox, $30; 303 with scope, $75. Wanted- skis, 180cm. 388-7049.

5'10"-11" MALE DOUBLE lined wetsuit and gear, $230. 656-2875.

SKIS, ROSSIGNOL CONCORDE, 185, Solomon 404 bindings, used 12 times, $125. 479-8084.

LADY'S WET SUIT, SIZE 10, used 5 times, like new, $200. 479-8084.

SKATES, SIZE 9-9½ EXCELLENT condition, best offer. 477-8129

SKIS 120CM, BOOTS SIZE 3½-4½, bindings plus poles, 382-6271 evenings.

CHESTNUT WOOD AND CANVAS 17' canoe, excellent condition. 598-7147 after 6 pm.

DECKED CEDARSTRIP ocean going canoe. $1400. Exceptionally beautiful. 382-1078

ROSSIGNOL ROC COMPETION skis, 185cm, with Salomon gold 555, used once. 721-3794.

POOL TABLE, GENDRON, good condition, 8'x4'4". 656-2930.

93 CAMERAS, SUPPLIES and PHOTO FINISHING

bill's photo supply
DOWNTOWN at
1672 Douglas
383-7443
LANGFORD at
800 Goldstream
478-2712
2047 Oak Bay Ave.
592-3122
THIS WEEK
Featuring
Large quantities of used cameras priced from $49 to $600.

city photo
1227 Gov't.
385-5633

7x35 BINOCULARS WITH CASE $34.95.

ESTABLISHED PORTRAIT and commercial photography studio in Market Square, fully equipped for $26,000, phone 384-5323 or 388-7485.

IT'S WORTH CHECKING these super savings on Fujica cameras at ISLAND COLURS LABS, James Bay Square. PH. 384-6200.

E.LEITC FOCOTAR 50MM F.4.5 enlarging lens. Absolute mint as new condition, sacrifice $450 o b o. 598-3590 after 6 pm.

COMPLETE DARK ROOM equipment for B/W and colour. 658-8140.

VIVITAR TELEPHOTO LENS 85-205 MM, fits Minolta, nearly new, 595-0224.

HASSELBLAD SYSTEM, $2900. Call after 6:15 pm. 592-6628.

96 RANGES, STOVES and FURNACES

Microwave Oven Rentals
Month to month
Homark Sales Ltd.
595-7111
Rent to own or commercial leases also available.

100,000 BTU INGLIS DOWNFLOW, well maintained, approx. 10 years, very good shape, controls plus approx. 80 feet ductwork. $140. Offers. 479-8326.

VIKING ELECTRIC STOVE, 22", white, one year old, $200. 595-0837.

IMPERIAL OIL FURNACE AND burner, all controls. Offers. 598-5557.

BEACHER WOOD AND COAL cook stove, excellent condition. $350. 478-6669.

GE 24-INCH ELECTRIC range, Gurney coal-wood cook stove. 479-2962.

VIKING COPPER TONE range, as new, 30 day guarantee, $125. 383-1689.

4 BURNER TAPPAN COUNTER top range, $75. 478-1298.

97 FURNITURE

SPECIAL PURCHASE
La-Z-Boy Recliners
REG. $399.
NOW ONLY $319.
Tillicum Furniture
HILLSIDE SHOPPING CENTRE
595-3331

MATTRESSES
LATEX RUBBER — Mattresses automatically adjust to variations in weight giving even support the full length of the spine. Latex is comfortable, cool, and non-allergenic.
"Q"-FOAM — is highly resilient foam that comes in a variety of density, which enables us to manufacture a mattress to the specifications recommended by many doctors.
We manufacture mattresses in odd shapes and sizes, with box springs to match, available in spring filled or solid base.
INVEST IN REST!
Open Fridays Til 9 p.m.
IMMEDIATE DELIVERY
Gregg Furniture
2300 Douglas 388-7365

LUNDS...
Buy or Sell
Your Furniture
At Auction
386-3308

SAVE MONEY
Furniture distributor quitting. Furniture prices discounted up to 50%. Chesterfields, Dining room, bedroom. $80,000 worth must be sold immediately. Phone Walter, 382-8274 and ask for diirections to the warehouse. ACTIVE FURNITURE, 566 David St.

USED BACHELORS KITCHEN suite, small student desk, kitchen set, 4 chairs. Two single beds, 4 pce. bedroom suite, 2 sets dressers, chest of drawers, night stand and 2 rollaway cots. Need space, reasonable offers accepted. 384-9648.

DOUBLE BED FRAME WITH bookcase headboard, footboard and matching 4 drawer Hiboy, $150 or offers. Mahogany china cabinet, glass windows, $100. Hidea-bed, $40. Hostess rocker, $7. 385-4842.

LOVESEAT, HIGH WINGBACK, 3 seater, maple finish with matching armchair, good condition, $200, pair semi sheer drapes, 75x63" was $40 asking $30. Child's wooden desk, $15. 112-746-5049.

READY-TO-ASSEMBLE PINE furniture, dining room, living room, bedroom, wall shelf units and accessories. Come browse at Monastery Furniture, 942 Fort St. 383-2431.

NEW BUT CHEAP!
2 dinette tables, 2 sets with chairs, headboards, carpet rolls, chesterfield and chair, coffee table and end tables. 474-2154 anytime.

MUST SELL, 7 PIECE DINETTE suite, round white table, green and white chairs, paid $425, asking $290, modern round smoked glass coffee table, $85, 2 square end tables, $40 each, 721-5391.

BARGAIN BASEMENT SPECIAL on unpainted chest of drawers — desks — bookshelves — nite tables, etc. Echo Furniture, 704 View St., 384-2214.

LIKE NEW, BLACK LEATHERETTE recliner with vibrator and heater; large swivel rocker with matching offerman. 382-8894.

DOUBLE DRESSER WITH MIRROR, chest of drawers, 4 louvered metal folding closet doors, 386-3692.

MUST SELL, MOVING. CHESTERFIELD and chair set, coffee table, end table, kitchen set, like new, $350. 385-0809.

54" BOOKCASE BED, 4 DRAWER chest, triple dresser with mirror, dark walnut, excellent condition, $250. 478-7420.

NEARLY NEW COUCH AND chair, occassional tables, dinette set. Asking price, $350 or best offer. 383-1003.

DINING ROOM SET, BUFFET, table and chairs. $100. Old fashioned buffet, $75. Desk and swival chair, $25. 382-5154 after 5pm

SECTIONAL CHESTERFIELD, reversible gold, with corner Lazy Susan plus two hassock end tables. $285. 478-2256.

SEARS SOFA, CHAIR, OTTOMAN. Rust/Gold paid. Scotchguarded. Well padded. 1½ years old. Asking $450. 477-9376

TWO OVERSTUFFED CHAIRS, approximately 30 years old, $55 each. 479-4716.

SEMI RETIRED UPHOLSTERER recovers your chair, $65 with your material. 478-1262.

ATTRACTIVE BEIGE NATURAL cotton sofa, 1 yr. old, perfect condition, $450. 598-4768.

NICE OLD DRESSER $70, HALL table $25, chesterfield $20. 479-8140, 386-8190.

TROSITER SOFA AND LARGE armchair, excellent condition, $400, 478-8577.

OLD OAK DRESSER WITH BEVELLED mirror. Offer to $125. 479-2669

MODERN NAUGAHYDE swivel rocker, good condition. $55 or offers. 479-2484.

KINGSIZE WATERBED, MATTRESS, heater, in good condition, $400 or offers. 383-8210.

TWO SINGLE BEDS, $50 EACH; dresser set, $60; couch and two chairs, $150. 388-9881.

CONTEMPORARY SUNAR desk credenza, bookcase, light oak, best offer, 383-7664.

TWO PIECE LIVING ROOM set, matching gold, good condition. $100. 382-6777

BEAUTIFUL KING SIZE canopy waterbed with black velvet curtains, $700. 383-5760.

WHEAT COLOUR SOFA AND chair, gold antique satin drapes, 2 lamps, evenings 474-2893.

97 FURNITURE

NOTICE
40% OFF
We are overstocked and must sell 18 chesterfield suites, loveseats and hideabeds. Choose from name brands like Simmons, Flexsteel, Comfort and Singer and save 40%. Due to these extremely low prices, sales are on a "First come, first serve basis". All sales are final.
Tillicum Downtown
851 Johnson 388-6613

CUSTOM BEDS, CAPTAINS, $120, mates, $115, mates bunks, $150, 479-7400

LARGE TEAK COFFEE table, 32"x52", $300, 477-5629.

KINGSIZE WATERBED, $300, 383-3216 after 6pm.

COLONIAL BED, SUITABLE for child. 477-8058

MISC. HOUSEHOLD FURNITURE for sale, 382-4369.

CHAIRS, CHAIRS, CHAIRS. Wooden kitchen chairs, chester chairs, large swivel chairs, striped bentwood, oak rockers, platform rocker, recliner and assorted oddments. Mel's Bargains, 3460 Quadra, 384-3152. Chargex available.

98 TV. STEREO, RADIO SALES and SERVICE

Open 'til 9 Nightly!
385-5555
Independent Buyers
Discount Service Ltd.
939C Esquimalt Rd.
—Buy the best and reduce costly service calls!
Yes, we take trades!
No down payment! (OAC)
Free delivery!
Free psarking!
Chargex and Bank Financing
(FULL SERVICE WARRANTY)
—5 yrs. parts and labour on most new sound equipment
—Loaner supplied during serice
—Full credit on upgrading 1st. yr.
Entertainment Systems to fit any and all environments!
Technics
Best-Buy Sound System Includes
Receiver, Speakers, Turntable, Magnetic cartridge, $599.
Terms Available (OAC)
Dynakit Specials
Cost plus 10%
Harman/Kardon
Demo Clearance

230E Receiver	$199
HK450 Receiver	$499
HK670 Receiver	$799
Citation Receiver	$1699
Harman Kardon 402 Amp	$399

Accoustic Research

AR18 Speakers	each $99
AR14 Speakers	each $219

CARTRIDGE SALE

Stanton 500al Spec	$24
Shure V15Type3	Special $99
Shure Vil5Type4	Special $159

Car Stereo
Pioneer Panasonic Jensen
Panasonic
Color TVs all sizes
No down Payment, Low monthly Pay'ts on approved credit.
5 yr. guarantee pic tube
3 yr. parts and labour
loan unit during service.
Open 10-9 daily
10-6 Saturday
385-5555

5 YEAR WARRANTY
1979 20"
ELECTROHOME
COLOR TV
RENT TO OWN
AS LOW AS $22 per month.
NOTE: Rent to own available for any size, any make.
ALSO—we rent color TVs $25 per month—$10 delivery.
CITY CENTRE TV
OPEN 10 A.M.-9 P.M.
6 DAYS A WEEK
477-6971
Next to K Mart in the Mall

SPECIALS
40 watt car stereo power amplifer $39.95. In dash car cassette with co-axial speakers $189.95. Car cassette player with auto reverse $109.95. Expert installation available.
B.C. SOUND & RADIO SERVICE
931 FORT 383-4731

MAGNOVOX
The best colour TV in town with computer colour. 20" remote as low as $899. Trade are accepted. ELECTRON TV, 1551 Cedar Hill Rd., 721-3432.

HITACHI
All TVs, stereos, speakers and used colours must be sold. Come to ELECTRON TV, 100 Burnside Rd. W. and get a good deal.

HELP
Too many color TVs taken in trade. Come in—make an offer. CITY CENTRE TV, next to K-Mart in the mall, open 10-9 p.m. 6 days a week.

HITACHI TOP-RATED COLOUR TV, remote control, and mid bands. A few 1978 models left at the old price. Enquire now.
ATLAS STEREO AND TV
763 Fort St. 385-2712

PHILLIPS 160 TURNTABLE, ceramic cartridge, $50; Lloyds stereo AM-FM receiver, $50. Good condition, call 595-0105 or 592-1807.

EXCELLENT CONDITION, color TV, $150. Black & White, $45. With guarantee, 383-8774, 382-1234

CENTRAL ELECTRONICS
721 Yates Street
Audio Repairs
386-1541

SUPERSCOPE RECEIVER, Akai tapedeck, JVC turntable, KLH Speakers six months old. 381-5115 after 5:00.

HITACHI STEREO SYSTEM, receiver, 13 watts per channel, turntable and 2-way speakers. $300. 478-0013.

CB RADIO. 40 CHANNEL CITIZEN base radio, half wave antennea, 50' Coax cable. 23 channel mobile with antennea. 478-2038

DYNACO SE10 GRAPHIC equalizer, new, factory warranty. Sacrifice $400. 721-5364 evenings.

MUST SELL: ONKYO TX-1500 Mark II, Pioneer PL512, Advent II loud speakers, $675. 381-5354.

AKAI 4000 DS, REEL TO REEL, $200, dual 1225 turntable, $50, 478-5719.

CB PACE 1000 SIDE TALK, complete base mobile equipment. $250 offers. 478-6496.

REVOX B-77 TAPEDECK WITH aluminum hubs. 477-6871 after 5pm

98 TV. STEREO, RADIO SALES and SERVICE

NEVER USED 40 CHANNEL CB with dual antennea, $250 or best offer. 383-1660 after 6pm

AKAI STEREO RACK FOR sale, 1978, asking $650, phone afternoons, 595-3053.

AKAI AA1020 AMP, AKAI CS705D tapedeck, P.L. stage 60 speakers. Warranty. 383-4889 daytime.

1940'S VIKING BOW FRONT console radio, works perfectly, $75. 383-1689.

TEAC A-3340S, TAPEDECK, 4 tracks, $1490. 478-8444.

18" B AND W, EXCELLENT condition, 383-6801 after 4:30 pm.

REALISTIC AMP, BRAND new, $200. Evenings, 642-5362.

23" COLOR FLOOR MODEL TV, good working order. 479-6112.

OLDER BLACK AND WHITE TV works fine, offers. 595-5076.

99 GROCERIES, MEAT and PRODUCE

North Douglas Delicatessen

New Zealand Edam	1.69 lb.
New Zealand Gouda	1.69 lb.
Canadian Mozzarella	1.69 lb.
Cheddar white or colored	1.79 lb.
Cooked Imported Ham	2.29 lb.
Salami & Hot Pepperoni	1.59 lb.
Fresh Frozen Rabbit	1.99 lb.

Game and Seafood Specials
Open Tue.-Sun. Closed Monday
3891 Douglas 479-1827

WILLIAMS
QUALITY MEATS 795 FORT ST.
384-0525 — 384-0526
GRADE "A" FREEZER BEEF
Sides $1.59 Hinds $1.85
Full Baron $1.85
Cut—Wrapped—Frozen
Price per pound increases due to trim, etc.

FRESH GRAIN FED PORK, sides $1.15 a lb. plus 10¢ for cutting, wrapping and freezing. Old Country Meats 642-3950.

POTATOES, $2 PER SACK, 652-1546

100 MISCELLANEOUS FOR SALE

HUSTLER
Slate pool tables, shuffle boards, and foosball. Island Billard Supply, 620 Johnson St. 388-4031.

GUARANTEED USED fridges, freezers, stoves, washers, dryers. Phoenix Appliances. 1307 Gladstone. 9-12noon Mon-Sat.

FOR SALE OR TRADE, ONE 15 K.W. Onan 15 JC18R3 propane standby generator, 120/208, 3 phase, 4 wire, $3500 firm. 112-245-7223.

STAND UP GUN CABINETS, locally made, available in large and small models with glass. Hold either 6 or 12 guns with lock. 478-9345

MOVING, HOUSEHOLD EFFECTS, new Viking washer, older dishwasher, some furniture items, new pigskin suede coat, call after 6, 385-3001.

40 RECORDS (33⅓), STEAM iron, bridesmaids gown size 10, misc. kitchen dishes, good lady's clothes size 12, set of Roger's Bros. cutlery, 598-5052.

FRIGIDARE AUTOMATIC washer, $150. Mens 10 speed, $60. Worldbook and childcraft encyclopedia, best offer, all in excellent condition, 388-4380.

MOVING ALMOST NEW wringer washer, oval dinette table and 2 chairs, self sharpening hand lawnmower. Reasonable. 477-8117.

WESTINGHOUSE 23" COLOR tv, needs 6 tubes for perfect running order, $50. Tourister Elimenator 5 speed bike, good shape, $40. 474-2819.

MOVING, GARDEN PLOW, wheelbarrow, 5 pce dinette, floor polisher, double bed, complete B/W TV, bed chesterfield. 388-5960.

DISPLAY SHELVING; CANOPY bed; bunk beds; assorted dressers; camper tie downs; front mount spare tire rack; ping pong table. 478-8811.

CHAINSAWS
Alf Becker and Son Ltd.
2981 Tillicum 384-6414

HAMILTON HOPS and GRAPES
Wine and Beer Supplies
464 A Burnside Rd. E. 388-4511
SEE OUR WEEKLY SPECIALS

2 X 6'S PLYWOOD, WOODEN windows, shelving, fluorescent lights, oak trim, hand railings, used red bricks, etc. 388-9079, 474-1096.

ITALIAN CERAMIC TILE, direct import prices, real savings, free estimates. 386-2812, 386-0972.

COOKING UNIT, 3 BURNER propane stove with oven; sink pump for RV or summer cottage, $200. 477-3201.

SIMPLICITY WASHER SPIN dryer, suitable for apartment. Reasonably priced. 388-4129 after 10 am.

SWIVEL ROCKING CHAIR IN plush upholstry, $125; chest of drawers for bedroom, excellent condition, $75. 658-1057.

STORE FIXTURES AND equipment, forms and stands. The Knitting Basket, 2041 Cadboro Bay.

BRAND NEW NYLON BROADLOOM, green and rust. Surplus due to hotel renovation measurement error. $6 sq.yd. 386-2812

CARPETING
3 large pieces off white shag. 55 sq. yards total. Clean, excellent condition, $200. 721-5479.

FULL SIZE HARVEST GOLD fridge and stove, approximately 1½ years old. Will sell seperately. Phone Jim, 474-2446 after 6.

ONE YEAR OLD FILTER Queen vacuum in excellent condition. Please call 385-9476 after 6 pm.

FULL LENGTH STYLISH woman's leather coat, mint condition, value $500, sell for $250, size 7-8. 385-1635.

LINED CRUSHED VELVET drapes in new condition. Soft-moss colour, 13½'x7'. $200. 658-5673.

PLATE-GLASS MIRRORS, 30"x48", 28"x36"; Singer sewing machine with cabinet, good working order. 592-9583.

SELF-DEFROST FRIDGE, stove, 3-cycle washer, dryer. $1400 or nearest offer. 595-7670.

ONE YEAR OLD WESTINGHOUSE dishwasher, Harvest Gold, wooden cutting block. $200. 386-3792

AIR TIGHT HEATER, 20" USED once, $15, baby crib mattress, Sears, 133 coils, never used, $25, 386-6961.

ELECTROLUX AP200 WITH power nossle, brand new, asking $300 or best offer, phone 479-4183 after 5 pm.

OIL STOVE, TANK AND STAND, sewing machine, tent, accordion, electronic piano, misc items. 382-5927.

TWO PHILIPS DICTAPHONES, one transcriber complete with foot pedal and earphones, $250. 384-0504 from 8:30-5.

MEN'S LEATHER WORK boots, $15, lady's evening clothes, size 18 and 20, evening shoes size 7, 112-746-5049.

INCINERATOR DRUMS — While they last — $3.50 each at THE PLASTIC SHOP, 2105 Douglas St., 386-1477.

ENGAGEMENT RING, 3 mount diamond, appraised at $550, as new. Offers. 384-7435 6-7pm.

100 MISCELLANEOUS FOR SALE

5MM (3/16) FACTORY SECONDS tempered glass $15 each, sizes 34" and 46"x78", 45"x68", 33¼" and 45"x74½", 28" and 34"x76", 34"x70". Bronze tinted 34"x76" $22.50, could deliver. Greenhouse glass, 15"x31¾", 15"x25¾", 13¼"x32", 15"x19½". 3mm clear, 50 cents per pane. Other glass at discount prices. 656-6656, 9704 Third St., Sidney.

BASEMENT SALE, MATCHING queen size haired velour drapes and bedspreads, purple, paid $400, asking $180, double bedspread and matching priscillas and pillow sham pink, $50, twin size football pattern matching spread and 2 sets of drapes, other bathroom, kitchen, and household items, all in good condition, 721-5391.

KITCHEN AID DISHWASHERS
BUILT-INS, PORTABLES
BUILDERS APPLIANCES
KENYON SALES
386-1214
24-HOUR SERVICE

For Sale
DISPLAY RACKS
Large number of revolving carousel — type brochure display racks. Modular design for flexibility. Racks range from 24-64 pockets each. For further information call 598-4194.

ANTIQUES, COLLECTIBLES, used modern furniture, large and small appliances. Reconditioned bicycles, lawn mowers, tools, tires, baby items, numerous miscellaneous items. Bill's Bargain Barn, Craigflower and Tillicum. 384-5235. Tuesday-Sunday. We Buy, Sell, Trade and Deliver.

COLOR TV, BLACK/WHITE TV, men's three speed, ladies bike, portable sewing machine, vacuum, chesterfield and chair, old easy chair, roll-a-way bed, dining room suite, oval rug, stereo component, small table and two chairs, coffee table and china cabinet. 388-6297.

USED SEWING MACHINES
1 only Treadle; open arm portable $69; open arm portable $77; Singer Touch and Sew $98; Elna automatic $249; 2 Elna Supermatics $348. and $398. Many more. All 1 yr. guaranteed. Sawyer Sewing Centre, 840 Fort St. 388-6228.

4 PC. PINE BEDROOM SUITE, triple dresser, hutch mirror, 5 drawer chest, queen or double panel bed $495; Moffat 30" elec. range, white, smooth top, self clean oven $599.50. Mel's Bargains, 3460 Quadra, 384-3152. Chargex and Mastercharge available.

SEE THE
Ritchie Bros.
Auction Ad
Page 44, Colonist
and Page 58, Times
TODAY

MAJOR APPLIANCE SERVICING
Ranges — Refrigerators — Washers — Dryers — Dishwashers — Garburators.
HASTINGS APPLIANCES
2100 DOUGLAS 386-7734

EATON'S WAREHOUSE STORE
749 View St.

STORE EQUIPMENT FOR sale: 40' fresh meat case, 12' deli case, 40' frozen food case, three 12' frozen fruit cases. 36' dairy case, 40' produce rack, self-contained egg display unit. For information phone Ken or John at 754-6012.

FOR SALE: ANTIQUE COUCH and chair, double box spring and mattress, kitchen table and 4 chairs, dresser, brick and board shelving, dishes, books, pots and baking pans, aquarium, pillow couches and coffee tables. Everything must go. 384-0242.

BLACK VINYL CONTOUR lounge $145; Grange Posturpoise medium firm 3'3 unit $150; French Provincial end table $85; 3 pc woodgrain kitchen set $95. Mel's Bargains, 3460 Quadra, 384-3152. Chargex and Mastercharge available.

HOMELITE
CHAINSAWS
SALES—PARTS—SERVICE
RENTALS
GIBSON POWERCRAFT
2520 Government 382-8291

REMCO
1812 GOVERNMENT ST
385-6796
Used filing cabinets, adding machines. CHESTERFIELD, ideal for reception room.

McDONALD SUPPLY
Amana Radar Range
307 GORGE RD. 386-6745

USED APPLIANCES; fridges, stoves, washers, dryers, Hoovers, wringer washers, deep freezes, 30 day warrenty. Bill's Bargain Barn, Craigflower and Tillicum. 384-5235 Tuesday-Sunday

FIXTURES
Used 8' 4 lamp fixtures complete with shades, good for recreation rooms, also 8' 2 lamp fixtures, open type, good for valance lighting, garage lighting or for over work areas. 383-9306 after 6.

STIHL Chainsaws
SALES—PARTS—SERVICE
RENTALS
GIBSON POWERCRAFT
2520 Government 382-8291

VACUUMS
Victoria's largest selection of rebuilt vacuum cleaners. All guaranteed from $20 and up. 2805 Cedar Hill Rd. or phone 595-2622.

ADLER ELECTRIC TYPEWRITER, SE1000, 2 typing element balls included; special feature, lift off correction tape, 20" carriage. Offers on $600. 385-7727 8-4pm

HOOVER SPIN WASHER, $100. Portable dryer, $60. Folding 500 2-speed bike, 20" wheels, $85. All in excellent condition. Sunday phone 385-5584, Monday through Friday phone 477-2984.

4 PIECE OLDER SECTIONAL tub style couch, suitable for recovering, $100. Single pot colonial plant stand, $15. Girls ballet and tap shoes, size 2½, Brownie uniform size 8, 474-1986.

MOVING SALE, MAYTAG washer, $500. Speed Queen dryer, apartment size, $150. Power mower, $100. Coffee table, $50. Single bed and mattress, $50. 477-1976, after 5.

ONE PAIR GIRLS WIFA FIGURE skates, size 4, like new, $45. One Singer, golden touch and sew machine, with 3 draw cabinet, $275, good working order. 721-5391.

FOR SALE; STAINLESS STEEL sink, baseboard heaters, complete doors, exhaust fan, fire extinguisher, fluorescent lights, hanglider. All items priced for quick sale. Phone 658-8952.

TORO—LAWNBOY
Sales—Parts—Service
KEN PRASING EQUIPMENT
478-9813 934 Goldstream

Fred Sanford & Son
Dealing in all second hand items. Mon-Sat 9-6, Sun 10-6, 660 Discovery, 385-9312.

ONE FLOOR FURNACE, SUITABLE for garage or workshop, $25, portable manual typewriter, good condition, $40, 656-3260.

Office Desks
New, Private. 656-5929

100 MISCELLANEOUS FOR SALE

Admiral washer and dryer pair, 5 yrs old $199.95; 2 used oak office desks $299.95 and $369.95; 3 pc. Lloyds stereo set $49.95; Sofas and chairs, some in excellent condition, many to choose from, priced from $50. to $350.; 2 speed Kenmore automatic washer, mechanic's special $40; Acme electric range with garbage burner $95; Hotpoint fridge, 14 cu., harvest gold, $249.95; AMC 14 cu. fridge, white, $198.95; GE 13 cu. fridge, white, $49.95; Maytag dryer, $139.95; king-size mattress, box and frame, $150; drop arm loveseat, $99.95; 39" Hollywood bed with frame and headboard, $69.95; 39" bookcase headboards with foot boards and springs, $75; NCR cash register, $295. Frigidaire 14 cu. white fridge, $185; Occasional chairs and rockers $25 to $99.95.
The Traders
388-6264 715 Finlayson
Open nights 'til 9 p.m.
Sat. 'til 6, Sun., 12-5

KILSHAWS
Auctioneers Ltd.
FOR SALES
OR
CASH
GUARANTEED APPRAISALS
384-6441

SCARCE ITEMS
CEDAR CHEST $149.00; SINGLE semi-poster bed complete $239.00; Mahogany bedroom suites complete $964.00 and $695.00; "Gibbard" dresser $239.00; "Dixie" chest of drawers $229.00; "Vilas" maple 48" bed complete $159.00; Secritaire desk $599.00; Drop front desks $99.00 to $529.00; 2 Pce. French Provincial chesterfield $549.00; 2 Pc. Colonial chesterfield suites $379.00 and $399.00; Drop arm love seat $159.00; Mahogany buffet $249.00; Corner china cabinet $339.00; Duncan phyfe drop leaf table and 6 Chairs $349.00; round rock maple table and 4 chairs $439.00; Maple tea wagon $229.00; Singer Genie sewing machine $189.00. Use your Chargex or Master Charge.
Pandora Furniture
1050 Pandora 383-6319

SPEED QUEEN
"QUALITY WORTH LOOKING INTO"
Best guarantee in the industry. Top trade in allowance on your purchase. Free delivery. See our promotional sale models on display now at
MAIS FURNITURE
1821 Cook 385-2435

NEAR NEW VIKING SIDE BY side fridge-freezer, approximately 19 cubic feet, save over $300, complete with 6 month warranty, $499. Kenmore near new 5 button dishwasher with power miser, $295. Less than one year old Sears stove and fridge. Mark 4 self cleaning range with digital clock plus matching approximately 16 cubic foot self defrost fridge, original cost approximately $1200, save $400 at $795 for the pair with 6 month warranty. Good selection of other ranges, fridges, washers and dryers, all guaranteed. Peter's Appliance Repairs, Trans Canada at Mill stream, 478-4712.

MID-BAND
TV Converters
FREE
IN-HOME
DEMONSTRATION
Homark Sales Ltd.
595-7111

Microwave Oven Rentals
Month to month
Homark Sales Ltd.
595-7111
Rent to own or commercial leases also available.

8 DRAWER PAINTED CHEST, $55. Old wooden kitchen table, $40. 1920's double pedistal living room desk, $80. Blue upholstered rocker, $25. Wine coloured couch good shape $42. Apartment sized chrome kitchen table with leaves and 2 chairs, $42. 4 mahogany dining chairs, solid $85. Victorian oak buffet sideboard with oval mirror and drop handles, $195. Smiths Chiming oak mantle clock, 30 day guarantee, $65. 4 drawer filing cabinet, $75. 3 drawer, $55. Steptoe and Son, 434 Kingston, 383-1689.

MOVING SALE
Executive oak office desk and matching chair, 3 bucket chairs, Roneo duplicator, oak office table, 3 wrought iron padded chairs, kitchen table and chairs, tappen coppertone fridge and stove, 2 rugs, 54" arborite table with lazy susan centre, ping pong table and set, beautiful white and gold bedroom suite, exercise and weight lifting set, new post lantern and post. Other misc items. 3564 Redwood Ave. Phone 388-4468.

USED SALE
Kroehler Colonial sofa and chair, green, like new, $349; drop down lounge, $79; kitchen set, $69; bedroom suite, $199; bookcase headboard, $19; hideabed, brown, $120; 2-pc. sectional, $166; swivel rocker, $99; deluxe console TV, $349.
Tillicum Downtown
851 Johnson 388-6613

VACUUM CLEANERS
Over 200 reconditioned and guaranteed, from $25 up. Current models: Compact, Electrolux, Kirby, Filter Queen, Hoover, etc. Compact demos availale. We take trade-ins. Mr. Sweeper, 2 stores: 906 Esquimalt Rd. at Head St., and 8-310 Goldstream, New Commerce Mall, 474-1011, 386-3717.

FRIDGES, RANGES, WASHERS, dryers and dishwashers for sale. All reconditioned with 6-month warranty. We do quality, guaranteed refrigeration repairs. Also, specializing in Inglis washer/dryer rebuilding with 1-year warranty. In business locally over 7 years. Open 7 days and evenings. 478-4712. Corner Trans Canada and Millstream. Peter's Appliance Repairs.

MAKE YOUR OWN FURNITURE and save lots of $$. All hand and power tools supplied. Shop 3,600 sq. ft. We assist in planning and building. We also take custom orders. Inquire about low special membership rates.
TOOLS and SPACE
The do-it-yourself woodworking centre. 338 Catherine (Esquimalt Rd.) 383-9600.

OUTDOOR INCINERTOR BARRELS. Ready for use, $5.95 delivered. 383-1328.

45-GALLON OAK WHISKEY barrels, good condition. $15. 383-1328.

100 MISCELLANEOUS FOR SALE

BRAND NEW COMPLETE SET of dishes for 8 persons. Aztec, comes with 18 glasses included, $50; completer set for ½ the price. 592-0817.

NEW DOUBLE BED, ADJUSTable ski rack. 385-0486 after 6 pm.

WATERBED, KING, DELUXE, 4 months old, offers to $500. 474-2683

POCKETBOOKS, RECORDS, tapes, posters. Centennial Books, 895 Esquimalt, 385-4243.

POOL TABLE, 2'9"X5'6". Accessories included. $250 cash. One year old. 388-4902.

EURIKA VACUUM CLEANER, excellent condition, $75. Phone 386-7083.

CEDAR COLD FRAMES, 4'x6'x30" sloped, $18. Free delivery, 383-0974.

LARGE UTILITY TRAILER with 3 sets of wheels, all closed in. Best offer. 474-1839.

REPOSSESSED KIRBY CLASSIC III vacuum cleaner. Sealed bids only. 385-8746

NEW PURSES, $1 TO $3, LARGE selection, 1031 Dunford, 9 to 5 pm only.

MOVING, BLACK SILK, 1920'S dress; also modern ladies clothing. 386-7369.

CHILDRENS SAND BOXES 4'x4'x8" with sand, $18. delivered. 383-0974.

DIVORCE SALE, SMALL household appliances and articles. 474-2925.

MEDIUM SIZE FRIDGE. GOOD condition. Dresser with mirror. Offers. 388-7727.

NEW SMOOTH 16"X12" CONcrete slabs, 85¢ each delivered. 592-7068.

TWIN BED, CHESTERFIELD and chair, stove, $100 takes all. 474-1672 after 3pm

SKI BOOTS, NORDICA, SIZE 8 medium, worn once, $60 or offers. 477-8393.

10'X20' CANADIAN FLAG, mint condition, $150. 385-1635 before 3.

TWIN BOX AND MATTRESS, extra-long, offers to $110. Phone 386-6643.

1978 ELECTROHOME 20" COlour T.V. white swivel stand, hide-a-bed brown, 478-7962.

QUILTS BEAUTIFUL, HANDmade, various sizes, reasonably priced, 656-2886.

1750-2000 WATT PORTABLE gas generator, good condition, $200. 477-2767.

VIDEO TAPES, TWO HOURS, fit any Beta recorders. Offers. 595-7907.

10" CRAFTSMAN RADIAL armsaw, like new, phone 477-8405 after 5pm.

8 TRACK PLAYER AND REcorder plus assorted tapes, $100; 2 suncots, $100 each. 386-9777.

CARPET 9'X12', MATCHING runner, brown shades, as new, $110. 479-0050.

COMPACT VACUUMS
1 year old, good as new, guaranteed, 3 to choose from. 595-2622.

LIVING ROOM, DINING ROOM and hall carpet, excellent condition, sand beige, $200. 595-4320.

KITCHEN AID DISHWASHER, portable, gold, brand new condition, $375. 652-5744.

ADMIRAL, HARVEST GOLD, 2 door fridge, left-hand door, excellent condition, 595-7775.

VENETIAN BLINDS, NEW shears, drapes and bed spreads, ironing board. 595-7360

VIKING APARTMENT SIZE fridge with separate freezer space, $100. Please call 595-4762.

30" RANGE, WHITE, EXCELlent condition, very clean, $70. 382-1334 between 4.30 and 6.30

VIKING SEWING MACHINE, Keystone movie camera and projector, offers. 386-0917.

NEW HASSOCKS, HUGE UPRIGHT FREEZER. 1270 May St. 12-5 p.m.

HOOVER WASHER SPIN dryer, excellent condition, $120, 388-9553.

CAR OR TRUCK MOBILE telephone complete including installation. $500. 656-1455.

INDUSTRIAL TABLE SAW with one HP 3 phase motor, $325 or best offer. 386-0456 messages.

QUANITY OF SLIGHTLY USED electric heaters and thermostats, 230 volt. 384-9648, 479-6112.

BLUE PRINTING MACHINE, good condition, requires cleaning, asking $395. 388-7371.

TWO WALL DISPLAY CASES, mirrors, lighted, 8' long, 6' high. $500 the pair. 383-2422, days.

40 GAL. CASCADE ELECTRIC water tank, $85. Lady's Kenmore Mist hairsetter, $8. 592-0105.

SLATE TOP BUMPER POOL table, $300 or best offer. 479-7273.

NEWER AUTOMATIC WASHer, $175. Girl's 3-speed bike, $45. 652-3000.

ALL HOUSEHOLD ITEMS FOR sale and furniture. Best offer. Inquire at 685 Beach Dr.

VACUUM CLEANER UPRIGHT older model works well, $45 Delivered. 383-1927.

OAK OFFICE DESK, PLATform rocker, two recliners, hide-a-bed, resonable. 477-0719.

LARGE THAI RATTAN ROCKer with foot rest. $100 or best offer. 479-4694

SKIS, BOOTS, POLES, $250, AMplifier $75, 384-3568.

GRANT ZEBRA SKIN APPROX. $1000. 595-6476.

RIDING LAWNMOWER, $375. 479-2209

NEW DOUBLE SIZE MATtress, $60. Phone 383-5887.

ONE CUSTOM GLASS SHOWcase, 12'x1'10", $300. 384-8041.

METAL DETECTOR FOR sale. 66TR. $120. 595-6760.

SAPHIRE RING SET IN 18K gold, 652-5688.

JR'S CERAMIC STOP
6765 VEYANESS RD. 652-4123
EARLY SPRING SALE, 10% off greenware, 25% off selected items, 10% off glazes, also, instore specials. Open Tues.-Fri. 9-4:30, Sat. 10-3.

VIKING 3 CYCLE WASHER. 478-8127

TENT AND FISHING GEAR IN good shape, 386-8936.

BRITISH INDIA RUG, 10X16, $400 firm. 384-2169 after 6.

19" SHAKE BOLTS, BEST offer, phone 246-9251.

MAJESTIC MINK COAT AND cape, like new. 477-5142.

30 GALLONS FIBERGLASS resin, $125. 386-1886.

12" COMMERCIAL RADIAL arm saw. 383-3804, 386-6890.

HOMELITE XL-2 CHAIN SAW, 2 bars, and case, $120, 386-3783

24" WESTINGHOUSE RANGE, white, $75 or best offer. 382-0651.

MUST SELL, FRIDGE, STOVE, Harvest Gold, near new. 721-3058

4-PIECE VINYL LEATHER, chesterfield suite, $625. 381-5023.

KING SIZE WATERBED COMplete, 382-5048 before noon.

CHAIN SAW, 38" BAR, GOOD condition, $280. 384-0755.

12" CRAFTSMAN TABLE SAW, $500. 388-7607

2 FLUORESCENT LIGHT FIXtures, 3 tubes for sale. 477-6473.

101 CHILDREN'S MISCELLANEOUS

QUILT AND PILLOW SETS, new, thick, crib size, $15.95. Good selection. 479-2056, 479-1365.

101 CHILDREN'S MISCELLANEOUS

BABY CRIB, ENGLISH CARriage, Safe T Ryder carseat, stroller, Snugli, folding high chair, and many more items, like new. Call after 6. 385-3001.

A B C CHILDREN FURNITURE Factory prices. Now on display at Atlas Cabinets, 370 Gorge Road, East. 388-6814.

BOYS SIZE 13 AND 1 SKATES, childrens ski boots, games and toys. 383-8308 after 5.

SMALL GIRLS RALEIGH BIKE, $55 delivered, 383-1927.

103 MISCELLANEOUS WANTED

BEER BOTTLES
AND CANS
60¢ DOZEN
526 DAVID ST.
MON. TO SAT. 8-5
PHONE 383-1328

THE SALVATION army needs your re-usable clothing, furniture and household goods. "Help us to help others." Family Thrift Stores. Victoria, Sidney and Langford. For pickup — 386-3295.

CASH
for good used furniture appliances etc.
MAIS FURNITURE
1821 Cook 385-2435

Robinson's
Guns Bought for Cash
HIGHEST PRICES PAID
1307 Broad St. 385-3429

CASH
Costume jewellery, quality used clothing, vintage clothing, antique clothing, linen, furniture, antiques, china, collectables, bits and pieces. Please call 385-9878 or 384-4547.
THE BAY WINDOW

CASH FOR SCRAP
We buy re-cyclable scrap metal, industrial and domestic.
CLEANSTEEL PRODUCTS LTD.
343 Tyee Road, 384-4161.

GUNS WANTED
ALL TYPES — TOP PRICES PAID
INTERNATIONAL KNIVES
574 Yates 383-2422

RANGES LESS THAN 12 YEARS old, Kenmore, Inglis, Whirlpool, Speed Queen, Simplicity washers, almost any make dryer, working or not, 478-6000. 478-5449.

ANY ITEMS OF RESALE value for a sale being held in aid of G. R. Pearkes Clinic. Donations accepted and will be picked up. Phone 478-8690 or 384-0125.

WILL PAY $30 EACH OR MORE for 1950 or 1960 Humells and $55 or more for older Royal Doulton figurines. Call 385-2602 for appointment.

$75
Will pay up to $75 for your car or truck with minor mechanical problems or won't pass test. No wrecks please. 642-5096.

Old Oriental Rugs
Caesar Shepherd Gallery
384-0912

HIGHEST PRICES PAID FOR all your household items. Universal Trading Centre, 584 Johnson St., 383-9512

DIAMONDS WANTED
Cash for your diamonds and rings in any condition. Universal Trading, 584 Johnson, 383-9512.

WE BUY FRIDGES, STOVES, freezers, washers, dryers, vacuums. Phoenix Appliances. 384-0423

HIGHEST PRICES PAID BY collector for Hummel and Doulkon figurines and toby jugs. 383-0405, 386-0911.

IF YOU ARE MOVING, AND have furniture, china, etc. Please call 383-8311 or evenings, 477-4026.

SELL OLD BOOKS TO THE HAUNTED BOOKSHOP
382-1427

FRIDGES, SQUARE CORnered, working or not, 478-6000, 478-5449.

PIANO WANTED, ANY CONDItion; also bench or stool. 384-3935, 395-6391.

OLD CAR BATTERIES, RADIAtors, copper, brass, lead, 383-1328, 526 David.

HOUSEHOLD GOODS TAKEN on consignment, promise box, 1270 May, 12-5.

PREFERRABLY LEFT HANDed fridge, not to exceed 24" in width. 721-5024, after 5.

WANTED USED SECRETARIal desk, please phone after 5:30, 479-6560.

FRIDGES AND FREEZERS bought. 383-7213. All Temp.

WANTED TO BUY, WOODworking table saw, 642-4881, Alex.

SCRAP CARS WANTED, NO hauling charge, 478-9571.

TOP PRICES FOR OLD POSTcards. Please call 383-8311 or 595-7567.

WANTED: METAL FRAME, table saw, 652-5615.

WANTED BINS AND RACKS from ex-B.C. Tel van, 478-3405.

RONT CARRYING PACK FOR infant, phone 595-5076.

PAINTED DROP LEAF KITchen table and chairs. 592-4754.

109 MISCELLANEOUS TO RENT

TYPEWRITERS
Student rentals, manual $12 per month, electric, $30 per month. City Office Equipment, 386-8396.

CAMOSUN FURNITURE RENTAL
MONTH TO MONTH
833 YATES ST. 383-3655

WANTED KILN BIG ENOUGH to hold 2-3 tons of material, call 383-9593.

115 SWAPS

WILL SWAP NEW STEREO system, value $450 for good running car. 384-8215.

72 DUSTER 340, WANT TRADE for van of same value. Between 5-7 pm. 384-8929.

70 VW BEETLE, RUNS GOOD. Trade for boat or ? 656-6806.

116 COINS and STAMPS

WANTED — SILVER COINS, 1966 and earlier — also 1968 and 1967 — top prices paid now. Capital City Coins and Stamps, 721-3621.

WANTED CANADIAN SILVER coins, 1966 and back. Also, US silver coins, 1964 and back, paying highest prices. Also, buying 1967-68 silver coins. 478-8580.

WANTED: COIN AND STAMP collections for auction, Lunds, 386-3308.

PAYING CASH FOR SILVER and gold coins, no dealers, private buyer, 384-2680.

117 ANTIQUES and ARTS

IF YOU HAVE ANY items you wish included in our next Antique Sale — Furniture, clocks, paintings, silver, etc. — Call John Boyle at Lunds Auction, 386-3308.

We Will Buy
Old Oriental Rugs
Caesar Shepherd Gallery
384-0912

ROYAL DOULTON "LADY MUsicians". Closed limited edition — 12 figurines. 750 copies issued for the world. 250 copies sold in Canada. Few Complete Sets in Canada. Asking $20,000. Victoria Press, Box 242.

BUY FOR CASH OR SELL ON consignment, quality antiques, furniture, oriental rugs, clocks, silver, paintings etc. David Robinson, 1019 Fort, 384-6425.

CANADIANA SETTLE COUCH, Ontario circa 1860, maple and oak, spooled back, arms and legs, professionally upholstered seat cover. $500. 479-8084.

ANTIQUE BAZAAR, CONTAINer load from England, dealers welcome. All day February 16,17,-18. Qualicum College Inn, Qualicum Beach.

CASH FOR OLD OIL PAINTings, antique and estate jewelery. Brandon's, 18 Centennial Square. 385-0623.

BEAUTIFUL ANTIQUE MAhogany mirrored buffet, excellent condition, must be seen, offers starting at $1000. 382-4849.

FURNITURE REPAIRED. ANtiques our specialty. Phone 478-2539.

RUSTIC REGENCY, 7' PINE cabinet with ornate glassed doors, $850. 642-4766.

WANTED, PAINTINGS, ETCHings, etc. collecting dust in attics and basements. After 6, 385-5873.

WANTED TO BUY, DEMItasses. Private party. 479-7812.

120 GARDEN SUPPLIES

Fertilizer

SCREENED TOP SOIL WITH manure and sand, $10 per yard, delivery extra. Sterilized potting soil by bag or yd. E. Nixon Ltd. Office 385-4431; Yard 478-0511; Nights 479-1937.

SAANWOOD FARMS LTD.
Cow manure. 652-2026 or 652-1743. No Sunday calls please.

PREPARE NOW WITH CHICKen manure. $20 per PU load, delivered. 474-1043

STRAIGHT OLD COW MAnure, 4 yards $36. 7 yards $49. 14 yards $94. Bag $2. 595-0773.

AGED HORSE MANURE, $1 sack, 5 or more delivered. 479-5016, 479-6658.

AGED HORSE MANURE FOR sale, manure (fields), free. 479-7308, 479-6583.

COW AND CHICKEN MANURE. 478-1876.

STRAW MANURE, 6 YARDS, $30, pick-up truck, $10. 656-5841.

Greenhouse

B.C. GREENHOUSE BUILDers. Quality aluminum-glass greenhouses, electric heaters, exhaust fans, automatic vent openers, etc. See our display greenhouse at Elk Lake Garden Centre. For information—brochures phone 385-2841.

PREFABRICATED EXTRA heavy vinyl greenhouses. Quality materials throughout precisely cut for easy assembly. Sale prices. 8'x8' $378. 8'x11' $438. 8'x14' $498. For more information phone 479-9616.

Plowing, Rotovating and Cultivating

COOPER-RHOADES TRACTOR SERVICE
478-3143 or 477-5167
Grass or brush mowing, rotovating, loading, hauling, lot cleanup.

DON'S TRACTOR SERVICE
477-3913
We rotovate, plow, cut grass and brush; also loading and hauling.

4 BROTHERS — ALL AREAS
Hand Tillers, Tractors
479-6112.

Seeds, Bulbs, Plants Trees and Shrubs

THUIA AND JUNIPERS 3½' tall $3 each; Apple trees. 652-5706.

Top Soil, Rocks and Fill

SAND, GRAVEL, DRAIN AND crushed rock, 1 to 6 yard loads. 658-5406.

FREE FILL, DELIVERY charge only, #1, #2 topsoil and fill sand. Reasonable. 658-5172, 658-8921.

125 PETS and SUPPLIES

GERMAN SHORT HAIRED Pointer, 6 months old, good temper. Good dog for hunter or country home owner. Has all shots except Rabies. Excellent markings and in good shape. Loves woods and water. Asking $150, Phone after 6pm 478-0549

CHOCOLATE OR YELLOW LAbradors from Field Trial and Hunting Stock. CKC Registered. Sire and Dame Xrayed clear. Puppies guaranteed. Shots included. 748-8689 Duncan, evenings.

BEAUTIFUL MALE 1½ YEAR old Shepherd/Malamute mix. Needs very good home—farm or large fenced yard. Unusually good natured, call 477-0260.

YOUNG BLACK AND WHITE cat, also young black persian to good homes only. Greater Victoria Animals' Crusaders. 386-9832

FREE-LOVABLE FRIENDLY 3-4 month old Terrier puppy who was found in Sears parking lot, can't keep, help! 595-2597, 388-4972.

WANTED: RESPONSIBLE, loving country home for one year old neutered male Lab-Collie cross. Good guard dog, loves children. 595-3816.

GERMAN SHEPHERD PUPS, born Dec 31, registered, shots, wormed, males, excellent lines. Must sell. $100 and up. 112-288-3653

SETTER WHIPPET CROSS pups, $20 to suitable home, short hair, spunky, good natured, need room to run. 386-6961.

DOBERMAN PINSCHER, male, had shots, 4 months old, reasonable to good home. 384-2197 after 5pm

1 GOLDEN LABRADOR CROSS. 1 Collie cross pup. 1 black Lab cross. 1 Boxer German Shepherd cross. 479-5868.

ENGLISH SETTER CROSS, FEmale puppy, 9 weeks old, had shots, pay for shot as payment, $15. 479-8804.

REGISTERED WHIPPET bitch, to home that understands a Whippet, price negotiable, phone 383-2848 after 5.

BUYING A PUPPY? CALL VICtoria City Kennel Club "Watchdog" for advice. 385-2233.

3 PUREBRED MALE DOBERman puppies, undocked tails. 383-0672.

6 YEAR OLD FEMALE SALUKI (Persian gray hound) free to suitable home. 598-7903.

REGISTERED PUREBRED Maltese puppies for sale. 479-0875.

WHITE MINIATURE POODLE, with papers, seven months, trained, 477-2526

125 PETS and SUPPLIES

TWO BLACK LABRADOR pups, 7 months old. Phone Marianne before 9 am, 479-6074.

23 AMERICAN GALLON aquarium. sell for $18. 385-5417 after 5.

2 CHIHUAHUAS TO GOOD home, offers, elderly people preferred, free kittens, 386-6270

FREE TO GOOD HOME, 4 year old, spayed female Shepherd Collie cross. 385-7418

BUDGIE OR COULD BE ALbino? And nearly new cage, $50. 382-5350 after 4 pm.

TO PLACE REGISTERED SYberian Huskey pup, male 3 months. 478-7860.

AMERICAN COCKER SPANIAL puppies, mainland bred, excellent lineage. 386-9756.

FREE TEDDY BEAR HAMster to good home. Includes cage. 478-5137

ORANGE CAT, FREE. SPAYED female. All shots. Well trained. 388-9409.

REGISTERED DOBERMAN Pinscher puppies, 112-246-4267.

HAMPSTER AND CAGE, FREE to good home only. 384-0242.

REGISTERED SHELTIES, 2 sable females, 478-6376

FLUFFY YOUNG RABBITS for Valentines Day, 477-1967.

COCKATIEL AND CAGE, $75. 474-1924.

FREE. FRISKY KITTENS. 384-8608 suppertime.

127 CHICKS, POULTRY HATCHING EGGS SUPPLIES

LAYING OR MEAT CHICKS, turkeys. 478-3368, before 3.

128 LIVESTOCK SUPPLIES AND EVENTS

MANDER
TRUCKING LTD.
SAWDUST
SHAVINGS
CEDAR HOG FUEL
385-3041
After 6, 477-5053, 479-7629

EVA MARIA BOERCSHMANN DRESSAGE CLINIC
Held indoors at the K & M Boarding Stables. March 13th to 17th. Schooling show on 18th. Entry forms plus info, phone 652-3014 between 8 am and 9 pm.

JOHN MacNUTT TRUCKING
Sawdust — Shavings — Hogfuel
LARGE OR SMALL LOADS
479-6560 479-1908

ROB DAILLY "FARRIER"
Hot and cold shoeing. 384-2760.

THE ORIGINAL STUBBEN saddle, irons and leather girth, used very little. $500 firm. 598-4984.

WELSH MARE, 11½ HANDS high, 8 years old, good disposition, saddle included. $250. Phone 539-2660 evenings.

PEACOCKS AND HENS. COloured and white. Turner Meadows, Qualicum Beach, 752-6007.

HAY $2 PER BALE. 1956 FORD tractor with rebuilt front end loader and blade, asking $2500. 479-3021.

HAY AND STRAW FOR SALE. 652-2026, 652-1743. No Sunday calls. Saanwood Farms Ltd.

15" WESTERN SADDLE, COMplete; clothes; boots; misc. tack. Phone 598-3604.

FOR RELIABLE COMPLETE farrier services call Stanley R. Cosburn. 478-1646.

BLACK AND SILVER PARADE Saddle, complete with accessories. $795. 384-1844

17" ENGLISH SADDLE, ALL-purpose, good condition, $300. 479-0938, days.

BOX STALL WITH PADDOCK, Royal Oak, ring, trails. 479-6583, 479-7308.

BARRY ALLEN HORSESHOEing, phone 478-5278.

FEED POTATOES FOR SALE. 6858 Pat Bay Highway. 652-1582.

HAY FOR SALE, 1583 MOUNT Newton Cross Rd., 652-1078.

PUREBRED TOGGENBURG Doe, $100 or best offer. 652-3890.

WANTED WORKING HARNESS for single horse, 743-4214.

BOX STALLS, LIGHTED RING, lessons available. 652-1346.

GENTLE PONY AND SADDLE, $180 or sold separately. 478-8811.

130 HEAVY EQUIPMENT AND MACHINERY

VDF LATHE
(R. MCDOUGALL 1961)
10 HP, 140 inches between centres, 21" swing, 2½" spindle bore, speed range 14-710 rpm's, inch and metric thread, 440 volts.
JOHN BERTRAND SLOTTER
24" stroke, 34" rotary table, 5 HP motor and 440 volts.
All equipment is presently being used and is mechanically sound. Victoria Press Box 262.

TRADE:
Rented, small clean investment house at appraised value with extra land for development for your quality dump truck or small cat. For further inquiries call 598-5144.
T.L. Mann & Associates Ltd.

FOR RENT OR CONTRACT
Bucyrus-Erie, 1-yd Crawler Dragline c/w 50'-60' boom, dragline, clam or log grapple, crane hooks, 6 shovel mats. Owner Operator, 25 years exp. Machine located in Victoria area. Phone 936-9082 Coquitlam anytime.

US BUYER NEEDS: DUMP trucks, loaders, backhoes, cats, and diesel trucks. Will pay cash. Valley Pacific Co., Seattle, 206-242-5504

WANTED: TRACK OR wheeled log loader, to load logs on Galiano Island. Will pay industrial rate plus free fuel and room and board. 112-754-6606

1977 JOHN DEERE 450C, COMplete with 4 in 1 buckets and backhoe, low hours, excellent condition, 112-923-5104.

FOR SALE 1977 CASE 850 track loader, 4 in 1 bucket, #35 hoe, 700 hours since new. 598-4675.

1974 FORD C700 TILT CAB WITH 16' flatdeck, 360 h.d. V8, Allison Automatic, 50,000 miles, good shape, $5500. 112-743-2838.

1966 GMC V6 GAS TANDEM dump truck, Carter aluminum box, good tires. $2000. Days, 382-8241, evenings, 652-3643.

1750-2000 WATT PORTABLE gas generator, good condition, $200. 477-2767.

USED 4 CYL. AIR COOLED 50 HP Lister diesel, stationary engine. 384-9648, 479-6112.

1970 DODGE ONE-TONE 250 Hobart welder, 642-4540, 642-5406.

POWER TAILGATE FOR 3-5 ton truck, $350, 112-743-2838.

135 FARM IMPLEMENTS

JOHN DEERE
J. GRIEVE MOTORS LTD.
Lawn & Garden Tractors
7 hp - 28 hp
Diesel Farm Tractors
22 hp - 275 hp
Full Line of Attachments
Best stock of good
Used & rebit. Tractors, attachments
652-1642 SAANICHTON

135 FARM IMPLEMENTS

HABITAT'S
EQUIPMENT CENTRE
994 GOLDSTREAM AVE
478-0811 DL01978A

Farmall A. Tractor, Row Crop attachment, P.T.O., Pully, Sickle Bar Mower, excellent running order, $2,600.

Clark 1¼yd. loader. Good condition.

Your Island Dealer for Clark Bobcat Loaders, Yanmar 4-wheel drive tractors and Allis-Chalmers tractors.

FORTSON DEXTA, DIESEL tractor, 3 point hitch PTO and blade. Daytime, 479-0938.

148 LEASE VEHICLES

ENSIGN
WILL SHOW
—YOU—
HOW TO LEASE
AND SAVE!!!

Lease Returns
78 VW convertible
78 Chrysler S.W.
78 Plymouth Colt
78 Plymouth Volare s.w.
77 Plymouth sport
76 Dodge maxi van
PLUS MANY MORE

Wolf Lehmann & Tom Cino SELL Premium Ex-Lease Cars

LEASING???
See
Roy Hughes
& Ask About
idealease
CHRYSLER LEASING SYSTEM
Member of Chrysler Leasing Systems

Quadra At Caledonia
Dealer licence number D548B
386-2411
Open Weekdays 'Til 9:00

GARDEN CITY AUTO LEASE
Lease a new 1979 Ford Thunderbird for as low as $215 a month plus 5% Tax over 60 months.
2978 Douglas St.
DL01310-A. 382-9111

150 CARS FOR SALE

EMPRESS
PONTIAC
BUICK
GMC

MANY OF OUR VEHICLES HAVE A CROWN SEAL, 1 YR., WARRANTY ON THE POWER TRAIN! CHECK OVER THESE SELECTED UNITS - FOR YOUR OWN PEACE OF MIND!

76 MALIBU	$4995
70 CHEVELLE WAGON	$2895
78 HONDA ACCORD	$6595
71 MGB	$2695
76 DATSUN PU & CANOPY	$4295

OPEN
Mon.-Thurs. 9-9
Fri.-Sat. 9-6
2867 Douglas at Topaz
382-7121 D.L. D01227A

REG. MIDGLEY
AMC Jeep FIAT

JEEP
Wrote the Book on 4 Wheel Drive!

IN STOCK:
'79 CJ5
'79 CJ7
'79 HONCHO

ON THE WAY:
'79 WAGONEER LTD.
'79 J20 TRUCK
'79 CHEROKEE
'79 CHEROKEE CHIEF
2 Used JEEPS In Stock:
'76 WAGONEER $7195
'77 CJ5 $6895

REG MIDGLEY MOTORS LTD.
"Since 1964"
736 Cloverdale 385-8756
DL00276A

STUDENT MUST SELL 1975 Toyota Corolla 1600. $2400, offers? 477-0649.

66 VOLKSWAGEN STATION wagon, needs engine work, $125. Call Ken 384-6809.

63 WOLSELEY, RUNS GREAT, good car for work, $400. 474-2697.

77 FORD LTD, LIKE NEW, 14,000 miles, $6400. 656-2520.

150 CARS FOR SALE

McCALLUM
DATSUN
VOLVO

CANADA'S LARGEST VOLUME VOLVO DATSUN DEALERSHIP

DOMESTIC
79 Chev Silverado
78 Chev Monte Carlo
77 Pontiac LeMans
77 Ford E150 Van
77 Dodge Aspen 4 DR
77 Ford F150 PU
77 Ford F150 PU
77 Dodge D100 PU
76 Ford ½ Van Conv
76 Ford Courier PU
76 Ford E150 Van
76 Plymouth Volare
75 GMC C30 Van V8
75 AMC Pacer 2 DR
74 Olds Omega 4 dr
73 Ford Pinto SW
73 Ply Valiant 4 dr.
71 Chevelle 2-dr. HT
71 Chrysler 2 dr.
70 Chevelle Malibu
69 Cougars 2-dr. HT
69 Ford ¾ 4x4 PU
68 Dodge Monaco
66 Mercury Comet

IMPORT
78 Volvo 244 DR AT
75 Volvo 244 DL F1
76 Volvo 245
76 Volvo 244 DL F1
76 Volvo 244
74 Volvo 145S AT
74 Volvo 144E F1
73 Volvo 142 GL
72 Volvo 142E F1
69 Volvo 142S
69 Volvo 144 AT
78 Datsun F10 2 dr.
78 Datsun B210 "S"
78 Datsun 510 2 dr.
77 Toyota Celica
77 Datsun 280Z 2+2
77 Datsun B210
77 Datsun B210 S
77 Datsun 710 4 dr.
76 Datsun 710 4 dr.
76 Honda Civic
76 Datsun DL PU
76 Datsun DL PU
75 Datsun B210 HB
75 Triumph TR7
75 Datsun B210 HB
75 Landcruiser 4x4
75 Datsun SWB PU
74 Datsun SWB PU
74 Datsun B210 2 dr
74 Datsun 710 4 dr.
74 Datsun 710 2 dr.
74 Datsun 260Z
74 Toyota MK II SW
74 Ford Courier PU
74 Datsun 620 SWB
73 Datsun 610
73 Toyota Corona
73 Datsun 510 4 dr.
72 Renault R-12
72 Toyota MK II
72 VW Beetle 4 sp.
71 Mazda 1200 GT
71 Firenza 2 dr.
70 VW SW AT
69 Toyota Corolla
66 Toyota Crown 4 dr.

McCallum Motors
DOWNTOWN
1101 Yates at Cook
382-6122 DL00850A
COLWOOD
1836 Island Hwy
478-1741 DL00850B

150 CARS FOR SALE

DOUGLA
VOLKSWAGEN
AUDI

Your Largest Volkswagen Audi Dealer On The Island!

SEE OUR DISPLAY AT HILLSIDE Shopping Centre FEB. 12-17

PREMIUM USED
78 Audi, automatic. Fully equipped! $13,500
78 Rabbit 'L', automatic, 4-door. Loaded! $6895
77 Rabbit 'L', diesel with sunroof. $5995
77 Volare 2-door hardtop. Automatic $4295
77 Honda CVCC, 5 speed $4495
76 Monza coupe. Automatic, power steering, power brakes. $4995
75 Audi Fox wagon. 4-speed. $5495
75 Volvo station wagon. 4-speed, power steering, power brakes. $5295
74 Mustang II, automatic, power steering, power brakes. $3895
74 Toyota 2-door, automatic $3395

CAMPERS & RVs
78 Jayco, 21' R.V., on Dodge chassis. Fully equipped, including roof air conditioning. Balance of factory warranty! $19,500
78 21' Aristocraft camper on GM chassis. Fully equipped, including double air condition. Choice of two! $18,800

GOOD SUPPLY
1979
AUDI 5000S
A/T and 5-Speeds
and
79 RABBIT DIESELS!
For Immediate Delivery!

Douglas Volkswagen Ltd.
3329 Douglas Street
388-5466
Dealer Licence 00341A

PLIMLEY
BRITISH LEYLAND
1010 Yates
382-9121

'79 MINIS
$3889

78 HONDA ACCORD, blue, AM/FM radio $6295

78 FIREBIRD, white, AT console, bucket seats, radio $6995

77 TRIUMPH TR7, green, sunroof, AM-FM radio. Extremely low mileage $6770

77 SUBARU, gold, FWD, 5 spd., AM-FM radio $4995

75 MUSTANG II, red, 4 spd., radio, low mileage. Very clean $4195

Dealer Licence 592

'71 VOLKSWAGEN, $975, GOOD condition, 382-7591.

ESTATE SALE, 76 DATSUN 710, 13,000 miles, $3800, 592-9178 evenings.

1973 CHARGER SE, 440, ASKING $3800. 479-6457

1962 FALCON, TESTED, $250 OR best offer, 386-9607.

'66 FORD 4 DOOR, AS IS, FOR parts. 386-8936.

1967 CHEV BELAIR, 6 CYLINder, $400, 478-8108 or 383-9160.

1967 CAMERO SS, GOOD CONdition, 386-0591.

150 CARS FOR SALE

WE HAVE A FEW NEW 78 DATSUN PICKUPS PRICED $800 TO $1000 LESS THAN 79 MODELS! AT
THREE POINT DATSUN

UP TO $1500 OFF DATSUN STAFF CARS

DATSUNS

78 F10 WAGON	$4795
78 B210 4-DR., A/T	$4995
78 510 2-DR., 4-SPD.	$5140
78 510 4-DR., A/T	$5510
78 DELUXE CAB and CANOPY, LOADED!	$6195
78 200 SX 5-SPD.	$6295
77 710 2-DR., A/T	$4495
77 DELUXE CAB	$4795
77 200 SX 5-SPD.	$4995
75 B210 4-DR.	$2995
75 710 4-DR., 4-SPD.	$3895
75 PICKUP	$3995
73 510 WAGON	$2995
71 510 2-DR.	$1395

MAZDAS

78 GLC 5-DOOR	$4395
76 808 2-DOOR	$2995

DOMESTICS

74 AMC MATADOR	$3195
74 DODGE MONACO	$3495
73 DODGE DART	$2995
73 CENTURY WAGON	$3995
71 MERC MARQUIS	$2295
71 FARGO TRUCK MUST BE SEEN!	$2995

Government at Hillside
385-6737
DL00740A

PALM MOTORS
REDUCED

75 Elite SR	$3990
75 Plymouth SW	$3822
73 Cutlass	$2682
73 Ambassador	$1422
73 Datsun At	$2247
72 Skylark At	$1929
72 Pontiac At	$1832
72 Mercury S/W	$1689
72 Pinto	$1087
71 Cricket	$ 948
71 Gremlin	$ 987
69 LTD	$1194
64 Rambler S/W	$ 201
64 Merc ½ ton	$ 752

INSTANT
"NO-RED-TAPE" CREDIT
3342 Oak St.
Between Douglas and Blanshard off Cloverdale
8:30-9:00 Monday to Friday
D00641A 386-8385

P.M
PAINTER MOTORS LTD.
69 Stage 1 4spd convert
77 Celica GT 6spd vinyl AMFM
77 Honda HB vinyl mags stripes
74 Astra hb auto extra clean
74 Gremlin hb 6 auto
72 Capri auto
72 Skylark, 4 dr hdt ps pb
70 Challenger rebuilt 383 mag
69 Beaumont Spt Deluxe sharp
72 Ford Boogie van, sunrf mags

SPECIALS

68 Coronet reblt mtr	$1400
68 Cutlass 2 dr.	$1095
71 Chrys 4 dr hdt air pw	$1495

A FAIR OFFER IS NEVER TURNED DOWN
"Try It — We Like It!"
BANK FINANCING OAC
3005 Douglas St. 388-6196
After Hours 478-0790

1970 PONTIAC LEMANS 2+2, excellent condition, must be seen. 388-6783

1965 VW BEETLE, NOT RUNning. Offers. 382-5906 after 4 pm.

76 TOYOTA COROLLA SR5. Offers to $3500. 656-5395.

1974 DATSUN 610, 4-DOOR, good condition, $1500. 477-8113.

'69 DATSUN 1000, GOOD CONDItion, tested, best offer. 385-9562.

1977 280Z, 13,000 MILES, ASKING $8500. 595-6693.

150 CARS FOR SALE

ENSIGN CHRYSLER PLYMOUTH

ENSIGN
CHRYSLER PLYMOUTH

HAVE A FANTASTIC SELECTION OF CARS AND TRUCKS CHECKED BY CAR CLINIC DIAGNOSTIC CENTRE

ON SALE NOW

78—78—78
Plymouth Volare
4 Door Sedan
6 Automatic
Power Steering, Power Brakes
SALE PRICE
$5295

Plymouth Horizon	$4495
Plymouth Colt	$4195
Chevy Camaro	$6795
Plymouth Sapporo	$6995
V.W. Convertible	$6795

77—77—77
Plymouth Fury Salon
V8, Automatic, Stereo
Power Windows
Power Steering, Power Brakes
SALE PRICE
$4495

Chry. New Yorker	$6995
Ply. Fury Sport	$5995
Honda Civic	$3895
Ply. Arrow G.S.	$4895
Dodge D200 P.U.	$4995

76—76—76
Pontiac Grand Prix
2-door hardtop, radio, V8, automatic, power steering, power brakes, console bucket seats
SALE PRICE
$4995

Chrysler Cordoba	$5995
Dodge Kary Van	$6995
Plymouth Fury	$3995
Chrysler Newport	$5995
Dodge Maxi Van	$4995

75—75—75
Plymouth Fury S.W.
V8, Automatic, Radio
Power Steering, Power Brakes
SALE PRICE
$3695

V.W. Window Van	$2995
Toyota Corolla S.W.	$3995
Chrysler Cordoba	$4995
Ford Courier P.U.	$3495
Dodge D100 P.U.	$4195

PLUS

77 F250 Explorer	$6595
77 Dodge D150 canopy	$6295
75 Chyr. Cordoba	$4995
74 Chev Camaro	$4995
74 Ventura	$3695
74 Matador S.W.	$2495
74 Mazda S.W.	$2495
73 Dodge D300	$2395
72 Hornet	$1995
70 Maverick	$1595

Plus Many More

GOV'T TESTED PLUS 2-YEAR WRITTEN WARRANTY

ENSIGN
Chrysler-Plymouth Ltd.
DOWNTOWN
YATES AT COOK
Dealer licence number D495A
386-2411
Open Weekdays
Till 9:00

1974 PONTIAC GRAND M, PS, pb, pw, bucket seats, radio, etc. $2950 or best offer. 383-4780.

69 CHEV AUTO, POWER brakes, power steering, 327, reasonable. 384-7016.

1974 PONTIAC ASTRE, AUTOmatic, low mileage, excellent condition, $1350. Phone 479-4966.

150 CARS FOR SALE

S&H
TOYOTA CENTRE

NOW OPEN

Two Locations
To Serve You Better

848 YATES ST.
(formerly Victoria Dodge)
381-5222
AND
FORT and FOUL BAY
592-2471

OVER $300,000 OF QUALITY USED CARS

3 ONLY
78 COROLLA'S
1600 2 dr., auto. Radio. Undercoating, body side mouldings. Reg. $4495.
$4181

78 CHRYSLER
LE BARON, 4-dr. S.W., V-8 auto., factory air conditioning. $8995

78 CORDOBA
RT-bar roof, air conditioning, fully loaded. $9695.

78 FAIRMONT
4 dr., 6 cyl auto., P.S. 15,000 KM. $5695

78 COLT
4 dr., S.W. auto., AM-FM radio, 14,000 KM. $5695

77 GMC
3/4-ton P.U., Sierra Grande, auto., P.S. Radio. $6995

77 CAMARO LT
2 dr. auto., P.S., buckets, console, Tilt wheel $6695

76 DATSUN
2 dr., 4 spd., radio, only 8500 mi. $3995

76 BUICK
2 dr. HT, 39,000 mi. $5995

76 DART
2 dr. HT, V8 auto. Only 21,000 mi. $4695

75 DART
6 auto. 36,000 mi $3995

75 DODGE
PU, club cab, 3/4 ton. Full power, 29,000 mi. $4195

75 MONTE CARLO
2 dr. HT, 47,000 mi. $4695

'75 GRANADA
2 dr. V8 auto. Factory air conditioning. $4995

74 MAVERICK
2 dr, auto., power steering $2995

73 COLT
2 dr., 4 spd. $1995

73 COROLLA
4 dr., 4 spd. $2495

71 GTO
Extra clean. $3395

SAUNDERS AND HITCHMAN LTD.
2040 Cadboro Bay Road
at Fort and Foul Bay
Dealer Licence D01751A

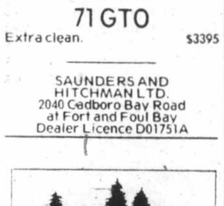

Millstream
CHEVROLET

69 TORINO 4-door sedan, V8 automatic, power steering, power brakes, radio. Finished in maroon with dark red trim. Extra clean $1750

77 CAMARO LT, 350, 4 speed, power steering, power brakes, console mag wheels. Finished in maroon with dark red velour buckets $6850

74 MAVERICK 2 door, 6 cylinder automatic. Finished in bronze $2650

74 TOYOTA CORONA 4 door sedan, 4 cylinder automatic, radio. Finished in olive with black trim $2650

77 GMC RALLY STX 1 ton. Fully equipped 12 passenger seating, roof mounted air conditioning, tilt steering, cruise control. Extremely low mileage. Finished in bronze and beige $8850.

78 CHEV 1/2 ton pickup, heavy duty chassis equipment. 6 cylinder automatic, power steering, power brakes. Finished in fawn. Low, low kilometers $6450

OPEN
MON.—FRI.
8:30 a.m. — 9 p.m.
SAT. 9-6

Millstream Chevrolet Ltd.
1730 Island Highway
474-1211
Dealer Lic. D01384A

1962 FORD FAIRLANE 500, V-8, auto., radio, low mileage, clean, tested. 652-3045.

ONE OWNER, 1973 DATSUN 1200 coupe, 4-speed, nice condition, asking $1500. 592-7239.

150 CARS FOR SALE

Cornell GM
USED CARS
YOU CAN EXPECT A GREAT DEAL FROM CORNELL

TOP QUALITY

1978
Pontiac Trans Am $ 8995
Pontiac Phoenix $ 5795
Cadillac Devl. $15,900
Pontiac GP T Bar $ 9795
Nova Cust. 4 dr. $ 6495

1977
Olds Vista SW $ 6895
Corvette, L48 $13,700
Nova 2 dr. 6 auto $ 5295
Chrysler Cordova $ 6695
Nova 4 dr $ 5195

1976
Chev Impalla SW $ 4895
Olds 4 dr S $ 4855
Corvette L48 $11,400
Malibu Classic, SW $ 4695
Dodge Charger, SE $ 4995

1975
Pontiac 4 dr $ 3795
Pontiac Ventura $ 3795
Honda Civic std $ 3395
Cadillac Eldorado $ 8495
VW Rabbit 2 dr $ 3955

1974
Malibu 2 dr $ 3495
Chevelle 4 dr $ 2995
Pontiac Ventura $ 3695
Olds Cutlas 2 dr. $ $3795
Pontiac 4 dr $ 3495

TRUCKS
'77 Ford 3/4-ton camper special, 22,000 mi. $ 6995
'75 Chevy Blazer 4x4, V-8, auto, PS, PB, radio $ 7495
'79 Brown Chevy Van, V-8, auto, PS, PB $ 7595
'75 J10 Jeep 1/2-ton, 4x4, canopy, 3-spd., PS, PB $ 4695
'74 Blue Mazda PU, 44,000 mi. 4-spd. $ 2995

Lots of Lower Priced Cars To Choose From
Also 1979 and 1978 Used Corvettes In Stock

GMAC and BANK FINANCING AVAILABLE

Finlayson and Burnside
D-60681A 385-5777

Speedway
MOTORS LTD
VOLKSWAGEN
PORSCHE
AUDI

We started the whole darn thing
Economical VW's
Since 1953

PRICE CHALLENGER
73 DODGE
Van camper, all the conveniences of camping, etc. Realistic price.
$2995

PLUS
79 VW Westfalia camper
78 VW Get-a-way camper
77 F150 pickup with canopy, 20,000 miles
76 Ford 3/4 camper, special club cab with 11' camper
75 Toyota long box pickup

1979
RABBIT (gas)
RABBIT (diesel)
AUDI 5000
PORSCHE 924, 911, 928

DOWNTOWN at
SPEEDWAY
VOLKSWAGEN
PORSCHE AUDI

971 YATES STREET
at VANCOUVER

Dealer Licence
No. D-00486

385-2415

$1300 - 74 CORONET, CLEAN and excellent, ex-ghost car, blue, 385-5397 or 479-5971

1976 CHEV SEDAN, AUTOmatic, power steering and brakes, $2,775. 386-3305.

1972 TOYOTA COROLLA, 36,000 miles, 1600 engine and 5 speed, radial tires, $1350. 658-8284.

POWERFUL 1968 OLDSMOBILE delta, 4-door, $900. 592-9132, 386-9574.

1968 CUSTOM VW BUG, TOTALly rebuilt, must be seen, $1350. 474-2785.

1972 VALIANT DUSTER, 46,000 miles, slant 6 automatic, $1895. Part trade considered. 384-5827.

1974 PINTO, 4 SPEED, RADIO, buckets, radials, 33,000 miles, $1850. 598-4936.

150 CARS FOR SALE

Brian Holley
MOTORS LTD.
SUBARU
VOLVO

VICTORIA'S VOLVO CENTRE
Offers the Following Selection of
USED CARS

77 SUBARU 4x4 Wgn. 1 Owner $4895
77 HONDA Civic, 4 spd. $3395
76 ASTRE Hatchback, 13,000 miles $2995
75 COURIER P.U., sunroof, split rear window $2495
75 VOLVO 24S Wgn., auto., air $5895
75 VALIANT Scamp Htp., small V-8, p.s., p.b., immac. $3695
74 VOLVO 164E auto., air, leather $5895
74 AMC Gremlin, low miles $1895
73 TOYOTA pickup $1495
73 AUDI 100 LS Coupe, auto., low 1-owner miles $3495
73 COLT Cricket, mags, rebuilt $2695
73 WESTFALIA, outstanding $4995
71 VOLVO 164, auto., leather, p.s., p.b. $3395

Sales Dept.
Open 9-9 Mon.-Fri.
9-5 Sat.

BRIAN HOLLEY
Motors Ltd.
3319 DOUGLAS
Between Woodward's and Woolco
DL00903A 384-1161

SUBURBAN MOTORS

THE HOME OF
LINCOLN CONTINENTAL AND MK V
MARQUIS, COUGAR XR7, ZEPHYR AND FORD TRUCKS

Looking For ECONOMY?

78 Bobcat, 2-dr., 4-cyl., A/T, radio $3895
78 Toyota Corolla, 2-dr., 4-spd., with radio $3895
78 Celica GT liftback, 5-spd. $7295
76 VW Rabbit, 4-spd., radio $3995
76 MGB Sports, 4-spd. $4895
76 Chevette hatchback, A/T, radio $3295
75 Austin Marina, 4-spd. $2495
75 Datsun B210, 4-spd. $2695
75 Vega GT, 4-cyl., A/T $1895
74 Pinto, 4-spd. $1595
69 Cortina, A/T $1095

Douglas and Saanich Rd.
386-6131 DL:00863A

METRO HONDA

BUY WITH CONFIDENCE!
Esso Car Clinic Inspected
AND
Re-conditioned, pre-owned cars!

SPECIAL!
78 TOYOTA LAND CRUISER
"Diesel", winch, like new!!

78 Chevy Van
78 Corvette
78 Trans AM
77 Gremlin 'X'
77 Datsun 280Z, 2+2
76 Duster
75 Datsun, P.U.
75 MGB
75 Buick, 4 Dr.
75 Honda, H/B
74 Honda H/B

Next to the ARENA
388-6921
2152 Blanshard

D1627A

METRO HONDA

150 CARS FOR SALE

ESQUIMALT AUTOMART

68 FORD WAGON $795
78 CAMARO Rally Sport $7495
74 MONTE CARLO loaded $4695
72 DATSUN WAGON 4 spd. $1295
73 COUGAR XR7 $3495
74 CHEVY NOVA 4-dr 6-cyl. auto, ps, radio $2895
75 EL CAMINO $4995
71 CAPRI 4 spd $1695
75 MATADOR SEDAN $1995
See RAY MORRISON at
480 Esquimalt Rd. 382-7195
D-00856A

Pacific Mazda Peugeot
FRESH TRADES
78 Mazda 929 sdn; 77 Honda Accord; 77 Mazda GLC AT; 77 Honda HB; 76 Mazda wgn; 75 Dart AT; 74 Mustang Ghia; 74 Fiat 128; 73 Toyota SW AT; 73 Mazda cpe AT; 73 Charger SE; 72 Comet; 72 Volvo 142 wgn; 72 Pinto sport; 71 Mazda 616 AT; 69 Sprinter; 68 Cougar (Mint); 67 Chevelle
ASK ABOUT OUR 7 DAY MONEY BACK GUARANTEE
All cars carry price stickers
810 Johnson D02073A 385-1451

Sidney Car Mart
WHERE YOU GET QUALITY AT A DISCOUNT
78 Caprice (2) 4 dr.; 78 Zephyr 4 dr.; 78 Arrow GT; 78 Honda Accord; 78 Cordoba; 77 LeMans 2 dr.; 77 Aspen 2 dr.; 77 Chevette; 75 Volvo 2 dr.; 75 Monarch 4 dr.; 75 Astre's (2); 74 Suburban; 74 Malibu 4 dr.; 73 Olds Cutlass 2 dr.; 73 Hornet wgn; 73 Pinto wgn; 71 Toyota 2 dr.
TRUCKS
78 Dodge Maxi Van; 78 Chev 1/2 ton PU; 77 Ford 1/2 ton; 78 Ram Charger; 76 Ford XLT 1/2 ton; 76 Datsun long box PU.
9757 5th St. D01159A 656-2432

1978 CADILLAC BROUGHAM D-ELEGANCE
4 door sedan. This vehicle is completely loaded. Immaculate. For sale by owner, $15,500. Phone 478-1370.

68 CHEVELLE
Exceptionally clean, all-original car, V8, auto, ps, pb. This weekend only, $1600 cash. No trades please.

E&K MOTORS LTD.
383-6231
642 Burnside E. D02071A

1978 LOW MILEAGE VEHICLES
Honda standard $3600
Honda automatic $3800
Chev Nova, 4 dr $4400
Chev Malibu Classic 4 dr $4800
Monte Carlo $5500
Tilden Rent-A-Car
386-1213, 383-4342
DL01003D

66 CANSO
6-cyl. auto, exceptionally-clean car. Must be seen to be believed. $2195.

E&K MOTORS LTD.
383-6231
642 Burnside E. D02071A

A REAL BUY
'77 luxury car Dodge Aspen, 4-dr. sdn., V8 auto., P.S. and brakes, tilt steering wheel, radio, 17,000 KM. Burgundy colour with cream vinyl roof. A steal at $4995. For appointment to view please call Bill Westfall at 592-0211 or 382-6122. McCallum Motors. D00850A.

1977 COUGAR XR7
Very low mileage, royal blue exterior, blue and white interior. Cruise control, air, AM-FM 8-track plus many other options. A-1 condition and a reasonable asking price. Phone 386-1518, after 5 pm weekdays, anytime weekends.

EL CAMINO
1975 El Camino Classic 350 auto., P.S., P.B., radio, tilt steering, factory rally wheels. One owner, locally owned. Auto in perfect condition, $4995. ESQUIMALT AUTOMART LTD., 480 Esquimalt Rd., 382-7195. D-00856A.

LADIES
1976 Comet 4-dr. sedan. This one-owner, locally-owned car, driven only 16,000 miles. Silver with blue fabric interior, 6 cyl., auto., P.S., P.B., radio, $4395. ESQUIMALT AUTOMART LTD., 480 Esquimalt Rd., 382-7195. D-00856A.

LIKE NEW!
'77 Pontiac Lemans Sports. Silver with red interior. Only 23,000 miles. Automatic, power steering, power brakes, AM/FM stereo. $5695. Please contact Ray Bernoties, 382-6122, or res. 381-5282. McCallum Motors. DL00850A.

BARGAIN!
1971 VW Bug $1695. Rebuilt mtr. runs great, and should look great with a paint job job at no extra charge. PAINTER MOTORS LTD., 1513 Quadra, 385-0122. D-0346A.

GREAT VALUE!
1977 Honda Civic 2 dr. sedan, 40,000 mi. 4 spd. radio and extras including excellent gas mileage. $2695. Trades always welcome. PAINTER MOTORS LTD., 1513 Quadra, 385-0122. D-0346A.

'75 CORDOVA 2-DOOR HARDtop, excellent condition, 39,000 miles. Red with black vinyl roof, power steering, power brakes, AM-FM stereo, sunroof, power windows, power bucket seats, cruiser, many extras. Days, 388-4522, evenings 478-3801.

1979 Ford Thunderbird, V8 auto., ps, pb, pw, air, radial tires, burgandy exterior with matching velour interior. 300 KLM. $9975. Replacement cost $10,700. GARDEN CITY AUTO SALES LTD. 2978 Douglas St. 382-9111. D-01319A.

75 VW RABBIT
One owner, 34,000 miles, cassett stereo, quartz lights, excellent and clean condition, tested Jan 79, $3600. 384-4673 or 383-5131 Darryl.

1956 PLYMOUTH SAVOY
Excellent running condition, no rust or dents, excellent interior, low mileage, 4 new tires, tinted windows, radio, etc. Asking $925. 388-7325 or 388-6540 ask for Wayne.

64 PONTIAC CUSTOM SPORT, 2-door hardtop, 3-speed auto, 350 4-bolt main, power windows, power brakes, power steering, new brakes, 10 bolt posi rear end, mags. Excellent condition, $900. 478-7082.

1978 TORONADO BROUGHAM
Loaded, 403 V/8 motor, just turned 12,000 very carefully driven miles, camel beige in color, gold interior, cream landau roof, show room condition, $10,850 firm. 598-7052.

WELL CARED FOR 1965 AMbassador 327 V/8, automatic, power brakes, power steering, new brakes, battery. Mounted snows. $750. Also 4x8 utility trailer, $200 or best offer. 477-0073 after noon.

1975 CHRYSLER CORDOVA, sunroof AM-FM radio, excellent condition, $4500. 478-4706.

1966 MUSTANG, 289, 3 SPEED auto, dual exhaust, tested until 1980, $2595. 658-8198.

COMPARE! THEN SEE THIS 1976 MGB sports car, $4800. 383-3128.

TURBO 400, $300 FIRM. 2-speed power glide $50. 477-4158 4:30-6:30.

150 CARS FOR SALE

SWIFTSURE MOTORS
382-8811

1967 MUSTANG 302, auto, getting rare
1969 BUICK Skylark, high miles but extremely well kept.
1970 LINCOLN Mk III, immaculate
1973 CUDA 340 auto., immaculate
1974 COUGAR XR7, air, P.W. buckets, console.
1974 DATSUN 260Z, 4 spd.. Sporty and clean.
1975 COMET 4 dr. V/8 auto., P.S., P.B., air
1976 DATSUN B210. One owner.
1976 CAPRICE Estate S/W. One owner.
1977 MONARCH Ghia. One owner.

TRUCKS
1973 TOYOTA, auto, radio, 73,000 miles but runs like a clock.
1974 DATSUN 4 spd and canopy.

ALL GUARANTEED CITY TESTED
MON. TO FRI., 9-8 P.M.
SAT., 9-5 P.M.
3388 DOUGLAS ST.
382-8811 DL5001

WILLE
Dodge · Chrysler

VICTORIA'S NEW CHRYSLER DODGE DEALER

NEW STOCK ARRIVING DAILY
We Need Your Trades
GOOD SELECTION NEW AND USED

78 Diplomat 4 dr. $5495
77 Cordoba $5895
77 Aspen $4795
76 Arrow $3195
76 Plymouth SW $4295
76 Dodge Monaco s/w $4995
75 Toyota 300 5-spd $4195
75 Ford Custom hdt. $3295
75 Plymouth Duster hdt. $3295
73 Chrysler Newport 4 dr. $3495
71 Dodge Polaro $1695
70 Chrysler 300 2-dr $1595

3200 Douglas at Cloverdale
382-2313
OPEN 9 'TIL 6 P.M.
DLR-00840A

De Pape

LINCOLN
78 Mark V, all power options plus air and stereo. Very elegant with the optional carriage top. The only one if its kind in Victoria. Only 4200 miles with balance of full factory warranty to Dec. 79. Love It!

MERCEDES
76 240 diesel, 4 dr., auto., p.s., p.b., electric sun roof, 9,000 one-owner miles. Great economy up to 40 mi. per gal hwy. Instead of trading your car every year or two and losing many dollars in depreciation. Be wise — buy a Mercedes. Keep it for 10 years, enjoy real luxury, safety, economy with a minimum of depreciation—if any!

79 MAZDA RX7 Sharp! Sharp!
78 CORVETTE L82 air
76 CORVETTE 4,000 mi.
73 AUDI FOX—Economy
69 PORSCHE 911T—Beautiful
78 LeBARON Air Loaded
78 HONDA Bargain! Bargain!
78 TOYOTA Bargain! Bargain!
74 TORINO Bargain! Bargain!
74 COURIER Bargain! Bargain!
76 TR7 Bargain! Bargain!
73 PLYMOUTH Wgn. Bargain!
72 KARMANN GHIA 30,000 mi.
68 MERCEDES 250 Auto, p.s.

Open 8:30-5:30 Closed Sat.
DePAPE MOTORS LTD.
Indoors at 779 Pandora
384-8035 D-00264A

PETER POLLEN FORD

USED CARS
USED TRUCKS
Properly Reconditioned

7 DAY MONEY BACK GUARANTEE

384-1144

Downtown
YATES & COOK
Dealer No. D745A

64 CHRYSLER 383, $100 OR parts. 383-8579

69 FORD GALAXY, GOOD CONdition, $500. 477-8031

150 CARS FOR SALE

METRO TOYOTA

ESSO
Diagnostically Inspected and Reconditioned!
Reports Available on Request

73 Ranchero
78 Trans AM
78 Volare cpe.
70 Charger
75 XJ6L
77 FJ40, 4X4
73 Demon 340
78 200 SX
74 Spider 124
76 Rabbit
78 Z28
77 Celica L/B
74 GTO
78 Accord
75 Bronco 4X4
77 Olds
76 Esprit

100%
Bank Financing!
AND '79
ICBC INSURANCE
O.A.C.

All Reasonable Offers Accepted

ECONO-LOT
71 Plymouth 6, A/T, Ex-taxi $ 299
61 Pontiac, 6, A/T, 4-dr. $ 399
64 Ford, 6, std., 2-dr. $ 399
64 Ford Cust. 500, V-8, A/T $ 499
66 Chrysler, 4-dr. V-8, A/T $ 899
74 Matador $ 999
68 Dodge with box, 6-cyl. $ 999
72 Cortina 4 spd. $1199
65 GMC Kary Van, 6-cyl. $1699
71 Dodge B200 van, 6, A/T $1699
69 Chevelle 4 dr. $1699
72 Ford E300, V-8, A/T $1799
71 IHC 3/4-ton, V-8, 4-spd. $1899
73 Maverick 4 dr. $1999
72 GMC 1-ton, duals, V-8, 4-spd. $2899
74 Ford F100, V-8, A/T $2999

MANY MORE TO CHOOSE FROM!

WIDE OPEN
'TIL 9 P.M.
SAT. 'TIL 6

386-3516
METRO TOYOTA LTD
645 FINLAYSON
DEALER LIC. 0431A

METRO TOYOTA

P.M
Painter Motors Ltd.
77 DATSUN F10
75 DUSTER 4-spd. Buckets
76 CAMERO 350 buckets auto
73 MACH I 355 auto
73 PINTO hb, 4 spd.
73 FORD F-100 PU
71 VW Bug, rebuilt mtr.
73 VEGA, radio
69 CAMARO Conv't, ps, pb, auto
69 BUICK GS400, auto
68 OLDS Cutlass buckets, auto.
68 CAMARO SS 350 console auto.
TRADES WELCOME

BANK FINANCING
1513 Quadra at Pandora
D-0346A 385-0122

MUST SELL, 68 BUG, VERY good condition, rebuilt engine, must be see, $1500 or closest offer, phone 382-5772.

1974 AUDI 100SL, AM FM radio, radial tires, low mileage. Must sell. $2800. 652-2919

67 AUSTIN 1100 AUTOMATIC, 4 door, $500 or offers, call after 5:30, 595-5138.

72 DUSTER 340, WANT TRADE for van of same value. Between 5-7 pm. 384-8929.

1970 SUNBEAM ALPINE Coupe, 2 door, 4 speed, good tires, runs well, $500. 652-5688.

1978 RENAULT LECAR, SNOW tires and radio, $3995, phone after 6, 743-3056.

1973 EL CAMINO, 350 AUTO, tilt steering, $3200 or offers. 478-3080

1967 PONTIAC PARISIENNE, tested, good condition, $450, 382-7653.

1976 HONDA HATCHBACK, EXcellent condition, $3100 or offers. 592-1643 after 6 pm.

69 VIVA, AUTOMATIC, RUNning order, spare transmission, $125. Call after 4:30 pm. 479-8120.

1962 VALIANT 6 AUTOMATIC, only $350. Call 595-4748, or 656-5504 for Guy.

1972 PINTO HATCHBACK, tested, runs but needs work. 383-0097.

1960 CHEV CONVERTIBLE, running order, offers. Call 382-8927, 5-9 pm.

1972 DATSUN 510 STATION wagon, $995, 4 speed, 4 radials, 2 snow tires, runs well, 479-2194.

70 MAVERICK, PARTS OF whole, rebuilt trans, 4 new tires, good motor. 478-6894

73 FORD HALF TON, 302, V8, 4 speed, 55,000 miles, $1600. 592-3918

1967 PARISIENNE, 46,000 miles, needs body work, $400. 388-5502, ask for Roger.

ONE OWNER, 1971 DATSUN 510 station wagon, apply 8-1321 Fernwood, 385-7159.

'69 CHEVY WAGON, OFFERS. Good condition. Runs well. 388-9319.

1973 DATSUN 1800 STATION wagon, 47,000 miles, good running condition, $1100. 478-6474.

1968 MERCURY PARKLANE, 4-door hardtop, p.s, p.b, cruise control. 383-7644, after 5.

1960 FORD 4-DOOR, TUNED and tested, 25,000 on engine, new winter tires, $385. 382-1484.

150 CARS FOR SALE

COLLECTORS DREAM
1958 Cadillac, 2 door h-t, very low milge, original paint, 5 new wide w/w tires, complete new exhaust, this car is mint, mint condition, good reason for selling, please phone, 652-3864.

1970 CHALLENGER 340, 4-speed, motor completely rebuilt, new clutch, new pressure plates, new brakes, new paint and vinyl roof, four new tires on slotted mags, all bills included. $3000 firm. 652-9948 after 5.

MINI
1978 AUSTIN, 4-spd., front-wheel drive, like new, only 5,300 KM. $3695, trades welcome. STOP MOTORS, 383-3635, D-02184A.

71 RANCHERO
Completely reconditioned. Must be seen to be appreciated. Saunders Sales & Service Ltd., Colwood, DL01508A, 474-2211.

LADIES DELIGHT
1966 Mustang, automatic, lady driven, 32,000 miles, perfect second car, phone after 5:30, 721-5420.

976 CAPRI GHIA, V-6, LOW mileage, excellent condition, options includes vinyl roof, sun roof, AM/FM radio, with built-in cassette deck, price $4,000. 478-8879

1972 FORD LTD COUNTRY Squire station wagon, 9 passenger, power brakes, power windows, air conditioning, factory stereo tape, excellent condition, tested til 1980. $2595. 384-4009.

1977 CHRYSLER CORDOBA. Rich dark brown exterior with vinyl roof. Dark gold velour interior. Air conditioning, many extras, a beautiful car. $6500. 385-5517 after 5:30.

74 TOYOTA CELICA ST, EXcellent condition, special paint silver with blue pin striping, sun roof, new head cylinder clutch and brakes, best offer. Call between 4-8, 479-4643.

1978 FIREBIRD ESPRIT, 12,000 miles, automatic console, am/fm radio, cassette stereo, Rally wheels, blue with black leatherette interior, excellent condition, $6800. 658-5519 after 5.

1972 LADY DRIVEN DATSUN 510 automatic station wagon, $1500 firm or 1975 Honda Civic automatic, $2500. 388-9689 evenings or Shawnigan Lake, 743-9158.

'66 BEAUMONT WAGON, 327 auto, power steering, power brakes, new balljoints, brakes, shocks, ignition, battery, snows, tape, 4-barrel. Few dents, no rust. Tested. 477-4289.

1968 CORONET R/T 440 MAGnum, factory road wheels, all stock, never hit, new tires, brakes and exhaust. Mint. $3900. Call 656-5591 between 9-5.

1971 PONTIAC SAFARI STAtion wagon, power brakes, power steering, electric tailgate, air condition, trailer hitch, $1850 or best offer, 477-1193 after 6pm.

'73 LTD, '71 BUICK ESTATE Wagon, '73 Chev Malibu. All in excellent running condition, new auto trans. Days 388 4522. Evenings 478-3801.

1974 DODGE DART, SE, 2 DOOR hard-top, 318 motor, 22,000 miles, 1 owner, excellent condition, $4500. Can see at 935 Ellery, 384-0262 or 384-8739.

1969 PLYMOUTH SATELLITE V8, 318 cubic inch, automatic, radio and power rear window. In good condition, asking $1250 or offers, 477-5811.

ONE OWNER, 1967 COUGAR, V-8 automatic with power steering, lovely condition. Asking price $2,995. 592-7239. No dealers please.

'77 HONDA ACCORD, AUTOmatic, silver, 21,000 miles, like new. Save $2,000 off '79 price of $7,495. A steal at $5,595, firm. 652-3255

1978 DODGE ARROW, MODEL GS, 17,000 miles. AM radio. 4 speed standard. All new tires. Must sell soon. 388-2309 Ask for John

1978 HONDA HATCHBACK, mag wheels, sun roof, side moulding, two-tone paint, immaculate condition, asking $5200 or offers. 382-8722.

1969 BEAUMONT STATION wagon, 6 cylinder automatic, radio, safety inspected, mechanically excellent, clean throughout, asking $1295, 382-0089 after 5pm.

69 CHEVELLE STATION wagon, V/8 automatic, power steering, power brakes, electric rear window, 2 way tailgate, new radial tires. 388-5618

1975 CHEV MALIBU CLASSIC, 32,000 miles, 454 V8, 12-bolt posi, factory stereo, swivel buckets, etc. A steal at $3200. 479-8516, after 5:30 pm.

1953 HALF TON CHEV, 1-360 with trans, 1-283 with trans. Firebird overhead cam, plus truck cabs, car parts and two utility trailers. 474-2014

63 FORD FAIRLANE, 6 CYLINder standard, excellent condition, no rust, $425 or offers. 771 Station Rd in Langford beside the Legion.

1975 TOYOTA COROLLA 1200, 2 door hard-top deluxe, silver grey, 4 speed, and radio, original owner, like new, 25,000 miles. Phone 383-0550 after 6 pm.

1969 FORD LTD, AUTOMATIC, power steering, power brakes, radio, good condition. $1100 or nearest offer. 656-5786 evenings, 385-3764 days

72 AUSTIN MARINA, RADIO, tape deck, four extra tires, new transmission, very good running condition, $1100 or trade for 1/2 ton truck. 478-4631.

1975 DATSUN B210 DELUXE two door, only 10,000 miles by original owner now going overseas, snow tires, extra wheel. Closest to $3200 takes. 479-9849

73 CHEVELLE MALIBU, 2-door, 350, power steering, power brakes, radials, excellent condition. $2695 or offers. 112-743-9294 after 5.

QUALITY CAR
1969 Plymouth Fury II, 318 motor, automatic, power steering, immaculate shape, $1200, after 4, 479-7253.

1970 TOYOTA CORONA MK II stationwagon, 1900CC, 61,000 miles, some rust, $1,600 firm. 1974 Fiat 128 stationwagon, 38,500 miles, $2,000 firm. 383-6293

1969 MUSTANG FASTBACK, completely stocked, 302, 2 barrel, automatic, very clean. Offers to $2,300. Phone after 5 pm 384-7482.

1977 HONDAMATIC
Immaculate condition, 19,000 miles. 388-5094.

1970 2 PLUS 2 PONTIAC, power windows, steering, brakes, excellent condition $1400 or best offer. 658-5046.

1971 MAZDA R100, MAGS, RAdials, good paint, good interior, $1000 or best offer, Phone 478-1638.

1972 TOYOTA COROLLA, 1600 motor, standard transmission, radial tires, all in very good condition. $1200 or offers. 477-2193.

75 FIREBIRD ESPRITE, GOOD condition, power steering, power brakes, $4750. After 4:30, 386-9134.

STATION WAGON
1975 Datsun, 1 owner, A-1 condition in and out, $3450 small trade considered. 383-5268.

1968 EL CAMINO, $3000 FIRM, 1970 Brookwood station wagon, needs muffler, $400, 478-6318, 478-3198.

57 BUG, $500. 477-0991 EVEnings after 7.

'73 CELICA, GOOD CONDITION. $1495. 382-5953.

72 DART SWINGER, $1500 firm. 721-3350.

67 FIREBIRD 400, 4-SPEED, IMmaculate. 656-5544 or 656-4798.

75 CHEVELLE WAGON, 58,000 miles, good condition. 386-6701

1967 BEAUMONT 6 CYLINDER, automatic, 4 door sedan. 656-5002

67 PONTIAC PARISIENNE, EXcellent condition, $950. 595-7153.

150 CARS FOR SALE

76 CAMARO RALLY SPORT, 350, 4 speed, black over white, excellent condition, $6000 or offers. 592-6498 between 4-7 pm.

73 COUGAR
Excellent condition, 48,000 miles. $3,650 offers considered. 381-5291 after 6 pm.

1976 MAZDA 808, 1.6 LITRE, DEluxe, lady driven, warranty, only 10,400 miles, mint condition, $3495. Phone evenings 383-8220.

'78 MUSTANG, $4800, TAPE deck, speakers, automatic, excellent condition, very low mileage. 388-7065.

1976 FIREBIRD FORMULA, Hurst 4 speed, 4 barrell, headers, cam, low mileage, immaculate, must sell. 385-9283.

76 CHEVY VEGA 4 SPEED, good looking car, low mileage, excellent condition, $3000 or best offer. 656-5555 from 9-4.

1971 HIGH PERFORMANCE Firebird, custom interior, mag wheels, new paint job, asking $3400 or offers. 478-6461.

1973 SILVER ANNIVERSARY Lincoln Continental Mark IV, 47,000 miles, good condition, $7,950. Duncan 746-7175, eve. 746-4219.

MERCURY MARQUIS, 1969, REbuilt engine and transmission, vinyl roof, $1500. Mornings 10-12, 477-7003.

72 DODGE DART, 2 DOOR hard-top, slant 6, automatic, immaculate, Phone after 6 pm, 384-2680.

SACRIFICE, 1966 OLDSMOBILE F85, automatic, 330, power, 64,000 original miles. Immaculate, tested, $795. 477-9216.

1972 CHEV IMPALA, 2 DOOR hardtop, 350 cu in, ps, pb, radials, very good condition, $1500. 656-3888.

1975 VOLKSWAGEN BEETLE, fuel injection, 43,000 miles, asking $2000. Phone after 5 pm. Victoria phone number 721-5057.

1973 PINTO HATCHBACK, 4 speed, am radio, cassette deck, snow tires, 56,000 miles, $1600. 477-3522.

67 CHEV, V8 AUTOMATIC, 4 door sedan, tested, runs great, $450. 771 Station Rd, in Langford beside the Legion.

'65 BEETLE, GOOD STRONG dependable transportation, rebuilt motor etc, $800 or o b o. 598-3590 after 6 pm.

IMMACULATE 1965 METEOR, Mont Calm, 4 door sedan, 85,000 miles, exceptional condition, $950. 592-3217, or view at 2065 Allenby St.

1972 METEOR MONTCALM
Automatic, power steering and brakes, good condition, $1150. 721-5291.

1971 TOYOTA MKII STATION wagon. Immaculate, woman driven, $1995. Evenings only 479-1491.

1978 TRANS AM SPECIAL EDItion, black, Hurst hatch, T-bar roof, 4-speed, all options except air, $8500. 384-3454.

FIAT 1970 124S, 35 PLUS MPG, 33,000 miles, must sell, $900 or best offer takes. After 5, 388-9827.

63 PLYMOUTH IN RUNNING order, needs new rad and minor motor work, body in good shape, $100. 474-2819.

'76 DODGE ASPEN 4-DR. slant 6, automatic, power steering, brakes, radials, deluxe, 29,000 mi. $4100 firm. 478-8559.

1958
Cadillac Coupe De Ville, one owner, very good rust free condition. $2200 or best offer. 478-4347.

COLLECTORS. 1949 STUDEbaker, 2-door coupe, needs some restoration, $750 or offers, 383-1689, 383-8058.

69 DODGE CORONET, "440", V8 automatic, power steering, tested, runs well, needs paint, $325, 478-9941 after 6.

77 SPECIAL EDITION CELICA, GT, all options, lady driven only 7,200 miles. 595-2173.

72 COUGAR, 351, POWER brakes, power steering, many extras. Must sell. Needs body work. $800. 721-5018.

73 VOLVO, ORANGE, TWO door, 4-speed OD, radial tires, $3750 or best offer. 382-7083 after 5 pm.

ECONOMICAL, 1974 TOYOTA 1200, 40,600 miles, radio, 4-speed, good condition. Recently tested. $1850. 385-8116, evenings.

67 MUSTANG $1395
rebuilt engine, trans., etc. 595-3960.

1973 PINTO STATIONWAGON, avocado green, automatic transmission, good condition, 49,000 miles. $1,900. 477-3087.

62 PONTIAC STATIONWAGON for sale, $400 or best offer. 388-5383.

'77 CHEVETTE, LIKE NEW, reduced for quick sale to $3250. 385-4117.

78 PINTO WAGON, AUTOmatic, excellent condition, offers. 652-3633.

1977 CHEV IMPALA, POWER steering, power brakes, radio, $4800 or offers, 652-1771.

DATSUN B210, 1974, BEST offer. One Owner. 388-5513 extension 501.

66 CHEV TWO DOOR HARD top, turbo 400, 396. Asking $800. 478-5746.

'66 FORD 500, 2-DOOR, V8 automatic, good condition, 642-5872.

1970 CORTINA, NEEDS BRAKE job, offers. Phone after 5 pm. 386-1914.

1974 DATSUN 610 WAGON, LOW mileage 35,000. Good condition. Offers. Call 385-8708 between 9-5.

1975 GREEN DUSTER, GOOD condition. Call after 5, 382-4369, 1325 May Street.

1970 CHALLENGER, 340, 4 speed, excellent condition, $3200 or best offer. Phone 479-4215.

72 COUGAR 351 CLEVELAND, rebuilt trans, runs well, body good, 386-3808.

67 VOLKSWAGEN BUG, NEW trans, motor, clutch, brakes, starter, tires, $1100. 598-6542.

78 CELICA COUPE, BLACK, sunroof. Phone 386-7092 after 6 pm.

75 VW RABBIT, 4 SPEED, extra clean, 34,000 miles, $3650, 383-5131 days, 384-4673 evenings Darryl.

1969 TOYOTA CORONA AUTOmatic deluxe, new transmission. $800. 478-7930.

1970 DATSUN, EXCELLENT condition, snow tires, with extra rims, 59,000 miles, $1250, 592-6205.

76 MAZDA 808, LIKE NEW, lady driven, 23,000 miles, all options included. $3195. 479-9409.

74 LEMANS
Excellent condition, one owner, asking $2500. 383-9659

1977 (OCTOBER) BUICK SKYlark, 6, 2 door, 1 local owner, low mileage, $4400. 592-6433.

72 PONTIAC STATION WAGON, low mileage. Offers on $2200. Must sell. 479-2378 or 385-7013.

68 JAVELIN, EXCELLENT condition, lots of power, new brakes. $800 or best offer. 382-8466.

67 FORD RANCHWAGON, REbuilt motor, tested Feb/80. 384-5565

1974 DATSUN 610, EXCELLENT, lady-driven, 28,000 miles, 4 door standard, $2,500 382-2010

69 BUICK ELECTRA 225, EXcellent condition, $1250 or near offer. 477-6175.

'67 CAMARO, REBUILT motor, 4 speed, serious inquiries only. 383-3287.

1969 MUSTANG, POWER steering, power brakes, automatic, quietly driven. 477-2708.

260Z DATSUN, 74, SILVER, EXcellent condition, 42,000 miles, $4000 firm. 388-7855 after 5pm

BUSH BUGGY, 1200CC, SYNCRO trans, roll cage, offers, 652-2735.

150 CARS FOR SALE

73 CAMARO LT, NEW PAINT, radials, good condition, $3295 or offers. 112-743-9294 after 5.

1976 FORD LTD, 27,000 MILES, 4 door, like new, $4000. 656-2544. After 6, 656-2844.

69 DART SWINGER, 340, REbuilt engine only 2,000 miles. 383-9538.

63 RAMBLER, 2 DOOR AUTOmatic, running condition, offers, 383-6219.

'67 THUNDERBIRD, BODY AND running gear excellent, $1800. 592-2767.

1975 CATALINA PONTIAC wagon, 14,000 miles, new condition. Phone 477-4189.

FOR SALE 1973 PINTO STAtion wagon, $1700. 381-5254.

59 VOLKSWAGEN, RUNS good, $100. Rob 598-3198.

1970 DART SWINGER, 340 4-speed, asking $2495. 383-4879.

66 VW BUG, $450.
598-5063

YATES AUTO

2-77 Mark Vs
2-77 Trans AMS
76 Porsche
75 Corvette
XKE 2+2, V-12
Plus many more to choose from

YATES AUTO SALES
950 Yates D-01610A 388-7722

151 SPORT, IMPORT CARS

capital city auto

1978 B.M.W. demonstrator. Clearance $1295 below 1979 list price.
USED CARS
1978 TOYOTA CELICA GT, 5 spd, Gold 9000 km only $6995
1975 AUSTIN MINI 1000. Yellow — 14,000 miles only. Radio AM/FM, studded mounted snows $2495
1973 RENAULT R15 Coupe, red, low miles, good runner, new clutch $2395
1973 BMW 2002, blue, mags, immaculate $5,495
1972 MUSTANG Convert., powder blue. A Collectors item. $3,795
1750 GOVERNMENT ST.
386-7508 DL 5066

TRANS AM T-TOP
78 V-8, auto, ps, pb, radio, tape deck, tilt wheel, air cond., pw, door locks, radial tires, silver black interior. Real Beauty!
GARDEN CITY AUTO SALES LTD.
2978 Douglas St. 382-9111
D-01319A

FOR SALE A RARE LADY, manufactured for 1 year only, 1967 MGC, GT, 6 cylinder, 62,000 original miles, Michelin tires, radio, electric overdrive in excellent condition. Truely a collectors item, Asking $6500. Phone 387-6346 9 am to 4:30 pm, 598-5973 evenings.

66 MGB
Hardtop, 6 wire wheels, needs work. Would like to sell complete for best offer, or will consider selling parts. 381-5291 after 6 pm.

FIAT OWNERS
Unhappy with your present service? If so try Eurocar, 731 Pembroke, 383-3626.

1969 FIAT 124, SPORTS Spyder. Convertible. Very fast. Complete with Michelins, am/fm stereo cassette. 382-2037 after 9 pm. $1800.

64 BARACUDA, CALIFORNIA Special. 100% tinted glass, factory air, immaculate, asking $2450 or trade for boat or ? 656-6806.

MUST BE SEEN TO BE APPRECiated, 1969 TR6, roll bar, luggage rack, new Michelin tires, rebuilt engine and transmission. 477-0769 after 4 pm.

'63 220 SB MERCEDES SEDAN, good condition, good running order, offers taken. Phone 382-1837.

1974 MERCEDES 240D, WELL maintained, excellent condtion, electric sun roof, 4-speed, $8,000. 385-4978.

1973 VOLVO 142, EXCELLENT condition inside and out, radials, radio, 58,000 miles, $2950. Offers. 384-7342.

1973 BMW 2002 TII, SUNROOF, rebuilt drivetrain, 40,000 miles, many extras, $6400 or best offer. Jim 598-8613, 595-4434, evenings 479-6616.

1971 TRIUMPH GT6, REBUILT engine and transmission, headers, mags, radials, etc. $2600 firm, call 479-7003 after 6 pm.

1978 TRANS AM SPECIAL EDItion, black, Hurst hatch, T-bar roof, 4-speed, all options except air, $8500. 384-3454.

1974 TR6 MAGENTA. ONE owner 53,300 miles, AM-FM radio plus cassette deck plus hardtop. $5,000 firm, 598-3153 after 5:30.

75 280Z, MAGS, RADIALS, AIR conditioning, am/fm, coppertone paint, must sell, $7200 or best offer. 592-3683, 5:30-6:30.

TR6, 1975, AM-FM, REBUILT engine, low mileage. $5,300. 384-4327 days.

1971 GT6-PLUS, TACK, TAPEdeck, many options, offers. 658-5423.

MORGAN WANTED, ANY CONdition, please phone Robert at 595-6620, 384-2111.

72 JAGUAR XJ6, 28,000 MILES, fully equipped, mint condition, $9000 firm. 598-3919 after 5 pm.

75 MGB, STUDENT MUST SELL. 36,000 miles, overdrive, $4200. 383-1826.

1971 OPAL GT, GOOD RUNNING condition, best offer. 385-4786 after 5.

1976 MERCEDES BENZ 300 DIEsel, 30,000 miles, fully equipped, like new condition. 478-6387.

1960 AUSTIN HEALY, BUG-EYE sprite, fully restored. Phone 598-6134 after 6 p.m.

1958 THUNDERBIRD, GOOD condition, $1295 or offers. Must sell. 595-3501 or 474-1022 days.

1971 MGB GT, WHITE, LOW mileage, mechanically excellent, radials, $2700. 592-3726.

1977, 280Z, EXCEPTIONAL, $7900. 385-0091 or 477-3912

1976 TR7, EXCELLENT CONDItion. Best offer. 642-3325

154 TRUCKS, BUSES AND VANS

1970 DATSUN PICK-UP, EXcellent condition, $1400. Phone evenings, 595-1469.

WANTED VAN, FULLY CAMPerized, low mileage, good condition, 383-6934.

1973 VW SAFARI VAN, 42,000 miles, fridge, stove, $5600. 386-9340.

78 GMC 1/2 TON VAN, V8 AUTOmatic, p.s, p.b, insulated, 12,000 km, $6300. 477-8747, 721-3936.

1952 CHEV. PICKUP, 283 3 speed, new grill. View at 3416 Maplewood, 385-0630.

1969 DATSUN PICKUP, EXCELlent shape, $1000 or best offer. Has to be seen. 478-0298.

154 TRUCKS, BUSES AND VANS

B. MADSEN MOTORS LTD.

77 FORD ¾ ton super cab, 4 spd., P.S., P.B., radio, aux. batteries, blue and white. Only 23,000 miles. Assessed at $6595

76 FORD 1 ton, V8, 4 spd., 12' van box $6595

75 CHEV ½ ton custom deluxe, V8 auto., radio. Blue w/white pinstripping $3895

74 GMC ½ ton, 6 cyl., 4 spd., radio. Looks like new $3395

76 FORD ¾ ton auto $4795

72 FORD ¾ ton auto., P.S., P.B. $2495

73 FORD COURIER auto $2395

69 DATSUN PU., 4 spd. $1395

68 DATSUN PU., 4 spd $1295

PLUS A GOOD SELECTION OF VANS AND CARS

BANK FINANCING
2961 Sooke Rd. Sales 478-5011
Garage Service 478-5214
D00569A

SHOWROOM CONDITION!
1978 FORD ½ ton pickup and canopy. Big "6", 3-speed manual transmission, and radio. Only 11,000 miles. $5995. Ask for ERROL RICHARDSON at Empress Pontiac Buick GMC Ltd., 382-7121, or res. 383-2465. DL 01227A.

1969 DATSUN PICKUP, NEW tires, new brakes, new clutch, new rings and wrist pins, new fuel pump, $450. Also 1961 Chevy stepside pickup, new brakes, new clutch, new starter, new snow tires, new paint, needs heads reconditioned, $600. 652-9948 after 5.

FORD 4X4
1976 XLT Ranger, ¾ ton, V8, auto, ps, pb, radio, camper pkg plus many more options. GARDEN CITY AUTO SALES LTD. 2978 Douglas St. 382-9111. D-01319A.

1974 KENWORTH CAB OVER Highway tractor. To view contact Mr. W. Jones, F.B.D.B., Duncan, 748-5202. Graham Alce receiver for Federal Business Development Bank, Graham Alce & Co. Chartered Accountants, 7-1611 Bown Rd, Nanaimo, B.C.

1975 JEEP CHEROKEE, 4X4, 8 cylinder, 360, standard, 4 speed, low range, power steering, power brakes, Warn hubs, trailer hitch brakes and lights, heavy duty cooling and suspension, lifetime shocks, skid plate. Good condition, clean. $4500 382-0967.

1973 CHEV BLAZER, 4 WHEEL drive, 350 auto, power steering, power brakes, am/fm cassette, factory roll bar, headers, Trutracs on white spokes, new paint, tested. $4800 or best offer, 478-9992.

1971 VOLKSWAGEN WINDOW van, camperized, insulated roof vents, double bed, table and chairs, carpeted. Tested. Good body, engine and tires. $2,000. Best offer. 388-4686 after 6 p.m.

76 ECONO 250, 351, POWER steering, power brakes, heavy duty suspension, semi customized interior, 5 tires mounted, 2 snow tires. 479-2964 5-8 pm. $5000 or best offer.

A CLASSIC
1977 Peterbuilt, 92 T Detroit 15 speed, 38 rears, blue and white cab over, new radials, contracts are available, contact Rick, 604-294-1534

1966 FORD 850 TANDEM, Engine 534, 2 new pistons and rods, Daton wheels, 2 new front tires, needs back rubber, good shape with all sorts of extras. 598-2394.

'75 DODGE ¾ TON WITH WINnebago canopy, 318 4-speed, power steering, power brakes, radio, 29,000 miles. $3800. 595-7464.

1969 FORD RANGER ½ TON, 429 V8, automatic transmission, power steering, radio, new 32" canopy, 477-5219 after 6 p.m. please.

79 GMC ¾ TON VAN, LONG wheel base, 350 V/8, automatic, power steering, power brakes, radio, 5000 km, $7200 or offers. 382-0614.

1971 INTERNATIONAL ¾ TON, pickup, in good working order. $1295. CAPITAL CITY AUTO LTD., 1750 Government St., 386-7508. DL5066.

1974 ¾ TON GMC, 350 V8 window van, power steering, power brakes, bucket seats, good condition, $3000. 383-6036.

1963 GMC SCHOOL BUS, GOOD running condition, partly camperized. $1800 OBO, 478-4653, 478-3208.

EXCELLENT CONDITION, 1 owner, 77 Dodge pick-up. Low mileage, $4400. 595-3326 between 4-6.

78 TOYOTA 5 SPEED, LONGbox, fibreglass canopy, only 7,000 KM, bal. of warranty. $7,000. 384-5115.

1974 FORD C700 TILT CAB WITH 16' flatdeck, 360 h.d. V8, Allison Automatic, 50,000 miles, good shape, $5500. 112-743-2838.

78 CHEVY VAN ¾ TON, LONG wheel base, v8 automatic, power steering, power brakes, asking $7200. 384-5368

'76 FORD F250, 4X4, POWER steering, power brakes, radio, four speed and canopy. Offers, 384-8775.

1972 CHEVY WINDOW VAN, swivel Captains chairs, much more, $5000. Phone after 5 pm. 477-3749.

1972 FORD ½-TON PICKUP, tested til February 1980. Good condition. 64,000 miles. $1800. 478-0298.

68 CHEVY VAN, INSULATED, panelled, 64,000 original miles, good shape, 8 track, $1000 or best offer. 386-8997.

1956 FORD PANEL, 425 OLDS auto, power steering, power brakes, tilt steering, tilt front end, button top interior, 112-726-4473.

1976 CHEV. SHORT BOX, 6 cylinder, 3 speed, 37,000 miles. Insulated with headliner. $3500. 477-7497.

1975 FORD F250 CUSTOM super cab, camper package, 390 V8, 27,000 miles with extras, 478-6740 after 5.

62 VW VAN WESTFALIA CAMPer, needs work but engine in excellent condition. A collectors item, $600 or best offer. 477-5198.

1974 TOYOTA PICK-UP, LONG box, four speed, very good condition, 32,000 miles, canopy. $2,500 or best offer, must sell, 385-9153.

1974 ¾ TON VANDURA, EXCELlent condition, 350, 4 barrel, dual exhaust, 8 track, CB hookup, customized. 383-5105

1972 FORD ½ TON, 4-SPEED, heavy duty suspension, low mileage, $1500, 384-0453, after 6 o'clock.

MUST SELL 75 CHEVY SHORTbox van, V8, power steering, new tires, new paint job. After 4:30 pm. 658-5937.

¾-TON CHEV, 21,000 MILES, Executive driven, $5700. 478-6272 after 6.

1971 F250, GOOD CONDITION, new paint, asking $1900. 474-2014 or 478-9184.

1967 FORD ½ TON PICKUP with canopy. Manual. $1095. Call after 6, 652-3720.

66 CHEVY ½ TON, GOOD RUNning condition, $500 offers, 382-7591.

59 MERC PANNEL TRUCK, good running condition, $300. 382-1594.

76 TOYOTA PICKUP, CANOPY, sliding rear window, 17,000 miles, $4500. 386-9340.

154 TRUCKS, BUSES AND VANS

WILLE Dodge • Chrysler

VICTORIA'S NEW CHRYSLER DODGE DEALER

77 GMC PU & Vanguard camper $9895
76 GMC Sierra ¾ PU $5195
76 Chev ¾ $5495
76 Olympic 7' Camper $2695
74 Dodge Club Cab $3695
74 Chev. TIOGA 19' Motorhome, fully self-contained, air conditioning, CB radio, only 10,000 mi. $12950
72 Econoline Street Van $2695

NOW IN STOCK
79 SECURITY motorhomes, van conversions, campers
3200 Douglas at Cloverdale
382-2313
OPEN 9 'TIL 6 P.M.
DLR-00840A

GARDEN CITY
AUTO SALES LTD.
SPECIALIZING IN TRUCKS, VANS AND MOTOR HOMES.

1978 BRONCO 4-wheel drive, V8, auto $8950
1978 GMC ¾-ton PU, V-8 auto, PS, PB, radio. $6495
1977 GMC PU, V-8 auto, PS, PB, radio. $5295
1977 Chev custom deluxe ½ ton, V-8, auto. PS. PB. radio. $4995
1975 Ford ¾ PU V8 auto PS PB Radio $4695
1974 Ford Econoline ¾ ton, V-8 auto, radio, 3895
1973 Ford Econoline, 6 auto $2895
1972 Ford ¾ PU V8 Auto PB Radio $2995
1972 Ford Club Van V8 Auto PS Radio Seats Eight $3295
1972 Ford V-8 4 spd. radio $2795
1969 GMC Camperized Van V8 Auto Cruise, Furnace, Sink, 3 Propane Burners. $2895

THIS WEEK'S SPECIAL
1972 Ford ¾ ton V8 auto, radio. Just tested $2450

MANY MORE TO CHOOSE FROM
TRADES WELCOME
NO REASONABLE OFFER REFUSED
100% FINANCING O.A.C.
OPEN
9:00 A.M.-8:00 P.M.
2978 DOUGLAS ST.
382-9111
D-01319A

1975 CHEV 60 SERIES, 16' china box, 27,000 miles, good condition, $6000. 647-5532 after 6 pm.

69 GMC ¾ TON CUSTOM CAMPer pickup, good shape, 4 speed. 478-4474.

4X4 1971 FORD, STANDARD, like new, 53,000 miles, $3500 offers, 384-5620.

71 LANDROVER 4 W.D. EXCEPtional condition, $2295, see it at 5951 Lakes Rd. Duncan, 746-5269.

76 TOYOTA LONG BOX, canopy, tested till Dec. 79. 44,000 miles, $3595. 598-6005.

MUST SALE: 1974 GMC CAMPer special, many extras. 477-2734.

1974 FORD ¾ TON, AUTOmatic, new paint, good condition. $2995, offers. 595-0473.

1976 CHEV PICK-UP, LOW mileage, excellent shape. Phone 592-9342.

74 CHEV. ¾ TON 4X4, CUSTOmized with many extras. 479-5548.

1972 FORD F100 CUSTOM ½-ton, tested till Feb 1980. Only 64,000 miles, $1600. 478-0298.

'68 GMC ½-TON, V8, NEW clutch, camperized canopy, $995. 477-2615.

68 GMC HANDYVAN, 6 CYLINder standard, $650. 388-4880 daytime, 477-3577 evenings.

'74 E100 ECONOLINE, 50,000 miles, 302, good condition, $3000 OBO. 592-2767.

1977 FORD ECONOLINE VAN 150, $5400 or best offer. Call Ken anytime at 383-6460, 479-2506.

OLDER GM HANDI-VAN, NO windows, sound, price negotiable. 656-4745

1974 DODGE 1-TON, V-8, P.S., P.B., auto., steel deck, $4200, 642-4131.

72 TOYOTA HILUX, 6500 MILES, new tires, clutch. Tested. Asking $1950, 477-1075.

1969 FORD HALF TON, $950 firm. 1953 Chev half ton, needs work, $400 or best offer. 386-0557.

1969 IHC DIESEL DUMP, VERY good condition, 112-923-5104.

1975 4X4 FORD ¾ TON. $5800 OR best offer, 478-8725.

'73 GMC VAN, ONE-OWNER, asking $3300. 595-2575.

65 FORD PICKUP, V8, 3 SPEED, standard. $1600 offers. 385-8179

66 CHEVY VAN, $850. 479-0167.

65 FORD VAN, GOOD RUNNING condition, $250. 642-3958.

1970 GMC ½ TON, 350 MOTOR, A-1, $1600 or offers. 388-9784.

68 FARGO ½ TON, GOOD RUNning order. $900. 385-8180.

1974 FORD COURIER PICKUP, $1600, offers, Tom 382-1078

74 FORD ½ TON TRUCK, V8 engine, 595-2321

155 AUTO FINANCING AND INSURANCE

'79 AUTOPLAN
Open for new and renewal auto insurance Mon. to Sat. 9-5 p.m., 1121 Yates St. (above Cook). Phone 386-3547.
CITY BROKERAGE

158 TIRES

NEW PAIR 8.85X14 WW, SNOWS, on Dodge rims, $70. Pair Michelin radials 215-15x ww hardly used, $80. 383-1689 or 383-8058.

FOUR 14" ET SLOT MAGS AND Pro-Tracs, asking $250 or trade for 15" mags. 656-6806.

2 GOODRIDGE SNOW TIRES A-78x13, 3,000 miles, $15 each. 382-8086.

CHROME TRACTION BARS and clamps, $35. 382-6024.

158 TIRES

SHOCK SPECIAL
One shock Reg. Price, 2nd shock ½ price.
INSTALLATION
One at $4, 2nd at $2.
We use Munroe Shocks
MacPherson Shock Special. Two Shocks, installed and Alignment. Reg. $159.95
Sale Price $129.95
YOUR SAFETY SERVICE CENTRE
D & D Tire
1620 BLANSHARD
382-7283

FOUR 14" S-B RADIALS (60) ON E—T mags. 478-7593.

TWO L78 X 15, $35, PORtawalls, $5. 477-5837.

160 PARTS, ACCESSORIES

OVERSEAS AUTO PARTS
Honda—Mazda—Datsun
Toyota—Volkswagen
3400 DOUGLAS ST. 382-2114
(Across from Woolco)

COMPLETE 283 CHEV MOTOR, for rebuilding, '65-'69 Chev, 2-speed automatic transmission, 4-barrel intake and carb. for small block Chev plus Mickey Thompson valve covers, 478-2824 after 5 pm.

HIGH PERFORMANCE PARTS for AMC V8 motor, 304 duration cam, new lifters, 304 heads, Edelbrock 4 barrel manifold, Acel dual point distributor, 4.56 posi trac rear end, headers, 70 Javelin whole or parts, 478-4205.

RADIATOR REPAIRS, FAST top quality repairs at Maurice's Auto Body, 427 Beta St., phone 386-3381 or 384-8094. Located behind the Burnside Pay and Save Gas Station.

'63 DODGE 318, 4-BARREL manifold, valve covers, $50; brand new small block Chevy alternator, set of 194 heads, $50; two Ford radial tires with rims. 2450 Quadra St.

VICTORIA RECYCLING CO. free removal, engine blocks, steel and iron over 200 lbs. Batteries, car radiators. (Not including whole cars) 381-5353, 388-6275 pager 877 anytime.

VICTORIA 4-WHEEL DRIVE
FREE WHEELING HUBS for any make of 4-wheel drive.
597 Hillside at Rock Bay
D-13531 386-6511

WRECKING
69 Cougar, all parts good. '69 Ford 302, '69 Intersepter rear end. '69 351 Cleveland, offers. 595-6570.

EXCELLENT 352 FORD motor, $250. Can be heard. GM truck 4 speed, etc. '51 and '58 Chev 3 speeds. Various good generators. 385-8854.

68 ENVOY EPIC, BODY AND interior parts, trans. $100; seats $60; fenders $50 each, etc. 382-6012

DUAL WEBER AND MANIfold for Honda Civic, offer closest to $300, and assorted parts, 381-5354.

62 FAIRLANE FOR PARTS, some 68 Dart parts, 69 Camaro right side door, 513 for 12 bolt posi. 479-4464, 5-7 pm.

PARTS FOR 71 FORD, 400 motor $150; 68 Alpine, 75 Vega, and 70 Dodge Dart parts. 112-743-9294 after 5.

66 MUSTANG, FRONT END damaged, custom interior and chromies. Phone after 12, 386-0627.

WANTED: 4-SPEED TRANY and or 4 barrel manifold to fit Dodge 318. Contact Dan, 474-1923.

ONE COMPLETE MINI COOper motor, $500 or best offer. Between 5:30-7:00, 388-6866.

REAR WINDOW SHADOW FOR 74 to 78 Mustang hatch back, new $150. Selling for $85. 474-2697.

HARDTOP FOR CONVERTible Alfa Romeo Spyder, like new, offers. 479-8084.

69 COUGAR SEATS, $75; AUTO trans shifter, $35; 4 hubcaps, $20; fenders and bumper, 383-3235

FOR SALE 255 CHEV WINDshields and rear windows, $40 each. Contact 478-6177.

65 IMPALA, NO MOTOR, BUCKets, console, whole or parts, 479-4439 or 479-8873.

70 MAVERICK, PARTS OF whole, rebuilt trans, 4 new tires, good motor. 478-6894

74 DATSUN P/UP, COMPLETE with custom roll bars, whole or for parts, 652-5852 after 6 pm.

SELLING 68 FORD 6 PARTS, 66 Valiant 2 door parts, 383 rebuilt. 478-0245.

FRONT AND REAR CHROME bumpers for 1974 Ford E100 van. 8 track tape deck and speakers. 478-4187.

MAZDA 1500, WRECKING FOR parts, very reasonable. 656-5475, 656-1207

1967 PONTIAC PARISIENNE 2+2, whole or for parts. 384-6843.

1 SET CELICA FLARES, $95. 652-4509.

TOYOTA LONG-BOX CANOPY for sale, asking $300. 386-8230.

WANTED LOW MILEAGE 350 motor, to fit C60, 478-0245.

300 CUBIC INCH V-8, $100, CAN be seen running. 382-5731.

1968 ENVOY EPIC, WHOLE OR for parts. 386-1270 after 5:30 pm.

1969 DATSUN 510 FOR PARTS, 478-8696.

'69 DATSUN 1300 MOTOR AND trans. Not running, $50. 383-0097.

10,000 MILES ON REBUILT turbo 350 $350. Phone 656-3857.

66 BUICK SKYLARK, PARTS. Phone Doug 478-8429.

162 AUTO REPAIRS, SERVICE and TOWING

ASHTON MOBILE AUTO REpair 9 am to 11 pm. Tune up, General repair. "Let Us Repair Your Car and Save The High Cost of Repair Rates" 479-6353 24 hour call service, 7 days a week.

LOW COST REPAIR
American and Foreign cars. Tune up specials, emergency road repairs, Workmanship guaranteed. Hourly rate $13.50. 595-7713 or 388-5484 pager 647.

VICTORIA RECYCLING CO. free removal, engine blocks, steel and iron over 200 lbs. Batteries, car radiators. (Not including whole cars) 381-5353, 388-6275 pager 877 anytime.

ROADSIDE AUTO REPAIR, most updated equipment for testing Volkswagens latest products on hand. Reasonable prices. 385-2215.

ROADSIDE AUTO REPAIR Fuel economy test free with every tune-up. Guaranteed work. 385-2215.

NEED A CAR ENGINE REbuilt or repaired very reasonably? Call 658-8484, after 4 pm.

CERTIFIED MECHANIC, tuneups, specials, $25 plus parts, 388-7707, Tom.

SCRAP CARS HAULED
No Charge (Local) 478-9571

166 CARS AND TRUCKS WANTED

NEVER SELL YOUR CAR UNTIL YOU HAVE OUR OFFER
INSTANT CASH!
DePape Motors Ltd.
779 Pandora 384-8035

WE PAY
the Highest Prices for Your Clean Used Car
TRY US—YOU'LL BE SURPRISED!
CONTACT. CARL SPICER
Used car mgr.
Empress Pontiac Buick GMC LTD.
382-7121 dl01227A

BE SURE
Come and See Us for best price on your used car.
E&K MOTORS LTD. 383-6231
642 Burnside E.
DL02071A

Esquimalt Automart
PAYS High Prices
FOR LATE MODEL USED CARS
480 Esquimalt Rd. 382-7195

Top Dollar
FOR
TOP CLEAN CARS
Contact:
BRUCE LOCKHART
CORNELL-CHEV-OLDS
3050 Douglas 385-5777

WANTED
TRUCKS & VANS
GARDEN CITY AUTO CENTRE
382-9111 2978 Douglas

THRIFTY AUTO SALES
Let us sell your car for only $25. Come on in and see us, 3233 Douglas St. across from Willy Motors. DL02205A. 388-4843.

$75
Will pay up to $75 for your car or truck with minor mechanical problems or won't pass test. No wrecks please. 642-5096.

CASH FOR GOOD, CLEAN USED CARS
THOMAS PLIMLEY LTD.
1010 Yates St. 382-9121

WANTED ¾ TON SUPER CAB type truck. Evenings 478-6694, weekdays 385-5764 ask for Peter.

WANTED: NEWER MODEL Toyota or Datsun. Around $1500. 384-8243.

WANTED: DATSUN OR TOYOta. 4 door, automatic. Mileage no more than 36,000. 592-7385.

WANTED: VW BUG, NOT NECessarily in running order, call 479-6787.

SCRAP CARS WANTED, NO hauling charge, 478-9571.

VOLKSWAGEN BUG 1968-72, must be good condition, 477-4605

168 CAMPERS, TRAILERS and MOTOR HOMES

DOMINION MOTORS
—LAYTON Trailers
—KIT Campers
—CHINOOK Motor Homes
—LITTLE CHIEF Toyota Motor Homes

78—New 24' Layton, fully self-contained, large fridge, 3 way duct heating, 4 burner stove with oven, blower fan. Sleeps 6. Was $8395, Now $7995

76—14' PLAYMATE, 3 burner stove, fridge, toilet. $3795

76—27' TERRY, fully self contained, large fridge, ducted furnace and awning. $7995

63—SANTA FE Fride, stove, sleeps 4. Old but clean! $895

73—25' EXECUTIVE MOTOR HOME. Fully self-contained with air conditioner, awning, 4,000 K.W. Onan generator, 6 new 12-ply Michelin tires. In new condition, 48,000 miles. Was $26,950. Reduced to $24,500.

SPECIAL
1975 PINTO 2 door, A/T, radio, 34,000 miles. $2295

PARTS, ACCESSORIES
REPAIRS
HOURS OPEN
Mon. to Sat., 8 A.M. to 5 P.M.
Dealer Licence Number D-00448A
1703 BLANSHARD ST.
(Across from Hudson's Bay parking lot), Victoria, B.C. 385-5012

COASTLINE TRAILER CENTRE

JUST ARRIVED
FRONTIER
19' BUNKHOUSE
MINI MTR HOME
A family Mini at a Family Price
9'11" CAMPER
Fully self contained, inclu. shower and hydraulic jacks.
NEWLY TRADED
'78 Dodge Maxi Van Conversion $16,300
This low mileage van has:
Toilet, stove and oven, fridge, forced air heat, cruise control, super condition.
'73 Okanagan Import Camper $1695
Import Truck Camperette $595

COASTLINE TRAILER CENTRE
3388 DOUGLAS ST.
382-6102 DL001346A

168 CAMPERS, TRAILERS and MOTOR HOMES

Fennell's
TRAILER SUPPLIES LTD.
PROPANE — REPAIRS AND APPLIANCE SERVICE
ANNUAL FEB. DISCOUNT SALE
All Inventory
Personal shopping only
Have your unit serviced now.
10% off parts and labour
Custom Building and Van Conversions
Large Parts and Accessories Store
652-3941
Mon.-Sat. 9 to 5
Sun. 12 to 4
6459 Patricia Bay Hwy.

PEDEN RECREATIONAL VEHICLE LTD.
VANGUARD
Camper — Motorhome — Trailer
TRIPLEE — TIOGA
— Motor Homes —
LEO-CRAFT
Deluxe (Class A) Motorhome
Large Parts and Accessories Store
REPAIRS
Consignment Sales
RENTALS
PEDEN R.V. LTD.
2855 Quesnel St. 386-3464
Behind Empress Pontiac Buick

IMPALA CAMPING WORLD
APOLLO
OTTO
BOLER
LIONEL
WINNEBAGO
FLEETCRAFT, SUNDOWNER
HOLIDAIRE, LEISURECRAFT
CANOPY TOPS — ACCESSORIES
PAT BAY HWY., SIDNEY
656-5504 MDL 2488

ALL OFFERS CONSIDERED
TRADES WELCOME
OPEN 7 DAYS

LOGAN'S RV
OKANAGAN
Campers — Trailers — Canopy Tops
Substantial savings on all remaining 78 campers and trailers.
—Repairs—
"WE INSTALL HITCHES"
Open Mon.-Fri. 9-6 p.m.
650 Burnside, near Douglas
384-0213 D-00287A

1976 DODGE C30 SPORTSMAN Diplomat motor home. Under 10,000 miles. This unit features overhead air conditioning, stove, fridge, furnace, shower, toilet, sleeps 6. Regular price $16,800. Reduced this week to $15,800. For further information call Jim Raine, 382-9111 or 474-1381. GARDEN CITY AUTO SALES LTD., 2978 Douglas St. D-01319A.

DOGWOOD TRAILER SALES
PARTS—PROPANE
WESTERN WILDERNESS
Campers
WILDERNESS KOMFORT
Trailers
2630 Deville Road
Highway 1 at Millstream
478-6841 DL-00421A

R.V. PARTS
R.V. SERVICE
Hitches installed, cars wired, awnings installed, trouble shooting, parts and accessories. Coastline Trailer Centre. 3388 Douglas Street. 382-6102.

FOR RENT OR SALE
MOTORHOMES
WEEKLY — MONTHLY
GARDEN CITY AUTO SALES LTD, 2978 Douglas, 382-9111. D-01319A.

MUST SELL
Fully enclosed, light weight, recently built utility trailer, with over 120 cu ft of space. Locking door, brand new spare tire included. $650 OBO, call 383-1609 anytime.

8' OVERHEAD CAMPER, older model, very good condition, furnace, stove, fridge, sink, overhead double bed, new arborite table, folds down to sleep 2, nice bright windows, sacrifice sale, $1100. 478-9345.

CLEAN 15' KENSKILL — ICE box, brakes, stove, and oven, good starter trailer. Only $1395. COASTLINE TRAILER CENTRE. 3388 Douglas St. Victoria, B.C.

66 MERC ¾ TON, 360, AUTOmatic, good condition, 77,000 miles, 8 yr. old, 11' camper, good condition, 2-way fridge, stove with oven, power fan, sink plus vanity, $4500. 382-9306.

1973 16' TRAVELAIR TRAILER, just like new, stove, 3 way fridge, furnace, portapot, dual tanks, tape deck, spare wheel, TV antenna. Asking $3200. 656-2544. After 6, 656-2844.

1977 EMPRESS 20' MOTORhome. Dodge 360, awning, other extras, 9,800 careful miles. $17,200 or deal for small fifth wheel. 656-3750.

17' TRAVEL TRAILER, NEW propane heater and portapotti, 3 burner stove, good shape, $1700 value, sacrifice $1100 firm. 652-5527.

66 DIVCO WEEKENDER MOtorhome, basic camping facilities for 2-3 persons. Sturdy and dependable. Local history. $1100. 384-3344

FOR SALE PARTLY FURnished older travel trailer, 8x27, good for back woods cabin or construction, $1000 or offers. 478-9362.

BUY NOW AND SAVE
Mini motor home, excellent condition, $5700, view at 4250 Parkside Cres.

TRAILER-THAT-DUMPS. 128 cubic feet capacity. Will carry one full quart of wood, $200. 595-5819.

RENT NEW DELUXE MOTORhome, $150 weekly, 6¢ km. 477-0968, 477-2333.

1977, 27' TERRY, SELF CONtained, extras. Very clean. $7500 or best offer. 478-6605

1976 KUSTOM KOACH, 30' trailer, excellent condition, $9895 includes tax. 479-0551

WANTED TO BUY, MOTORhome, 22' or under, with shower. Phone 477-5874.

26' 1973 SCAMPER MOTORhome, good condition, $18,500 or best offer. In City Trailer park 3430 Seymore Ave, call at office.

1976 20½' TANDEM NOMAD, self-contained, excellent condition. $4650. 658-8142 after 5 pm.

SOFT TOP TENT TRAILER with 9x12 add-a-room, $300. 382-0798.

BRAND NEW 8' CAMPER, sleeps four, $1800. 652-9948 or 479-5682.

FOR RENT, 21' WINNEBAGO motor home, 477-2704.

8X10 TRAILER CANOPY, EXcellent condition. 478-1298.

168 CAMPERS, TRAILERS and MOTOR HOMES

MORE
for your money!
20½' '78 NOMAD $6395
16' '74 TERRY $3495
11' '76 SECURITY camper $4795
23' NOMAD new '79 model $8495
21' NOMAD new '79 model $8150
CHECK OUR LOW PRICES ON AUTOMATIC AWNINGS
WE SELL AND INSTALL HITCHES!!
BOB'S
MOBILE HOMES LTD.
25 Crease 386-3623
DL 00414A

1977 22' GM FRONTIER MOTOR home, low mileage, 746-7387.

SOFT TOP TENT TRAILER, good condition, $250. 388-4380.

8'X22' TRAVEL TRAILER $950. 592-6806 after 5.

16 FT. CAMPER, EXCELLENT condition, all equipped. 474-1032.

169 MOBILE HOMES AND PARKS

WHAT'S THIS?
OFF CRAIGFLOWER RD?
ARRON COURT
Yes, another Buy Right Homes project! If you liked Twin Oaks, you'll love Arron Court! A first class luxury assortment of 14 and 24 wides on spacious landscaped lots! Starting in spring but already taking refundable reservations on sites! Don't miss out, see display homes at 2744 Spencer Rd. (Langford) Mon - Thurs till 8, Fri, Sat, Sun till 5.
Buy Right Homes Info: 474-2154

VIEW
12X56 2 or 3 bedroom in Sooke. Fantastic view overlooking Juan de Fuca Strait, on the beach, full deck, partly covered, extra room and carport. Moving must sell, $11,500. 642-4894.

1970 ATCO VELMONT 52X12, sundeck, carport. 1974 Homco Statesman 60x12, sundeck, located at 2500 Florence Lake Rd. OFFERS. Call Keith at 478-6434 or 478-0034. Admiral Homes Ltd. DL0134438.

1976 24X60 - WATERVIEW!
This luxurious home has too many options to mention! 1344 sq. ft., 3 BR, Fm Rm, full height fireplace, 4 appl, workshop, landscaping, decks! Buyright 474-2154. D01927.

1971 PYRAMID, TWO BEDrooms, four appliances, Spanish interior, 5 minute drive from town, pad rent $75. Must sell now. Asking $14500. 478-9762 or 478-0918.

12X60 BENDIX REVERSILE, on ¼ acre landscaped lot, 35 minutes to Victoria, 2 additions and sundeck plus more. All appliances, $15,500. 112-743-4189.

PRIVATE PROPERTY!
5 acres with long lease comes with this deluxe 68x12! Open to offers! Buyright 474-2154. D01927.

LET'S MAKE A DEAL ON NEW-Moduline 24x52 Double-Wide. Furnished, stove and fridge, skirted with sundeck. $34,900. 478-1315, 383-0750.

$136 - MONTH OWNS!
Deluxe 68x12 for low mortgage payment! Large covered porch, more! Buyright 474-2154. D01927.

$11,500!
Best buy on the market! Nice 68x12, fenced, treed, landscaped! Call Buyright 474-2154. D01927.

1976, 12X62, TWO BEDROOM mobile home, located in Sooke. To view call 642-4270. No down payment.

QUIET YET CLOSE TO TOWN. Fully furnished 30' mobile home on pad. $3,700 or nearest offer, must be sold. 479-8112.

FEW SINGLE AND DOUBLE wide spaces left, located in Sooke, phone anytime, 642-3502.

BEAUTIFULLY LANDSCAPED, 12x64 home, carport, workshop. 478-7645

VICTORIA BUS!
Walk to shops! Don't wait! Only $7500. Buyright 474-2154. D01927.

1979 CMHC APPROVED. NEW 14 and 24 wides. Check our prices. Buyright 474-2154. D01927.

THREE BEDROOM MOBILE home, four appliances, partially furnished, Hidden Valley. 478-5637.

SACRIFICE, LIKE NEW 1975 12x56 Moduline, $10,500, in Sooke, 2 bedroom. 477-4353.

MUST SELL 3 BEDROOM, $9,500. Close to town. 478-5340.

10X46 GREAT LAKES, 2 BEDroom, to be moved, $3950 firm, 478-9748.

178 SUMMER HOMES, COTTAGES and RESORTS

TRAVEL THE E & N TO SARAtoga Beach — with a little help from us. We will pick you up in Courtenay. Enjoy a stay in our beach cottages in June or September. Killarney Resort, RR No 1, Campbell River, B.C. V9W3S4.

190 ROOM and BOARD

RETIRED?
or just plain tired of shopping and cooking? Months rest? Permanent home? Recooperating? Our location and food is excellent.
INFORMATION 383-4164
GLENSHIEL HOTEL

CRAIGMYLE GUEST HOUSE
Excellent meals and location. 595-5411, 595-2697.

ROOM AND BOARD FOR woman only. 383-9305, 1150 Empress Ave.

ROOM AND BOARD WITH small family, 385-8084.

193 ROOMS TO RENT

DOMINION HOTEL
Rooms from $50 per week to $175 per mo. with TV and maid service at our full facility downtown hotel, close to all buses. 384-4136, 759 Yates St. Division of Wells Fargo.

LOW RATES
MAID SERVICE
rooms by day, week or month. Singles from $40. per week, $125. per month. The James Bay Inn, 270 Government St., 384-7151

AVAILABLE IMMEDIATELY single room, including bed, tables, chairs, hot plate, carpeted floors, utilities, Vic West area, 384-5605.

2 ROOMS FOR RENT, FULL bath, bathroom and kitchen, dining area including utilities, bath and kitchen to share, $125 and $110. Available now. 595-0371.

FURNISHED ROOM TO RENT, $100 a month, in older house. Phone after 6.30 pm, 382-8717.

THUNDERBIRD - KITCHENS, colour TV, near downtown, 384-0632, 386-2812.

FURNISHED DOWNTOWN room to rent, $110, apply 859 Cormorant or call 385-2798.

FURNISHED ROOM PLUS KITchen and bathroom, $100. 382-4536.

DOUGLAS HOTEL, $180. PER mo. $50. per week. Bath and TV.

197 HOUSEKEEPING ROOMS TO RENT

JUBILEE AREA, LARGE, bright, furnished room. All found, share bathroom. Non-smoking female. $110. 595-0585 between 4-7pm

197 HOUSEKEEPING ROOMS TO RENT

TWO LARGE ROOMS, SHARE bath, completely furnished, near town down; available March 1st. $150. 642-4463.

HOUSEKEEPING ROOM, OWN kitchen, share bathroom, 1731 Cook Street. For information call 385-5637.

VERY SMALL ROOM IN MOST beautiful Rockland Mansion, for female, private entrance, ½ bath, $75. 388-9155.

FAIRFIELD AREA, FURnished room with kitchenette, available immediately. 598-7637, 595-8008.

RITZ HOTEL—DOWNTOWN
Elevator service T.V. lounge
710 Fort St. 383-1021

YOUNG PEOPLE TO SHARE house in James Bay. Call after 5, 383-2622.

$100 PER MONTH, UTILITIES included, close in, quiet gentleman. 382-8894.

$85, WALKING DISTANCE TO town, open for rent 11am-1pm, 1157 Johnson Street.

200 APARTMENTS TO RENT UNFURNISHED

MALORI GARDENS
760 Queens, available March 1. Two 1-bedrooms, from $170 per month, close to downtown and Crystal Pool. For further information please call 382-1846.

GLEN ACRES
1023 Esquimalt Road. Available March 1st, one bedrooms from $182 per month, includes heat, cable and water. Sorry no pets or children. Please call 381-5023.

CAIRN VILLA
Modern 2 bedroom, park-like setting off Old Esquimalt Rd. Heat, cablevision and parking. Mature adults only. Sorry, no pets. 383-3410.

CAMOSACK MANOR
1035 Belmont Ave.
Deluxe 3 bdr., 2 full baths, unsurpassed views of straits and mts., 1750 sq. ft., available March 1, $566. App. to view 598-7542.

CASA DEL GRANDE
1555 RICHMOND
Available March 1, one bedroom, top floor, $225, adults only. Free laundry. Close to shopping, hospital, bus. Manager. 598-6191

BACHELOR, 1 AND 3 BEDroom apartments available immediately from $135, heat, carpets, drapes included. One bedroom available March 1st. No pets. Corner of Catherine and Esquimalt. 386-1014.

900 SQ FT IN 6 SUITE DUPLEX, Close to town, separate front and back door, 2 bed, livingroom, fireplace. Large kitchen, $200. No pets or children. Executive female. Appointment only, phone early or late, 477-6320.

1 BEDROOM ON QUIET street in Vic West, seperate entrance, ideal for single or couple with small pet, available March 1st at $180. Call Mrs. Humphries 388-4366 days, or 598-8156 evenings and weekends.

FOR RENT WITH OPTION TO buy. Large 2 bedroom condominium. Child oriented. Heat included. Immediate occupancy. Close to school, bus and shopping centre. $290 a month. Phone anytime, 385-7362.

THE PLACE YOU WANT
THE PIECE YOU DESERVE
Spacious, 1 bedroom and bachelor suites, available now at reasonable rates. Heat and cable included, Royal Arms 1300 Yates, 382-9795.

YORK MANOR
James Bay, bachelor and 1 bdr, heat, hot water, cable, parking, swirl pool. Ph. 388-7226.
Creighton Property Management

SIR JOHN FRANKLIN APTS
3287 QUADRA ST
1 bedroom Suite in modern quiet, adult block, heat, water, cable, parking included. $234. Bus at door. 658-5132.

SWIFTSURE APT
540 RITHET ST.
James Bay area, 2 bedroom suite, $240. Available March 1st. References, 384-2276.

1342 HILLSIDE
2 bedroom suite for rent in new Condominium, washer and dryer in suite, $315 per month. Available now. Mature adults only. Phone Mr Grealy, 388-5412.

SHORELINE APTS
Available March 1st, ground floor, 1 bedroom suite, rugs, drapes, front and rear entrance. Mature adults only. 105 Island Highway. 479-6761.

SENIOR CITIZENS, NONsmokers, bachelor suite, carpets, drapes, storm windows, close to shops, bus. Gov't supplemented reasonable rents. 592-2231.

FAIRFIELD, ONE BEDROOM suite, fridge, range, heat, cable TV, laundry facilities, suitable for middleaged or older lady. 479-5665

ESQUIMALT
One bedroom in small, clean, modern block. $180 month includes cablevision. 388-5464, pager 720.

VIC WEST, BACHELOR SUITE in quiet block, close to downtown and bus, cable, heat and parking free, mature adults please. After 4 pm. 386-7245.

OAK BAY-ONE BLOCK FROM Marina, 2 bedrooms, 2 bathrooms in concrete building. $520. Lease available. Phone 385-5702 during business hours.

NEW THREE-BEDROOM, 1½ bath, townhouses, near Gorge Vale, stove, fridge and drapes, 10 unit complex, $375 to $395 per month. 381-5382.

EXTRA SPACIOUS APARTment in quiet adult building, Oak Bay Ave. Fort St. area, 2 bedrooms, 2 bathrooms, den, balcony, $315 month, 595-5749.

QUIET BUILDING
3800 Quadra, March 1st, clean 1-2 bedroom suites, heat, hot water, cablevision, parking included. 382-0271, 383-3869.

WATERVIEW
Immediate possession, large, bright, spotless, 1 bdr suites. Direct entrances, adults without pets. 477-8096 John 388-7557.

ACROSS FROM JAMES BAY Square, bachelor and large 1 bedroom, rugs, drapes, heat, hot water, cable and parking included. $180 to $223. 383-5151.

SOOKE
One bedroom, 642-4232 or 642-3326.

CITY CENTER
$155. Semi furnished
Large studio, in quiet block, 388-9942, 598-4060.

CITY CENTRE
Reduced rent for responsible couple, to caretake small apartment, 388-9942, 598-4060.

3 BEDROOM, 3 BATH TOWNhouse in Gordon Head, $375 per month. 477-6150 after 5 pm.

DOWNTOWN CLEAN 1 BEDroom apartment $160. 1322 Broad St. Not suitable for chilren or pets. 386-3928.

LARGE ONE BEDROOM CHARacter suite, fridge and stove included, Oak Bay border. $197. 595-6904.

1-BEDROOM, $115 PER month, utilities included, share bathroom. Available immediately. 384-2772.

ESQUIMALT AREA, LARGE bright one bedroom suite, $209 month. Fridge, stove, heat included. 382-1127

ADMIRALS RD. NADEN. ONE bedroom suite, cable, no pets, available March 1st. $149 monthly. Phone 383-2866.

JAMES BAY
Seaview suites on Dallas Rd. 1 and 2 bedrooms with fireplace, wall to wall, $375-$500. To view call 385-9405 4-7pm.

200 APARTMENTS TO RENT UNFURNISHED

YPM YOUR PLACE MANAGEMENT
1720 COOK ST. 388-7324

CUBBON RENTALS
1035 NORTH PARK
1044 BALMORAL ST.
Available — for senior renters: Bachelor $145.
Includes:
— billiard room, T.V. room, and games room
— one block from lower priced supermarket
— good management assured.
To View: Call manager, Mr. Watts, St. 408 at 386-0923. For pick up at your convenience call 388-7324.

BROWN BROS. on LANSHARD
"People Helping People"

829 ADMIRALS ROAD
Excellent value for your rental dollar. One-bedroom suites from 195.00, heat included. To view please call, 388-9246.
For further information call Brown Bros. Agencies, 385-8771

CLOVERDALE
TOWNHOUSE COURT
991 CLOVERDALE
2-BEDROOM SUITES AVAILABLE
HEAT AND CABLE INC.
CHILDREN WELCOME
NO PETS
Open to View 12-7 p.m
Contact Manager in Ste. 113
385-0814 or 385-0991
answering service
GREEN BANK DESIGNS LTD.

VILLAGE GREEN APTS
388-6806
383-1912
Beautiful garden apartment complex with newly renovated 2-storey 2-bdrm townhouses and 1 bdrm and bachelor suites. Centrally located, close to shopping. Immediate occupany available. Manager's Suite, #14-119 Croft Street.

BEACON HILL PLAZA
New Building
1236 PANDORA
Luxurious unique studio, 1 bedroom, 2 bedroom suites, all suites with fireplaces, carpets, draperies and underground parking. Adult oriented. Available for viewing. Enquiries, 9-4:30 382-2012 or 385-3017. Evenings and weekends only 385-3017.

DELUXE TOWNHOUSE NEAR FISHERMAN'S WHARF. LGE. LR WITH FP.; QUALITY KITCHEN WITH 5 MAJOR APPLIANCES; LGE. DINETTE; LGE. BEDS.; 1½ BATHS; 3RD LEVEL STUDIO WITH SKYLIGHT; TWO ENTRANCES; PATIO GARDEN. AVAILABLE IMMEDIATELY. $450.
NEW 3 BED. TOWNHOUSE CLOSE TO DALLAS WATERFRONT AND SHOPPING CENTRE; COMB. LR/DR WITH FIREPLACE; 1½ BATHS; PATIO GARDEN. AVAILABLE MAR. 1/79. $400.
PHONE 595-2833 or 592-2961.

PRESTIGE
2 bedroom, 2 bathroom suite, overlooking pool and garden area at Laurel Point. Rent of $475 includes all conveniences and luxury appointments. For complete details and appointment to view call 477-0073 after 5 pm.

HYBURY HOUSE
3868 SHELBOURNE ST.
1 and 2 bedroom suites available March 1st. Includes swimming pool, sauna, jacuzzi, billiards and free heat.
477-9601

WATERFRONT
Seagate, 707 Esquimalt Road, on Victoria's Inner Harbour waterfront, with a very large indoor heated swimming pool and hydrotherapy pool. Mature adults only, no pets. Available March 1st: One large 1-bedroom apartment, $195. Phone resident-manager 383-1731 or 388-6100.

CRAIGHOUSE
885 CRAIGFLOWER RD.
1 bedroom suite available now. $205 and up. 1 and 2 bedroom suites available March 1st, $190 and up.
Fridge, stove, heat, hot water, drapes, w-w carpet. Vic West bus at door.
382-3480

OAK BAY — 1-BDRM. SUITE near bus, stores and rec centre. $167. Avail. March 1. To view call 384-9335.
WALKING DISTANCE TO TOWN — Well-kept older block, 1-bdrm, hsk. rm. and bach. To view call 384-5830.
JAMES BAY — 1 bdrm. suites, w/w, near store, available now. Rents $185. To view call 384-9335.
david burr ltd.
655 Fort St. 384-9335

OAK BAY
In the Village, a spacious and luxurious 2 bedroom suite in a quiet new block, $400.
VANCOUVER ST
Close in, adult oriented block, a 1 bedroom modern suite, $197.
COOK NEAR BAY
3 room suite in small block, suits young business couple, $174.
ROYAL TRUST
388-4311

WATERFRONT
1 two bedroom available immediatley, 1 bachelor suite and 1 two bedroom available March 1, in adult only, no pet building. Heat and cable vision included in rent. Building features: indoor pool, games room and sauna. Call Resident manager 385-4022, if no answer call Realspan Properties Ltd. 388-6454.

1-BEDROOM SUITE, WALL-TO-wall, heat, cable, parking. Inquire Islander Apartments, 944 Tattersall Drive, 383-5187.

2 BEDROOM SUITE, WALL TO wall carpeting, brand new, fridge and stove, $225. All utilities included. Available now. 479-8769.

200 APARTMENTS TO RENT UNFURNISHED

SEASPRAY PROPERTIES LTD./ REALTOR
1911 Quadra St. 386-3124
"THE APARTMENT SPECIALISTS"
Fridge, stove, w/w carpets, drapes, laundry facilities, hot water, controlled entrance included in rent for most of the following:

BACHELORS
$145—2622 Prior 386-3627
$170—540 Comerford 381-5327
$190—902 Caledona 381-5337
$165—946 Balmoral 381-5294

1-BEDROOM
$209—925 Esquimalt Rd. 388-4259
$190—540 Comerford 381-5327
$190—3142 Cedar Hill 595-7149
$195—2622 Prior 386-3627
$195—55 Bay St. 383-0619
$205—2902 Washington 383-2045
$212—902 Caledonia 381-5337

2 BEDROOMS
$250—540 Comerford 381-5327
$265—1490 Garnet 721-3991

BAYWOOD ARMS
BELMONT MANOR
350-380 Belmont
In Colwood Area
ONE MONTH FREE
1 BR $195—2 BR from $230.
To view call 474-1694

LAUREL POINT
HARBOUR FRONT LUXURY
Spacious 2-B.R., Frost-Free fridges, self-cleaning oven, dishwasher, in-suite washer and dryer, 2 full bathrooms. Facilities — clubroom, workshop, swimming pool, sauna, games room and under-cover parking.
K. B. GILES 386-3124

WINDSOR COURT APTS.
252-254-258 Gorge Rd. E.
BRIGHT SPACIOUS APTS. HEAT INCLUDED. EXCEPTIONAL RECREATION FACILITIES.
Including:
50' indoor swimming pool — saunas — swirlpool — squash court — tennis court — universal gym.
1 Bed. from — $215
2 Bed. from — $275
Adults only — no pets
For information or appointments please call Resident Managers:
Mr. and Mrs. Mundy
385-6075
Mr. and Mrs. Bilbrough
386-6008
Office Mon.-Fri.
388-4555
MacArthur Park Estates

THE CHELSEA
865 View at Quadra
Beautiful Bachelor Suites, starting at $168 per month.
—EXCELLENT LOCATION FOR PEOPLE, RETIRING DOWNTOWN.
—WALK TO CHURCH, SHOPPING, LIBRARY, THEATRES.
—QUALITY CARPETING, APPLIANCES AND DRAPERIES
—CONCRETE AND STEEL CONSTRUCTION, WITH BEAUTIFUL BRICK EXTERIOR, AND RECESSED BALCONIES.
Available Immediately or will hold until Apr. 1 occupancy.
—Enquire about the "SAFER PROGRAM FOR SENIORS" (Gov't Subsidy)
RENTAL OFFICE
AND MODEL SUITE OPEN
MON.-FRI. 10-6
SAT., SUN. 12-5
382-2139

Century 21
WESTERN HOMES
1037 Cloverdale 386-3494

PRIME LOCATION
Close to shopping and transportation - unique design with special attention to finishing detail. High quality carpeting, the newest in kitchen design, includes appliances - thermal windows throughout.
Rent now and your 7th month's rent is FREE. Offer expires Feb. 20/79. Call 382-2906 or 388-6314 for further info.

Esquimalt. 1 and 2 BR, W/W, appliances free parking close to shopping and bus line. From $189. Call MGR 388-4619

Esq. 1 BR, W/W, appl., parking, shopping, etc. MGR 388-6883.

KIM Professional Management
New Buildings all suites include drapes carpets also hot water and controlled entrance etc. phone manager at number opposite building.
Just over Bay St. Bridge
404 Dundas 384-1433
1 Bdrm $185
CRYSTAL POOL AREA
909 Pembroke St. 382-0652
1 Bdrm $200
2 Bdrm $244
1017 QUEENS AVE 388-9780
1 Bach $165
1 Bdrm $205
1025 KINGS RD. 383-7633
1 Bdrm $210
JAMES BAY AREA
343 Simcoe 385-6462
1 Bedrm $210
QUADRA HILLSIDE
2533 Dowler Place 383-2337
1 Bach $165
1 Bdrm $190
For further information phone
386-3281 385-5292

3764 RAYMOND STREET South basement suite, $175. Utilities included. Available March 1st. 479-9425.

HEAT, CABLE, PARKING, new building near Crystal Pool. Bachelor $165; one bedroom $190. 385-8832.

STRADACONA PARK AREA, 1-bedroom, completely re-decorated, utilities included, $250. 595-6672.

SHORT PERSON ONLY, BASEment suite, self contained, $130, non smoker preferred. 595-1396.

ESQUIMALT, PRIVATE HOME, large 1 bdr. basement apt. Suit working person or older couple, $175, utilities. 383-8344.

1 AND 2 BDRS, SMALL PET welcome, Lampson St. 383-5641.

200 APARTMENTS TO RENT UNFURNISHED

BROWN BROS. on LANSHARD

"People Helping People"

BACHELOR SUITES

$147.25 — Antrim Court — 2310 Quadra Street.
$190.00 — The Prince Charles — 215-217-219-221 Gorge Rd. E.
$155.00 — Renior Apts. — 1070 Moss Street.

ONE-BEDROOM SUITES

$190.00 — 829 Admirals Rd.
$210.00 — Campus Court — 1631-1641 McKenzie Ave.
$200.00 — The Charles Dickens — 243 Gorge Rd. E., w/w carpet, heat inc.
$160.00 — Ellery Apts. — 837 Ellery St.
$148.00 — Lord Nelson — 1615 Belmont Ave.
$193.00 — Luxor Manor — 1050 Richardson St.
$225.00 — 830 Pembroke St.
$190.00 — The Prince Charles Apts. — 215-217-219-221 Gorge Rd. E.
$225.00 — Redwood Park — 155-157 Gorge Rd. E., w/w carpet, heat inc., pool and sauna.
$175.00 — Regency Apts. — 1975 Lee Ave.
$190.00 — Savannah House — 955 Cook St.
$190.00 — Skyline Apts. — 2925 Qu'Appelle St.
$195.00 — Thornwood Manor — 1028 Inverness St.
$207.00 — Vista Royale — 1345 Pandora Ave., sauna, swirlpool, w/w carpet, heat inc.
$180.00 — Wallmere Apts. — 2180 Haultain St.
$196.25 — Wellington Manor — 1670 Fort St., h/w floors, heat inc.

TWO-BEDROOM SUITES

$300.00 — Ascot House — 1537 Morrison St.
$400.00 — Gordon Head Area — deluxe suite, w/w carpet, swirlpool.
$265.00 — Carriage House — 1020 Burdett Ave.
$260.00 — Gordreau Apts., — 129-131-135 Gorge Rd. E.
$225.00 — Haro Apts. — 1400 Beach Drive.
$270.00 — The Prince Charles — 215-217-219-221 Gorge Rd. E.
$300.00 — 2624 Quadra Street.
$275.00 — Redwood Park — 155-157 Gorge Rd. E.
$198.87 — Regency Apts. — 1975 Lee Ave.
$242.00 — Sierra Villa — 547 Niagara St.
$234.21 — Skyline Apts. — 2925 Qu'Appelle.
$275.00 — Verdon Place — 859 Carrie St.
$450.00 — Village Oaks — 2125 Oak Bay Ave.
$283.00 — Vista Royale — 1345 Pandora Ave., swirlpool, sauna, w/w capet, heat inc.
$295.00 - Westfield Apts. — 1024 Fairfield Rd.

For Further Information Please Call Brown Bros. Agencies Ltd. 385-8771

BROWN BROS. on LANSHARD

"People Helping People"

THE PRINCE CHARLES

215-217-219-221 GORGE RD. EAST

Bachelor suites from $160.00
One Bedroom suites from $200.00
Two Bedroom suites from $295.00
To View Please Call 382-8857

REDWOOD PARK

155-157 GORGE RD. EAST

One Bedroom suites from $200.00
Two Bedroom suites from $285.00
Pool, Sauna, W/W Carpet, Heat incl.
To View Please Call 384-2858

GORDREAU APTS.

129-131-135 GORGE RD. EAST

Two Bedroom suites from $285.00 W/W Carpet, Heat incl., Swirl Pool, Sauna, Pool. To View Please call 388-5740 or 384-9537.

THE CHARLES DICKENS

243 GORGE RD. EAST

One Bedroom suites from $200.00 Wall to Wall carpet, heat incl. To View Call 388-6448

For further information please contact Brown Bros. Agencies Ltd. 385-8771

BROWN BROS. on LANSHARD

"People Helping People"

ELLERY APTS.

837 Ellery St.

Warm and comfortable at a very good price. Children welcome, one and two bedroom suites. $195.00 and $225.00 per month. Wall to wall carpet, heat included. Please call resident manager at 386-0045.

For further information call Brown Bros. Agencies Ltd. at 385-8771.

ONE BEDROOM APARTMENT, 1260 Pembroke, $170. No pets. 383-0130.

LARGE STUDIO, 1 BEDROOM, 2 bedroom suites with fireplaces, 382-3923, 385-3017.

BACHELOR SUITE, $154. Includes, heat, cable. March 1st. 384-7924.

4-PLEX, ONE BEDROOM suite, Esquimalt, available March 1st. 477-8929.

$200. 2 BEDROOMS, COLWOOD Langford, child welcome, 477-2548.

$130.18, BACHELOR, 735 Pandora, 386-1946, 384-5459, Adults only.

BACHELORS AND ONE BEDrooms available, mature tenants, very quiet and clean. On Quadra near McKenzie 383-2369.

ONE BEDROOM SUITES IN modern buildings near town, $175-$200, 384-5827.

SMALL 1 BEDROOM, CABLE vision, suitable for bachelor, partially furnished, $165. 592-9256.

CITY MODERN 3 ROOM SUITE, all utilities, no children or pets, $250 month. 656-6157, 386-1549.

1 BEDROOM UTILITIES INcluded, $160 per month, 1608 Quadra, between 6-7pm.

200 APARTMENTS TO RENT UNFURNISHED

CAPTAIN'S WALK APT
1357 ESQUIMALT RD.
SENIOR CITIZENS DISCOUNT
1 bedrooms from $175
2 bedrooms from $245
Some with seaview
Free covered parking available
Close to shopping, bus at door
Phone resident manager at 385-9381
SORRY NO PETS

WEST COAST COURT
Blanshard and Hillside. A new commercial apartment complex located within walking distance of Woodwards Mayfair, easy access to downtown, underground parking and on site banking services. Very reasonable ARP monthly rates. Sauna, exercise and social rooms. For appointment to view please call 382-4774 or 384-2944.

HILLSIDE & QUADRA

Available now, 1 bedroom for $205.00. Fridge, stove, drapes, w-w, free parking, heat.
CEDRIC STEELE REALTY LTD.
385-1908

$190.00 UP. LOVELY 1 AND 2 BR apts. in newer controlled entrance bldg. Close to schools, bus, shopping, town. Incl. balcony, carpet, parking. Children welcome. $156.87. JUBILEE. Attractive bright bachelor apt. Incl. heat, water, cable. Avail. now.
ALSO VARIOUS TOWNHOUSES
PEMBERTON, HOLMES LTD.
1000 Government St. 384-8124

BEACON HILL PLAZA

One 1 bedroom corner suite with fireplace, available February 1st, $335.
384-5242

WATERFRONT

Christie Point Apts, Admirals Rd at Craigflower. 2 bedroom apts in Parklike setting. All with a view, no pets this is a bird sanctuary. Rents from $225 include heat, cablevision, drapes and parking. Adults only. Phone 385-0644, 382-0848.

NO EXTRA CHARGES
Cable, heat, hydro, parking incl. Modern very quiet, one bedroom with new WW. Enjoyment by mature tenants. "Olympic Court" on Gorge water inlet. Bus service and shopping. $216 p.m. Available March 1st. Res. mgr. 386-9043. British American Realty Ltd., 385-1431.

Near Waterfront
AVAILABLE IMMEDIATELY
1037 WYCHBURY
1-Bdrm. suites. From $185. Located on a quiet street in South Esquimalt. Nearly new block under excellent manager, Phone 388-9563, Goodwyn Management.

LORD STANLEY MANOR

1350 Stanley Ave. Available March 1. One bedroom suite, bachelor suite. Including wall to wall carpets, drapes, heat and parking. Adults only. 595-4128.

1 BDRM. $205
AVAILABLE MARCH 1st
1010 McKENZIE
Mature adults only, no pets
For appointment to view, phone Mr. and Mrs. Atkinson, experienced resident managers. 479-1407, Goodwyn Management.

1 BDRM. 210
AVAILABLE IMMEDIATELY
2790 Cedar Hill Rd.
Modern block with shag carpets, free hot water heat, all modern conveniences. Res. Mgr. Roy Jarvis 386-6805. Goodwyn Management.

OAK BAY AREA SUITES FOR RENT
2151 Haultain Street
1 Bdrm — $200.00
1 Bdrm — $211.00
Available March 1, 1979
Heat, Water & Parking Included
Mrs. Cardinal 592-4355

PRINCESS LOUISE
310 ROBERT STREET
SMALL CHILD WELCOME
Large spacious, one and two bedroom apartments available, heat, hot water, cablevision, and parking included. Good bus route, close to down town. 384-5320 after 5 p.m.

APT IN DELUXE Greenwood Manor
1255 Verdier Avenue, Brentwood, 2-bedroom, $240. Cablevision and water included. Children upon approval. 652-1524, 388-5123.

LOVELY 2 BR UNIT IN MODern 4 plex. In excellent Esquimalt location. Includes fridge, range, drapes and curtains and covered parking. Close to bus and all shopping. Available March 1st. $247. Call:
HENDERSON REALTY LTD.
385-9741

SANSAR
1140 HILLSIDE AVE.
2 bedroom suite, nice clean building, convenient for bus to downtown or shopping centre. Quiet, view, no pets. $260 Manager 385-0456

WATERFRONT
Country setting, a carefully layed out 1 bedroom apartment with private entrance. Adult oriented, no pets. Absolute peace and quiet a must. Roscoe Development Corp. 642-5254

CASA DEL RIO
1535 JUBILEE AVE
Available March 1, two bedroom, $255. Located on quiet street, one block off Richmond Ave. Close to shopping, hospital and bus. Adults only. Manager. 598-6987.

QUADRA-HILLSIDE
Spacious one bedroom apartments, $180 and up. Steps to shopping and buses, clean, adult only building. Call resident manager, 384-4530 or Realspan Properties Ltd. 388-6454.

SOMETHING SPECIAL, DOWNtown building, one bedroom main floor. Skylight over living room, fireplace, indirect lighting. Newly decorated with GE appliances and "Citation" kitchen. Flexible occupancy date. $260. 592-7536.

ESQUIMALT
1 and 2 bedroom, $189, $265. Includes appliances, carpeting, heat, parking, cablevision, sauna, swirlpool. Phone resident manager, 386-6652, 1340 Sussex St.

OCEAN FRONT
Prestigious 1,100 sq. ft. top floor condominium. 2 bedroom, all appliances including vaccuflo. Adult oriented. No pets. Roscoe Development Corp. 642-5254

1 BDRM. $184
879 ESQUIMALT RD.
Available immediately. Heat, cable and parking included. Resident Manager, 388-5736. Goodwyn Management.

Hillside-Shelbourne
1 BED $209
Available March 1 in this convenient location opposite Sears. Please call 598-4196. Adults only, no pets.

CLEAN, SUNNY BRIGHT, 1 bedroom, well kept smaller block. Shopping across st. Bus stop at door. $190. 385-4301.

SOOKE
2 bedroom apartment, furnished or unfurnished from $160, 3 bedroom $200, 642-3060, 385-7259.

BEAUTIFUL NEW TWO BEDroom full basement suite, w/w, drapes, fridge, stove, all utilities, share hydro, $300. 477-5441

WATERFRONT, 1, 2, BR, BACHelor. Reasonable. 592-7678.

200 APARTMENTS TO RENT UNFURNISHED

Treelane Estates

AT THE WATER'S EDGE

Enjoy meeting your new neighbours in the congenial atmosphere of our Malahat Lounge, where the views of the city, sea, and mountains are spectacular. Join one of our bridge clubs, or the billiard group, build some shelves, in the hobby room, or just relax in our whirlpool after a sauna. This lovely lifestyle is already established here at Treelane, a very special apartment complex.

CURRENT VACANCIES
AVAILABLE IMMEDIATELY
2 bedrm and den, fully modern kitchen $410.
Compact 1 bedrm Townhouse, waterview $300.
AVAILABLE MAR. 1
Spacious 3 bedrm Townhouse with den, large sundeck, fully modern kitchen and laundry facilities. Waterfront. $505.
1 bedrm Penthouse, fabulous views of the water and city $350.
1 bedrm, south west view $300.
1 bedrm facing courtyard $270.
All suites include underground parking.

103-105 GORGE RD. EAST
APPOINTMENT FOR VIEWING
388-5332, 388-5315
Adults only — No pets.
CONCORD

$147, BACHELOR SUITE, HEAT, cable vision included, prefer elderly person. 477-5528.

ONE BEDROOM SUITE, $170. Quiet building, heat, cable included. 479-5205.

THE SENTINEL HAS A 1 BEDroom, phone 382-6561.

$140, IMMEDIATELY, 3 ROOM suite sharing bath, gent only. 592-0988.

HILLSIDE AND GRAHAM, 1 bedroom suite, wall to wall, available March 1st, 383-0826 or 382-9995

$172, BACHELOR SUITE WITH balcony, Cook-Fairfield area. 658-8823.

$227, NICE 1 BEDROOM apartment, balcony, modern quiet block, Cook-Fairfield, heat and cable vision included. Elderly lady only. 658-8823.

BACHELOR AND 1 BEDROOM in James Bay, Fernwood districts. 384-8744.

1-BEDROOM SUITE, CLOSE TO Hillside. 383-4970.

VIC WEST, 3 ROOM SUITE, $120. Suit mature Lady. 477-5796.

FAIRFIELD AREA, NEW block, 1 bedroom, $200. 382-2087.

THE SEAFORTH
Two-bedroom townhouse unit, $350 per month. Amenities include controlled underground parking, fridge, stove, washer and dryer.
547-549 Esquimalt Rd.
Manager Suite 10, ph: 384-7735
VIDCO 388-4232

201 APARTMENTS TO RENT FURNISHED

WEEKLY
DAILY
Adjacent to Parliament Buildings on quiet street. Fully furnished one bedroom suites. Phones (no charge for local calls). Colour TV, Saunas, pool, games room, coin laundry, utilities. Royal Scott Inn, 425 Quebec St, phone 388-5463.

DELUXE ACCOMMODATION
Furnished bachelor and 1-bedroom suites. Maid service, answering service. Indoor heated pool, cocktail lounge, saunas, coffee shop, dining room, laundry, colored cable TV. "No pets." Coachman Inn, 229 Gorge Rd. E. Phone 388-6611.

DELUXE ACCOMMODATION
Furnished bachelor and 1-bedroom suites. Colored TV, dining room, laundry, indoor pool, hydro pool, saunas, lounge, maid service answering service. No Pets. Canterbury Inn, 310 Gorge Road. Phone 382-2151.

QUIET, NO PETS OR CHILdren's home, University, 800 sq ft, front and back entrance. Single bedroom, hot water heat, fireplace, secluded garden and pool. For discrimintating executive female. Inclusive $250. Earlier or late phone, 477-6320.

MALORI GARDENS
760 Queens, available now, two 1-bedrooms, from $215 per month, close to downtown and Crystal pool. For further information please call 382-1846.

Michaelangelo Apts
1158 YATES
Bachelor suites from $205. Close to town. Linen, dishes, C tv plus cablevision supplied. 383-0742 or 386-2812.

SHAMROCK MOTEL WINTER rates. Monthly, weekly, daily, across from Beacon Hill Park, fully furnished 1-bedrm. stes., color TV, kitchenettes, maid service, 1 block from Empress, 385-8768.

1-BEDROOM APARTMENT, fully furnished, quiet, clean and comfortable in city centre. $165 per month, senior citizen preferred, available immediately. Phone 592-1789 after 6 pm.

NEWLY DECORATED, FURnished or unfurnished suites, 2 bedrooms, $240, 1 bedroom, $205. 614 Esquimalt rd. Manager apt 10. 592-4673.

ROYAL VICTORIAN MOTEL
Bachelor, 1 and 2 bedrooms from $180 per month, $55 per week and up. Please call 385-5771.

CLOSE TO PARK AND SHOPS, everything supplied, colour Tv, kitchens, bath and shower, Thunderbird Motel, 655 Douglas. Reasonable rates. 384-0632, 386-2812.

1 BEDROOM FURNISHED lower suite, heat and water included, no pets, rent $175 a month. Phone 382-4398.

COSY COTTAGE WITH FIREplace. Also modern bungalow. No pets. Malahat Bungalows, 478-3011.

LARGE UPPER 3 ROOM SUITE, older home, Fairfield, quiet adults, no pets, $260. Heat, gas and cable supplied. 598-7493

IN BEUATIFUL CADBORO Bay, spacious 1 bedroom suite, seaview, close to stores and bus. $280. 477-9606.

SPACIOUS 1 BEDROOM, sound proofing, heat, water, carport included, adults, $206, evenings 382-4360.

EDGEWATER MOTEL, 1 BEDroom from $165 month. Utilities included. 478-4212.

NICE BACHELOR SUITES, close to shopping centre, on Douglas St. 386-2481.

BACHELOR FURNISHED suite, $145 including all utilities, in James Bay. 477-6308.

SUNNY 1 BEDROOM SUITE, $270, includes heat. 477-3467.

201 APARTMENTS TO RENT FURNISHED

AVAILABLE NOW
Clean and warm 3½ Rm (1 bdrm.) apt. with main furniture also heat, H. Water, cable & parking, close to bus. $210.

Also 4½ Rm. (2 bdrm.), main furniture, heat, H. Water, cable, parking, $230. Feb 28. Dickie Agencies, 382-4312 or Res. Manager 383-8307, please call 11 am. or 3 pm. or eves.

CRAIGFLOWER MOTEL
On Gorge waterway, offers deluxe bachelor and 1-bedroom suites at special winter rates. All the comforts of home. Completely furnished with maid service and laundromat on premises. Call 388-7861, Concord.

RIGHT DOWNTOWN
All brand new. Singles, doubles, family unit with kitchens, 1 bedroom suites with kitchenettes. All have color TV and free phones. Your room is quiet. Full facilities. All under one roof. Weekly or monthly rates. Reasonable. Royal Olympic Hotel, 642 Johnson-388-5513

AVON COURT
490 VANCOUVER ST
15th February 2 bedroom $290, 1st March 2 bedroom $310. Rent includes, new furniture, drapes, w/w, stove, fridge, heat, hot water, cable, private entrances to landscaped courtyard, near bus, park, hospital, quiet complex, no pets. 382-3616.

202 FURNITURE TO RENT

MAIS
FURNITURE and APPLIANCES
RENT
COLOR or BLACK—WHITE TVs
FURNITURE—APPLIANCES
MICROWAVE OVEN
at PENNIES per DAY
1821 COOK
385-2435

Microwave Oven Rentals
Month to month
Homark Sales Ltd.
595-7111
Rent to own or commercial leases also available.

STANDARD FURNITURE
Three Rooms from $40 per month
Immediate Delivery
382-5111 737 Yates St.

CAMOSUN
FURNITURE RENTAL
Month to Month
Piece or group
Immediate Delivery
833 Yates 383-3655

203 APARTMENTS WANTED

SEVERAL HOUSES OR APARTments, furnished, required to rent. July 10-Aug23/79, and others for various periods. Some houses will be needed from approximately July 5 to end of August. Preference to vicinity of St. Michaels University School. Some cases will apply to single persons, others to families with or without children. Please phone collect Vancouver, 736-1611 or write to J J Johannesen, Shawnigan Summer School, 3737 Oak St., Vancouver, B.C., V6H2M4.

FOR MARCH 1ST, 1 BEDROOM apartment, in character building, preferrably James Bay-Fairfield area, fireplace, fridge and stove, for young working couple. 383-7784.

YOUNG WORKING COUPLE wants one bedroom suite with fireplace in character home, Fairfield-Rockland, March 1st. 386-6010 after 5.

ELDERLY LADY LOOKING for one bedroom suite near Oak Bay Manor, preferably with some opportunity for gardening. 656-5136.

ONE BEDROOM APARTMENT wanted in older home or duplex. Eastern James Bay. Responsible working woman, $150-$200. Please call 384-3660 6-9pm

FOR MARCH 1. CHARACTER bed-sit with kitchenette. Prefer fireplace. Fairfield. Quiet place for quiet studious working person. 386-9481 6-9 pm.

WORKING MAN NEEDS bright one bedroom apartment or suite with some character, March 1st. Good references. 384-7342.

ONE BEDROOM IN-LAW suite, working lady, non-smoker, April 1 or after. References. Evenings 592-7006

RESPONSIBLE WORKING couple seek one bedroom suite. No pets. 382-1867.

YOUNG LADY WISHES APARTment or small house and acreage for horse, reasonable. 385-9141.

204 SHARED ACCOMMODATIONS

LARGE SUNNY BEDROOM for rent immediately with small office attached in beautiful character house on the ocean. Full use of all house amenities and facilities. Golf course, green house, cabana. Would suit working couple or responsible employed single person. Will allow one pet. Can be viewed anytime after 1 pm anyday at 685 Beach Dr.

HAPPY VALLEY
3311 LODMELL RD
Available March 1st, spacious 2 bedroom duplex, lower level, wall to wall, kitchen appliances included. Family oriented subdivision. Close to schools and shopping. Pet welcome. $250 per month. Call 112-438-4351 or 112-271-7448.

1st CLASS ACCOMODATION
Modern townhouse, fully furnished, near Sears. Ideal for working man, 20-30, non smoker. $110 per month. Color TV, washer, drier, utilities included. Available now. Call Barry, 595-6272 or Dave, 592-4738.

I HAVE A DELUXE 2 BEDroom, 1000 sq. ft. water view apartment. As I am in Victoria weekends only I would like to share with responsible person who is in Victoria week days only. Rent very reasonable. 595-2556.

FEMINIST AND 4 YEAR OLD looking for other women and small children to share large house in James Bay or Fairfield April 1st. 387-3707 local 20 days. 381-5038 evenings.

ACTIVE SENIOR CITIZEN, nice home Gordon Head, separate suite, share reasonably with other lady, be explicit. References. Victoria Press, Box 254.

LARGE FRIENDLY HOME, Gorge area. Requires gentle, energetic, vegetarian, non-smoking female. 385-5340.

WOMAN WILL SHARE COMfortable Gordon Head home with mature woman. 477-7963.

ONE BEDROOM IN 3 BEDroom house, $125 month, 388-4610.

206 DUPLEXES TO RENT

COLWOOD, 3 BEDROOM, FULL basement, carport, fridge, stove, $345. March 1. 477-5728

ONE BEDROOM, FIREPLACE, stove, fridge, all utilities included. $250 month. 592-9135

1 BEDROOM, CARPORT, light, heat, laundry included. 383-0904 or 385-0116.

3 BEDROOM DUPLEX FOR rent, wall to wall carpets, fridge and stove, $300, no pets. 479-4610.

206 DUPLEXES TO RENT

SEASPRAY PROPERTIES LTD./ REALTOR
1911 Quadra St. 386-3124

3 BR Near Oak Bay Rec. Centre — w/w carpets incl. $375.00 per month

LANGFORD
3 BRMS. W/W carpets, and appliances included.
$300—942 Glenwillow
$300—2836 Sooke Rd.
K. B. GILES, 386-3124

$300.00. LANGFORD. Modern 3 BR upper unit of 4 plex. Stove, fridge, w/w carpet, sundeck. Avail. now.
$250.00. BAY-GOVERNMENT. Lower 2 BR suite of older home. Incl. heat. Avail. Feb. 15.
PEMBERTON, HOLMES LTD.
1000 Government St. 384-8124

JAMES BAY
Upper 2-Bedrm, ½ block from Dallas Rd. Wall to wall, fridge, stove, wash/dry hookup, garage. $325/mo.
388-757 Brian Ripley 477-4881
Capital City Realty Ltd.

LOWER SUITE IN DUPLEX
2 bdrms. main floor plus 1 bdrm in full bsmt. 2 f.p.'s, modern kitchen and bathroom on Pandora near Begbie. $350 p.m. from March 1. 595-5239. British American Realty Ltd.

ESQUIMALT, NEW DELUXE two bedroom, sunken living room, corner fireplace, appliances, utilities included, washer and dryer available. $490. Anytime 388-4413.

UPPER 2 BEDROOM DUPLEX, large living room and master bedroom, fridge, stove, drapes, wall to wall carpets, sundeck with water view, available now, $345. 592-7294, 479-6586.

ESQUIMALT — 1 BEDROOM unit in fourplex. Living rm (WxW), bathroom, kitchen with eating area. Heat included. $170.00.
david burr ltd. 384-9335

NEW SIDE-BY-SIDE, GORGE Vale area, three bedroom, 1½ baths, stove fridge and drapes, carport, $425 per month. 381-5382.

S/S BRICK, 3 BEDROOMS, fireplace, large fenced yard, Vic West, children welcome, $320. 595-6319.

SIDE BY SIDE, LANGFORD area. 3 bedrooms, 1½ bathrooms, carpets throughout. $350. 477-8687.

LANGFORD ON JACKLIN RD. Upper spacious 3 bedroom, stove and fridge, allow 2 children. No pets. $320. 478-5260.

SIDE BY SIDE, 4 BEDROOM, 2 bathroom, rumpus room, available March 1st. $310, 3272 Whittier, 658-1016

ATTRACTIVE, SPLIT-LEVEL, modern, 2-bedroom S/S. Fridge, stove, carpeted, fenced. $289. 478-5319.

COSY ONE BEDROOM, FRONT side of s by s, on quiet street, near Oak Bay. Fridge, stove, $208 plus utilities. 382-4030

TWO BEDROOM SIDE BY SIDE with fireplace on Tillicum. $260. 382-3686 evenings or early morning.

ESQUIMALT 2 BEDROOM lower duplex, cable and water included. Available March 1st, $240, 382-9995

AVAILABLE MARCH 1ST, TWO bedroom duplex, Esquimalt, fridge, stove, full basement, $235. 477-2896.

SIDE 2 BEDROOMS, FRIDGE, stove, drapes, Cloverdale. 479-8926.

THREE BEDROOM 4-PLEX, fridge, stove, carpeted, $195. Sooke, 478-2450.

3 BEDROOM DUPLEX, fridge and stove, 385-2930.

210 HOUSES TO RENT UNFURNISHED

BROWN BROS. on LANSHARD

"People Helping People"

$335.00—2720 Fifth Street just off Hillside, 2 bedrooms, large kitchen, large yard with separate garage.

$138.00—1318 Hillside, fourplex, bachelor suite, heat included.

$450.00—3 Br. 1464 Fort St. 2½ baths, appliances, w/w carpet, covered parking, quality townhouse in good area.

$250.00—1504 Davie St. at Oak Bay Ave. 2-bedroom fourplex, close to shopping and transportation.

$280.00—1609 Morrison St. 2-bedroom triplex, heat included. Close to hospitals, shopping and transportation.

$420.00—#6 1741 McKenzie Ave. 3-bedroom townhouse, fireplace, carport, good location, close to schools and university.

$235.00—4 537 Burnside Rd. E. 2-bedroom basement suite. Recently redecorated, w-w carpet, heat and hot water included.

For further information please contact Brown Bros. Agencies Ltd.

Century 21 WESTERN HOMES
1037 Cloverdale 386-3494

Condo. with fantastic view. 1200 sq. ft. of gracious living. W/W carpeting. Enste. off master B.R. $400.00.

Lovely surroundings. Cozy 3-B.R. mobile home in Sooke, drape and appliances incl. $350.

Piers Island. Live right on the water — beautiful setting — all appliances. $300 P/M.

Brentwood. 3 bdrm. fridge stove, avail. now. $350.

Quiet area in Vic. West. 3 BR townhouse. W/W, large entrance, 2 bathrooms. Appliances. $375.

3 bdrm townhouse, all appliances, Tillicum area. Avail. now. $325 per mo.

Call 388-6314 for more information.

$500.00. 10 MILE POINT. 2-3 BR modern home set in lovely treed lot. Incl. FP, picture window, family room, appliances. Close to sea. Avail. April 1 or by agreement.
$325.00. COLWOOD. Large modern 3 BR semi-detached home. W-W carpet, 1½ baths, stove, fridge, FP, balcony, patio. Avail. March 1.
$370.00. QUADRA-McKENZIE. Completely renovated one level 2 BR home. 2 FP, family room, patio. Avail. Mar 1.
$425.00. CENTRAL SAANICH off Tanner Rd. Modern 3 BR, 1½ bath home in country setting. Incl. FP, family room, full basement, carport, sundeck. Avail. now. ALSO VARIOUS TOWNHOUSES.
PEMBERTON, HOLMES LTD.
1000 Government St. 384-8124

TOWNHOUSES STYLISH — NEW
James Bay, 118 Michigan St. 2 bedroom, appliances, fireplaces, vaulted ceilings, skylights. From $450. Herb Smith 388-6275 (pager 880), or 385-6804.

210 HOUSES TO RENT UNFURNISHED

DELUXE 3-bdrm TOWNHOUSE
MORNINGSIDE WEST
GORDON HEAD AREA
1½ Bathrooms $360
2½ Bathrooms $375
Exceptional sound proofing. Low cost oil heating. W-W carpets, full basement, elec. fireplace, free water and cablevision, washer, dryer, fridge and stove in each unit. Available MAR. 1.
Phone Mr. or Mrs. Turner for viewing 477-3481
Viewings 9 a.m.-6 p.m.
Byron Price and Assoc. Ltd.
385-2458

JAMES BAY CO-OP
Offers Members of the following advantages:
1. Security of Purchase Deposit
2. Cost of Living Bonus on Deposit
3. Rents based on Income
A three BR Townhouse is available April 1st.
CREIGHTON PROP. MGMT.
388-4422
384-4763 evenings

BEAUTIFUL 4 BDRM. HOME
1 free months rent with lease. Wall to wall carpet throughout, washer and dryer, stove and fridge, 5 min. from downtown. Near schools, across from park, near buses, excellent neighborhood, continuous hot water. Available Feb., Mar. or April. Non drinkers-non smokers preferred. Children welcome. After 3 pm. 382-8453. $410.

MALAHAT DRIVE — COMplete seclusion on treed acreage. Ranch style 4-bedroom home, 2 baths, approx. 1950 sq. ft. Includes fridge and stove. $550 p/m. Also 3-bedroom home same area approx. 900 sq. ft. $325 p/m.
Call Audrey at 388-6161 (24 hrs.)
Pac-West International Real Estate Brokers Inc.

BURNSIDE AND HAMPTON Park area. 3 bedroom home with fireplace, 2 bathrooms, rumpus room and 4th bedroom downstairs. Workshop and storage room, large garden area. Close to all schools and bus, stove and fridge included, $450 per month. Phone 382-4506 or leave message on dictaphone.

CHARACTER TWO BEDROOM home, short walk to Pallament Buildings, Beacon Hill Park and ocean. Large living room with Roman Brick fireplace, leaded glass doors to formal dining room. Full basement with drive in garage. Private, easy care lot. $395 plus utilities. Lease available. 477-0968

OCEAN FRONT
2 bedroom townhouse, 1400 sq. ft., 1½ baths, boat moorage next door. Fridge, stove, dishwasher, vaccuflo, carpets, drapes. Almost new home. $275. Adult oriented, no pets. Roscoe Development Corp. 642-5254

3 BEDROOM TOWNHOUSE, family room with electric fireplace, fridge and stove, carpet throughout, swimming pool and rec centre in complex. Close to Town and Country, $375 per month. Phone 384-5227 9-5 Monday through Friday and 384-1728 after 5.

2 BDRM. NO STEP
A comfy home by Sears with nice yard, appliances, brick F.P., drapes, ETC. $390/PM. March 1st. 386-6160 or 595-8780. CASTLE PROPERTIES LTD.

ESQUIMALT. LARGE THREE bedroom, 1½ baths, exotic garden, close to schools, shopping. Occupancy February 1. $400 per month. Call 478-6875 evenings

ATTRACTIVE CORNER UNIT in well maintained complex, wall to wall, 1½ baths, available 1st of February, $325. Call Royal Trust, 388-4311.

NEW THREE BEDROOM, 1½ bath, townhouses, near Gorge Vale, stove, fridge and drapes, 10 unit complex, $375 to $395 per month. 381-5382.

2 BEDROOM, ¾ BASEMENT, drapes, stove, fridge and washer, large garage and workshop, drive by 3155 Donald St. call 386-7060 after 5pm.

TOWNHOUSE, 2 BEDROOM and nursery, 1½ baths, utility hookup, large heated storage space, good size yard, fridge, stove. $350 plus utilities. 382-4030

WANT COMPLETE SECLUsion? 3 bedroom house on two wooded acres in Shirley District, 32 miles from Victoria. $220 month. 382-5263

COLWOOD, 2 HOMES, BOTH 3 bedroom, 1 available immediately, other March 1st, close to schools and shopping, $350 month each. 478-1721 9-5.

SOOKE, 2 BEDROOM, FULL basement, thermo pane windows, seclusion, ½ mile to centre, $350. 642-5655.

COZY 4 BEDROOM ON QUIET street, fireplace, large sundeck, fridge and stove, family preferred, $380. Phone after 6pm. 479-0338.

MODERN 3 BEDROOM HOME, Goldstream Park area, $400 per month, available March 1st, phone 478-5660, or 478-2658.

TWO BEDROOM, FIREPLACE, fridge, stove, large yard. Central location. $325 plus utilities. 382-4030

COSY TWO BEDROOM, APPLIances and drapes, residential area of Esquimalt, available March 1st or sooner. 385-0258.

MODERN TWO BEDROOM, very warm and bright, two heated garages, near bus, stores, adults, $355. 388-9942, 598-4060.

COZY 1-BEDROOM COTTAGE near Saxe Point. Available March 1st. Fridge, stove. $270. Phone Mr. Shane, 8-5, 385-7721.

4 BEDROOM TOWNHOUSE, full basement, 1½ baths, pool, immediate. 592-3978.

TWO BEDROOM HOUSE WITH fireplace, full basement, garage. $375. 385-3616 after 5pm

FEBRUARY 15TH, 2 BEDROOM cottage, Gorge area, $265 per month. 388-6579.

12X52' MOBILE HOME, $225, partly furnished. Sooke area. 479-5659.

3 BEDROOM HOUSE FOR rent, Jubilee area, phone 386-6919.

3 BEDROOM HOME, WITH acreage for rent, call 382-2592 after 6pm.

ESQUIMALT, NEAR NADEN, cosy 2 bedroom bungalow, good appliances, $280. 592-0738.

SMALL SECLUDED PANAbode with full basement. Central Saanich. $300 656-4745

5-BEDROOM HOUSE FOR rent. Close to schools and Simpsons-Sears. $440. 477-0708.

211 HOUSES TO RENT FURNISHED

FOR RENT FOR 2 OR 3 months from March 1. Fully furnished, 3-bedroom home on a quiet road, $350 per month, references required. 642-5426.

MOBILE HOME ON PRIVATE property, past Sooke, suitable one or two people. $150 per month. 658-8014.

SMALL COTTAGE, SEAVIEW, modern, suit 1 or 2 persons. Mayne Island, 539-2336.

212 HOUSES WANTED TO RENT

OUR YEARS OF PEACE ARE shattered. Owners are returning and we must move. Require 3 bedroom or large 2 bedroom with fireplace and parking. Privacy and quiet important. Can you help? Good care a promise. Around $400 and close in if possible. 382-6630 after 6 pm.

OUR FAMILY NEEDS A GARden this summer. Couple in 30's, 2 baby daughters, urgently seeking 3 bedroom basement home with fenced yard in quiet area. Can pay reasonable rent, steadily employed. References. Carpenter, can do maintenance. 479-0660.

212 HOUSES WANTED TO RENT

4 BEDROOM, BASEMENT with yard in James Bay or Fairfield. Wanted for March 15 or April 1. Two professional women and small children. Excellent care assured. References. 387-3707 local 20 days. 381-5038 evenings.

REQUIRE 3 BDRM UNFURN HM, COBBLE HILL, SHAWNIGAN LK, LANGFORD, COLWOOD AREA. BY MARCH 1. ENGINEER FAM, 2 CHILDREN. RENT/LEASE, EXCEL REF. VIC PRESS BOX 250.

BUSINESS EXECUTIVE AND wife require 2 or 3 bedroom home, Oak Bay or Fairfield area. No children and no pets. Option to purchase desireable. Permanent occupancy if suitable. Phone 388-6687 anytime.

WOMAN WITH BABY AND small quiet dog seeking tidy 2 bedroom suite, duplex or house. Will pay up to $250 or $300 including utilities, April 15th. 383-3766 Cheryl.

3 BEDROOM HOME, FIREplace, pets allowed, fridge and stove, laundry facilities if possible. Wanted for March 1st. Call Linda at 387-5321 or 382-3257 after 5 pm.

U OF VIC ART STUDENT looking for adaptable, inexpensive, live-in studio space or unused barn or warehouse. 595-5136 after 5, Stuart.

SMALL FARM REQUIRED FOR March 1, up to $300 rent plus utilities, or will consider rent to own, caretake or lease. Please phone 642-3419

1 OR 2 BEDROOM HOUSE OR duplex for quiet non smoking couple with drivein garage or basement, $200-$300 per month, 384-1237 after 5.

MARRIED COUPLE WITH TWO children are looking for a 3 bedroom home for April 1 in Esquimalt, Rock Heights School area. 388-9571

ONE OR 2 BEDROOM DUPLEX or basement suite, in Langford or Colwood, by responsible married couple, husband is carpenter. 382-6095.

MOTHER AND DAUGHTER require 2 bedroom house or duplex, with yard, Oak Bay, Fairfield preferred. 479-5019 after 5.

WANTED FOR FAMILY OF 3, 2 bedroom house, James Bay or Fairfield. $200-$250. 382-0378.

215 HALLS, WAREHOUSES STORES and OFFICES TO RENT

REALSPAN PROPERTIES LTD.
846 BROUGHTON 388-6454

WE SPECIALIZE IN LEASING

"SIDNEY"
Retail, Warehouse, or Lot.

"LAND And OFFICE"
M-2 zoned. Victoria industrial area.

"TOWNSQUARE"
Retail space from 495 sq. ft. in Sidney's new shopping complex. Going quickly — act now!

"CEDAR HILL MALL"
Retail and office space.

"A.S. BAINS CENTRE"
Now leasing, immediate occupancy, near Town and Country Shopping Centre. Ample parking, high traffic area. Suitable for retail, warehouse or office.

"HILLSIDE HOUSE"
Medical or Office opposite Hillside Shopping Centre — modern building — 600-800 sq. ft.

"NANAIMO"
New Industrial Park from 3500 to 14,000 sq. ft.

"DOWNTOWN"
Heritage Offices from 138 Sq. Ft.

For answers to leasing, buying and other questions call us: 388-6454

Park Pacific

A TWO-LEVEL PENTHOUSE OFFICE OVERLOOKING HARBOUR

A RARE OPPORTUNITY TO LOCATE YOUR OFFICE OR RESIDENCE AT THE TOP OF HARBOUR TOWERS, OVERLOOKING THE INNER HARBOUR AND CITY. A FULL FACILITY DOWNTOWN HOTEL WITH UNDERGROUND PARKING. APPROX. 1200 SQ.FT.

AVAIL. MARCH 1/79
$875 PER MONTH
CALL 385-2405
Park Pacific Apartments

SEASPRAY PROPERTIES LTD./ REALTOR
1911 QUADRA 386-3124

OFFICES:
Hartwig Court 800 Sq. Ft.
1005 Broad 980 to 2200 Sq. Ft.
3960 Quadra 1010 Sq. Ft.
2614 Bridge 110 S.F. $80.
464 E Burnside 1400 Sq. Ft.
3025 Shakespear 1200 Sq. ft.
836 Devonshire 800 Sq. Ft.
3440 Douglas St. 2700 Sq. Ft.
3293 Douglas St. 2200 Sq. Ft.

RETAIL/STOREFRONT
3400 Douglas 1690/2300 S.F.
Sidney 6000 Sq. Ft. Two street frontages with parking.
Stadacona Centre from 700 S.F.
Oak Bay Junction.
Burnside Plaza 2000 S.F.

WAREHOUSE
2614 Bridge MINI to 4500 S.F. also workshop.
601 Boleskine 8200 S.F.
626 Esquimalt 1200 S.F.
834 Devonshire 3500-16000 S.F.
R.D. LAW 386-3124

AVAILABLE APRIL 1ST EXCELLENT CORNER OFFICE SPACE OF APPROX. 550 SQ.FT. INCLUDING PRIVATE OFFICE, PLUS RECEPTION. BURNSIDE RD. AREA. CALL MR. ANDERSON 382-2721.

RETAIL OR OFFICE
Ground floor commercial space in a busy Esquimalt shopping square. Approx. 1200 sq. ft. Please call 388-5543. Concord.

OFFICE SPACE FOR RENT, 1121 Vancouver St. Ground floor $225. Upstairs studio, $140. 748-8944.

215 HALLS, WAREHOUSES STORES and OFFICES TO RENT

YOUR PLACE MANAGEMENT
1720 COOK ST. 388-7324

YOUR PLACE MANAGEMENT
Independent? New office located in executive-designed air-conditioned building with large exterior sign — attractive reception area, secretarial and photocopying services available.
Location — 1720 Cook Street
CALL 388-7324

ABACUS
388-5365

OFFICE SPACE Available Now
Call 388-5365

MEDICAL OFFICE
1105 Pandora Ave. 471 sq. ft. of partitioned Medical Office space located in the Medical Arts Building, immediate possession.

Downtown Offices
A choice of office space from 335 sq. ft. up to 2200 sq. ft. available to view in modern air-conditioned building opposite city parkade. Attractive low rates.
MORGUARD PROPERTIES
383-4168

Prime Location Warehouse Space Up to 14,000 sq.ft.
Easy access to Blanshard and Douglas
INCLUDES OFFICE AREA, WASHROOMS, 2 LARGE DOORS, LARGE PARKING AREA, ETC. FOR FURTHER DETAILS, CALL MR. ANDERSON AT 382-2721.

HERITAGE!
Office Space to Lease in this renovated Heritage Building. Appx. 2300 sq. ft. for Lease. Complete Offices from $150.00 per month including all utilities.
GERRY MARTIN
386-3124
Seaspray Properties Ltd.
386-3124

BRENTWOOD VILLAGE SQUARE
898 sq. ft. of retail commercial store. Superior shopping complex in heart of Brentwood Village. 3-year lease. Mr. Don Munro, Victoria Realty Ltd., 386-3585 or 477-1705.

RETAIL/OFFICE
FORT ST.-FOUL BAY RD.
1000 sq. ft. at 2041 Cadboro Bay Rd. — near Oak Bay Recreation Centre — Available March 1. Lots of parking. Post Office outlet available subject to approval. J. S. Boorman — Office, 386-7521.
BOORMAN INVESTMENT CO. LTD.
2045 CADBORO BAY RD.

Medical Office Space
NEW STRATA TITLE
Purchase or lease
Location: 1711 Cook St.
Ground floor commercial, in new Medical building. Two 500 sq. ft. spaces. Ideal for optician and dispensing pharmacy. Improvements included.
382-3033 477-8045

OAK BAY AVENUE
1200 sq. ft. in new shopping centre. Ideal for frame shop (franchise available) or dry cleaner.
Call BRIAN HIGGINS 658-8402
PACE PROPERTIES LTD.
595-2413

OFFICE - RETAIL
Up to 2,600 sq.ft. all ground level, high traffic area, lots free parking. Call Mr. Anderson at 382-2721.

920 HILLSIDE AVE.
GROUND FLOOR OFFICE SPACE. Rent, includes heat, lighting air-conditioning, elevator and janitorial services. Ample parking. Rent $150 per month. For further information contact.
388-4434 WILF GEE 388-4434
WESTMONT REALTY (1977) LTD.

HILLSIDE & QUADRA OFFICE
$175.00 per month. Available immediately. Ground floor, walk-in. Approx. 250 sq. ft. JACK MEARS OAK BAY REALTY LTD.
RENTAL DEPARTMENT
598-3321

3 BEDROOM HOME PRESENTly used as offices, for professional firm, residence is easily suited for use as home or office. Located in quiet residential-commercial area, close to downtown Duncan. Basement to be rented seperately as either storage space or ? References required, phone 748-5883 between 8-5.

PRIME LOCATION
6800 sq. ft. ground floor. Excellent for street or foot traffic. Available imm.
CENTURY 21 Western Homes
1037 Cloverdale Ave.
386-3494 (24 hrs.)

OFFICE SPACE
950 sq. ft. — $300. pm close to T & C shopping centre, ample parking contract.
388-4434 RICK KINNIS 477-9394
WESTMONT REALTY (1977) LTD.

SMALL BUSINESSMEN, CONtractors and agents. Need an office but find you're not there enough to justify it? Now you can have your own new office with a full time secretary-receptionist for less than $300 per month. Call 388-6275, Pager 997.

FOR RENT 3 BAY SERVICE station with or without gas pumps, suitable for transmission, muffler, or brake shop, hoist in every bay available at 662 Goldstream Ave. $1250 per month plus taxes. Minimum one year lease. 478-9575, 479-1463, Mr. Van.

STUDIO—OFFICE
Space available in areas from 600 to 800 sq. ft. Rents include heat and light. Some space is available immediately. For further details call Mr. Anderson at 382-2721.

2ND FLOOR AIR CONDItioned office space, approximately 500 sq. ft. complete with reception area and private wash-room. At 849 Goldstream. $250 per month. 478-9575, 479-1463, Mr. Van.

SMALL WORKSHOP FOR rent, 997 sq. ft., two overhead doors, small office and overhead mezzanine for storage, $400 per month. #2-731 Pembroke Street, call John or Dave, 388-6755.

SMALL CONTROLLED STORage space for rent, $40 a month, Gorge Shopping Center Ltd. 388-5812.

215 HALLS, WAREHOUSES STORES and OFFICES TO RENT

Professional Office Space
DATATECH BLDG
1095 McKenzie Ave.
Excellent parking
Fully air conditioned
Located in urban area mainstream
Excellent accomodation for pro fessional business operations
Areas available range from 500 sq. ft. to 11,000 sq. ft.
Financial arrangements tailored to individual situations
Direct enquiries Don Burrows, 479-7117, office or 478-0025 res.

Cedric Steele Realty Ltd.
388-6258

RETAIL WAREHOUSE SPACE TO LEASE
We have the following spaces for long term lease. 2-5 years. 3,000 sq. ft. and 9,000 sq. ft. Regular warehouse spaces 5000 sq. ft. and 8500 sq. ft.
PETER BEVAN 388-6258

BROWN BROS. on LANSHARD

1006 FORT STREET
3000 SQUARE FEET PRIME OFFICE SPACE
Good parking, air-conditioned, excellent co-tenants.

829 Admirals Road, 2000 feet excellent terms.

For further information call Brown Bros. Agencies at 385-8771.

GROUND FLOOR DOUGLAS ST. OFFICE OR RETAIL SPACE UP TO 8400 SQ.FT.
DON BURROWS
479-7117 office
478-0025 res.

12,600 SQ.FT. ON RAILWAY SPUR NEAR TRANS CANADA HIGHWAY. 28' CEILING
DON BURROWNS
479-7117 office
4478-00255 res.

FOR RENT, BURGER BAR take-out establishment, partly equipped at 849 Goldstream Ave. $400 per month plus taxes. Minimum one year lease. 478-9575, 479-1463, Mr. Van.

2ND FLOOR OFFICE SPACE, approximately 700 sq. ft. with reception area and private washroom and private executive office area. $250 per month. 478-9575, 479-1463, Mr. Van.

FURNISHED DOWTOWN OFfice, suitable for one person, available March 1, 1979, for 8-12 months. $140 per month (all inclusive) phone 385-3843 days, 479-7806 eves.

A CHOICE OF DOWNTOWN OFFICES to rent at reasonable rates. APPLY PEMBERTON, HOLMES LTD. PROPERTY MANAGEMENT 384-8124, 1000 Government St.

SIDNEY PROFESSIONAL
678 sq. ft. of office space, suits medical, accountant, engineering, etc. $310/m. Call S.P.P. Ltd. 656-4000, 656-2427.

MANUFACTURING SPACE, storage lockers, offices, outside compound storage and parking. Fully sprinklered, big or teeney. Just phone 388-5714.

FOR RENT APPROXIMATELY 800 sq. ft. retail space at 847 Goldstream, $350 per month plus share of taxes. 478-9575, 479-1463, Mr. Van.

FURNISHED OFFICE, 400 sq.ft. with 400 sq.ft. storage. Parking at rear. Part time secretary as required. 1308 Gladstone. 382-0098

BURNSIDE AREA. 600 SQ. FT. showroom and office in modern concrete building. Ample parking, $225 monthly. 592-4161.

450-3800 FT. BRIGHT OFFICE space with parking lot, near Woodward's. Phone owner and save, 383-8774.

PRIME RETAIL SPACE IN Gorge area, 1000 sq.ft. excellent store frontage, phone 388-5812.

ARTISTS
Studio space for rent phone 382-0442, 12 to 4.

LEASE 2400 SQ. FT. AND 4500 sq. ft. shops and offices. 652-1777.

THREE OFFICES IN MODERN building near town, utilities included in rent. $50-$175. 384-5827.

Store front-office-shop
3932 Douglas at Ralph, 477-0303.

233 MORTGAGE LOANS AND INSURANCE

MORTGAGE NEEDS
Low Cost Residential and Commercial mortgage financing available. If you have tried to obtain a conventional mortgage and were turned down due to credit problems, or not enough equity in your property we may be able to help.
Courtesy to fellow brokers
CALL
CLIFF JOHNSON
382-8215
First Victoria Financial Corp.

1st AND 2nd MORTGAGE LOANS
SOOKE — GULF ISLANDS
SHAWNIGAN — DUNCAN
UP-ISLAND — MAINLAND
We specialize in Land and Land Development Mortgages
Existing Mortgages Bought
Call Mr. Douglas Hawkes
384-7128 (after hours 477-9544)
DOUGLAS HAWKES LTD.
990 BLANSHARD ST.

money
Call Us Now For Mortgage Funds
Fast, Courteous, Confidential, Service
Glengarry Realty Investment Corp.
479-7138 (24 HR.)

MORTGAGES
1st Mortgage loans handled quickly and efficiently with flexible terms and payout privileges.
P. R. BROWN & SONS LTD.
762 Fort St. 385-3435

Funds available immediately for 1st and 2nd mortgages. Contact:
david burr ltd.
655 FORT ST. 384-9335

PRIVATE PARTY HAS UP TO $10,000 to lend. Anything secure, but prefer second mortgage and interum finance. 385-5020 24 hours.

SELL IT FAST THROUGH CLASSIFIED DIAL 386-2121

234 MORTGAGES FOR SALE

13% $7,000 1ST MORTGAGE ON $12,800. Property (55% of value). Interest of $75.83 per month, paid by post-dated cheques. 3-year term.

13% $8,000 1st Mortgage on $14,800. Property (55% of value). Interest of $86.66 per month paid by post-dated cheques. 3-year term.

13% $9,000 1st Mortgage on $15,300. Property (60% of value). Interest of $97.50 per month paid by post-dated cheques. 3-year term.

12% $9,000. Share 1st Mortgage due Sept. 15/79. Interest of $90.00 paid monthly.

12% $5,500 1st Mortgage on $9,000. Property. Interest of $55.00 paid monthly. 1-year term.

$9,147 buys $9,450 1st Mortgage payable $141.75 per month includ. 11% (discount yields 12½%). 3-year term.

Please call Mr. Douglas Hawkes at Douglas Hawkes Ltd., 990 Blanshard St., 384-7128 (after hours 477-9544).

MORTGAGES AVAILABLE

Amount	Type	Interest	Term
$35,000	1st	18%	1YR
$2,300-$60,000	2nd	16%-18%	1YR
$30,000	3rd	20%	1YR

Please Call For Particulars
GLENGARRY REALTY & INVESTMENT Corp.
479-7138 (24 HRS)

18%
1st MORTGAGE
1 YEAR TERM
GOOD COVENANT
DAVID BUTTERFIELD
Northern Pacific Realty
479-1687

235 WANTED TO BORROW

FIRST AND SECOND MORGAGE LOANS REQUIRED
For complete sub-divisions. Floating interest rates with prime rate used as base. Minimum 15% on firsts and 17% on seconds with interests payments monthly. Amounts accepted from $5,000. For further information call D. Barrie Hamilton, 478-9581 or 382-0369.
WATERMAN & ASSOCIATES REALTY LTD.
923 GOLDSTREAM AVE 478-9581

$85,000 BUSINESS LOAN TO ASSIST presently operating inclosed mall greeting card shop, and provide capital to open 2 new inclosed mall shops during the next 7 months. Please reply Victoria Press Box 247.

SELLING $6,500 2ND MORTgage, $6,500 14% 3-yr. term.
388-7557 Ben Greig 598-3105
Capital City Realty

240 BUSINESS OPPORTUNITIES

REALSPAN PROPERTIES LTD.
846 BROUGHTON 388-6454

"COUNTRY PIZZA"
A like-new pizza dining establishment with good take out and delivery service. 42 seats, gas oven, walk-in cooler, long lease. An opportunity to take over in a low competition area for only $55,000. Training provided.

"UNISEX SALON"
Located in prime downtown location, fully equipped and beautifully decorated. This salon is an excellent investment for a working owner at $59,500. A good lease easily assumed.

"MANUFACTURING & SALES"
For a man with an automotive background and a desire to develop a growing company. This could be the answer: $60,000 plus stock with a 3 month training period and you can be off and running.

For details on these and other business opportunities call
STAN POLLARD
388-6454 384-6013

SEABOARD PROPERTIES LTD.
Leasing for Retail Sales, Office and Commercial, Ground floor areas.

BRENTWOOD	
600 sq. ft.	$400 p.m.
1,300 sq. ft.	$1,000 p.m.
SIDNEY	
2nd Floor Office	
1,100 sq. ft.	$450 p.m.
SAANICHTON	
400 sq. ft	$267 p.m.
490 sq. ft	$400 p.m.
600 sq. ft.	$400 p.m.
1,500 sq. ft	$750 p.m.
KEATING & VEYANESS	
320 sq. ft.	$250 p.m.
620 sq. ft.	$250 p.m.
1,500 sq. ft.	$844 p.m.

Frank Csinos 388-6275 Pager 2826
Seaboard Properties Ltd. 652-1141

Cedric Steele Realty Ltd.
388-6258

KAMLOOPS
Active business with large cash flow available for sale or trade.
CEDRIC STEELE 388-6258

WANTED
Photographic business with at least $300,000 gross sales required by Toronto buyer.
CEDRIC STEELE 388-6258

HEALTH SPA!
Completely outfitted Spa with Swimming Pool, Sauna and whirlpool. On Vancouver Island. Building is also for sale. Phone MURRAY BLANNIN 388-6258 for further details.

SAANICHTON CENTRE
DANCLAIR DEVELOPMENTS LTD.
Excellent profit potential in new business area and new air conditioned building. Space available next to Post Office and Bank. Well defined business area with large residential clientele in fast growing centre. Join other businesses moving to this area. Opportunity for:

Barber	Travel Agent
Sporting Goods	Appliances
Stereo Shop	Stationery
Insurance	Pet & Grooming
Toy & Hobby	Professionals
Hardware	Auto Supply

Or your specialty
For information call:
652-1141 FRANK CSINOS 652-3202
388-6275 Pager 2826
SEABOARD PROPERTIES Ltd.
7153 West Saanich Rd.,
Brentwood Bay, B.C.

Need a commercial building?
3930-3932 Douglas St.
$127,500, owner, 477-0303.

240 BUSINESS OPPORTUNITIES

GOLDEN OPPORTUNITY
Mobile Home Park, 65 pads, 20 minutes to downtown Victoria. Situated on 9.38 lovely acres, in a quiet rural area. This lucrative operation is offered at $450,000. Good financing, excellent investment. For further information on this business opportunity call:
386-2111 DEL BECKNER 477-4994
386-2111 ART PEAKER 477-3957
MONTREAL TRUST

PET SHOP & CRAFTS
Price reduced to $10,000. + stock for this interesting business. Sales comprised of fish, birds, macrame, cat and dog supplies, etc. Consistently large increase in sales every month. Good lease — low rent — in busy shopping centre. Call now for more information. Hugh Yerex 479-8169 or 592-2407.
MARGETTS & GOWER
OAK BAY PROPERTIES LTD.

MUSIC STORE
Downtown location on busy shopping street. Thriving record sales, established over 12 years. Good potential for expansion. Priced to sell at $39,000. For further information, contact BRIAN SPARK, 384-8124 COMMERCIAL DEPARTMENT, PEMBERTON, HOLMES LTD. 1000 Government St.

EUROPEAN DELI
In the heart of Victoria ½ blk. off Douglas. Showing excellent revenue and lease. Information to qualified purchaser.
THE ZIEGLERS
384-8075-Pgr. 310
Seaspray Properties Ltd. 595-3151

WATERFRONT RESTAURANT
First time offered on market, 72 seat, full liquor license, grossing in excess of $200,000.00, 6 year lease — For Further details R. W. RHODES 382-8101 or 479-9241. National Trust Co. (3440 Douglas).

MEAT MARKET
Well established for over 15 years meat department in a busy Victoria food market for lease. Completely equipped, for further confidential information write Victoria Press Box 218.

LICENSED RESTAURANT, downtown location in a fast growing community up island. Grossed $250,000 in sales 1978, good equipment and lease, excellent opportunity. Reasonable offers, 595-6672.

'MINIT'
Professional Dry Cleaning
To be appropriately located at Government and Gore, Victoria, B.C. For information phone: 438-3733 or 437-0527.

MINI INVESTORS
Earn 15% "plus" by investing in a teen disco. It's fun and profitable, any amount over $1000 considered. Call 382-1357 for details.

VARIETY STORE IN CHOICE location, turnover $80,000 per year plus. Suitable for husband and wife. Full price $59,000. Apply Victoria Press Box 236.

SIDNEY, EXCELLENT BUSINESS opportunity in growing taxi company. 656-1372 between noon and 3 pm.

ONLY $5500, NICE TAKE OUT food shop, submarine sandwiches, pizza, coffee, good downtown Yates St. location, 479-6218.

DISTRESS SALE: THRIVING, established, beauty salon, ideal for owner operator, reasonably, 721-3407.

SMALL JANITORIAL BUSINESS for sale, yielding $5640 yearly, could be expanded, asking $1200. Phone 478-9362.

FULLY EQUIPPED ELECTROlysis Clinic to rent, downtown location. Phone office 388-5585.

SMALL TOY STORE IN DOWNtown area, low overhead. Reply Victoria Press Box 229

241 BUSINESS OPPORTUNITIES WANTED

WANTED: TRACK OR wheeled log loader, to load logs on Galiano Island. Will pay industrial rate plus free fuel and room and board. 112-754-6606

244 REVENUE PROPERTY

DUPLEX COURT SALE
Government foreclosure orders immediate sale. Possible sale in the low $60s. All offers must be presented for Court decision. Valuable self-supporting property offered for first time under these conditions. Drive by 1509-1511 Hillside Ave. and then call for details. Exclusive agent Chummy Crabbe, 388-5555 (24 Hrs.), 479-7998 (Res.). B.C. Land & Insurance Agency Ltd., 530 Broughton St.

3 HOUSES 1.23 ACRES $99,500
A 3-bedrm, a 2-bedrm and a 1-bedrm all presently rented. Excellent holding property (Asking $1.85 per sq. ft.) with views over Portage Inlet. Live-in plus Revenue. Revenue or share with a friend. MLS 37863.

2. QUALITY SMALL WAREHOUSE presently used for food preparation. Excellent lease with renewal option is absolute net. $98,000.
JERRY DOWNER
386-3124 479-6559
Seaspray Properties Ltd.

SOUTH OAK BAY DUPLEX $105,000
Located on one of the choicest streets near the Oak Bay Village. This is an up-and-down duplex with lots of charm and yet has been completely and professionally up-dated. One suite has one and a half bedrooms, one has two bedrooms, both have separate heating, hot water and electrical. Both have fireplaces, new W/W, modern kitchens and bathrooms. You will be impressed with this quality building.
595-1535 IAN BOORMAN 592-3335
BOORMAN INVESTMENT CO. LTD.
2045 CADBORO BAY RD.

THE OWNER IS IN TOWN
Now's your chance to see this legal duplex. Located in the heart of Victoria, it features on the main floor a 2-bdrm suite with FP and a 1-bdrm suite. In the bsmt. there is an in-law suite. Be the landlord, live in it or use as revenue property. MLS.
ONLY $50,500
For additional information and appt to view, call
LEONA EDMONDSON
477-7291 (Bus.) 384-5088 (Res.)
D.F.H. REAL ESTATE LTD.

APARTMENT BLOCKS FOR SALE
71 suites — JAMES BAY.
83 suites Hi Rise Tower — VANCOUVER. Near Stanley Park.
24 Storey Hi Rise — VANCOUVER. Can be strata titled.
Plus many others. For more information. Please call SHANE BEFURT 386-6164 or 479-0010
CASTLE PROPERTIES LTD.

244 REVENUE PROPERTY

99 WELLINGTON
2 suites and 8 housekeeping rooms. This is in the Fairfield area one block from the water. A very attractive well-built apartment. Return on investment is near 13%. Priced at $120,000.

2107 DOWLER
1 suite and 13 housekeeping rooms. Good access to downtown area. Excellent revenue return of 13.92%. Priced at $160,000.
385-7721 388-6275 pgr. 619
REID TOPP
GARDNER REALTY LTD.

P.R. B — P. R. BROWN AND SONS LTD.

4 SUITES
Well located, James Bay area near shopping and sea. Good Condition. For info. Phone
GEORGE GREEN
385-3435 477-4651

SxS DUPLEX NEAR MAYFAIR
Plus 2 "in-law" suites down. Each suite up has 2 BRs, LR plus FP, dining room area, kitchen, full bathroom (about 900 sq. ft. each side). Owner lives in one and other rented at $295. 2 in-law suites down — each have 2 BRs, LR, kitchen-dining, bathrooms, storage. Good 10-year-old building. MLS 38252. $89,900.
CALL: JOHN HOLMES at 386-7521
BOORMAN INVESTMENT CO. LTD., 612 FORT ST.

$325,000.00
Apartment with recent renovations, convenient but quiet location. Grossing over $46,000.00 Owner may offer financing to suit your needs and qualities, and if you have a trade then we will listen. Call
JOHN ADDICOTT
388-4434 477-8232
WESTMONT REALTY (1977) LTD.

REVENUE 5 SUITES
Very good building. Close to town. Easy to rent. 2 2-BDRM, 2 1-BDRM, 1 batch. suite. Each suite self-contained. Carports. Gross annual income: $10,500.
MLS. CALL: JOHN HOLMS, 386-7521.
BOORMAN INVESTMENT CO. LTD., 612 FORT ST.

DISTRESS SALE BY OWNER
10 bedroom suites, 3 years old. 5 furnished, 5 unfurnished. $20,000, take over mortgage. Open to offer.
743-2069

FAIRFIELD REVENUE
Seven-suite conversion in a quiet area close to the park, buses, shops and water. Gross revenue over $12,000. See it today at only $97,500. MLS.
385-7721 DALE BRIGGS 592-3978
GARDNER REALTY LTD.

4-SUITE
Conversion, Lampson Street, $73,500. Good revenue, $809 per month. Separate meters, separate entries. Character main suite. MLS 37080. For statements and enquiries call:
AUDREY MONT 598-7598
GARDNER REALTY LTD.
385-7721

REVENUE!
4 year old duplex in Sidney — three bedrms each side PLUS two 2 bedrm in-law suites. Separate meters, hot water tanks and laundry rooms. This is a buy! MLS. For further information, call:
598-5144 GLORIA JONES 383-2825
T.L. Mann & Associates Ltd.

4 Suite (Fld)	$110,000
6 Suites (Esq.)	$140,000
3 br home with 12 lots	$120,000
47,000 sq. ft. ind prop	$189,000
25,500 sq. ft. com prop revenue producing. Ideal Esq. location.	

477-8096 John A. John 388-7557
Capital City Realty

RANCH STYLE DUPLEX
Metchosin turn-off-2,000 square feet on corner lot. 2 large bedrooms, laundry room, each side, newly decorated and modern. Major appliances included, $580 a month, no expenses, $62,500. 386-9615.

4 SUITES (FFLD.)	$110,000
6 Suites (Esq.)	$140,000
3-br home with 12 lots	$120,000
47,000 sq. ft. ind prop	$189,000
25,500 sq. ft. com prop revenue producing. Ideal Esq. location.	

477-8096 John A. John 388-7557
Capital City Realty

30 SUITES, $16,300 PER SUITE. Full price $490,000. 13 yrs. old.
388-7557 Ben Greig 598-3105
Capital City Realty

REDUCED $12,000! PRESENT all offers on this modern SxS 2 bdrm., full basement duplex behind Sears. $77,500. 478-1950

9 YEAR STRATA, SIDE BY side, 2 up, 2 down, fireplace, wall to wall, basement, after 5, 388-4015.

245 REVENUE PROPERTIES WANTED

WANTED
Apartment building, 20 to 25 suites. $300,000 to $400,000. Beacon Hill, Fairfield or Oak Bay. Have buyer. Please call:
JOHN HOLMS at 386-7521
BOORMAN INVESTMENT CO. LTD., 612 FORT ST.

URGENT
Investor needs 5-10 suites. Newer building. Call me now! Cash.
388-7557 Ben Greig 598-3105
Capital Realty Ltd.

247 COMMERCIAL OR INDUSTRIAL PROPERTIES

DUNSMUIR 388-7868

DOWNTOWN CORE
PROBABLY THE ONLY DOWNTOWN CORE BUILDING ON THE MARKET TODAY. THIS BUILDING IS IN EXCELLENT CONDITION, BOTH INTERIOR AND EXTERIOR. NEW 5-YR TRIPLE NET LEASE WITH 5-YR OPTION. SHOWING HIGH RETURN ON ASKING PRICE OF $365,000. CALL
EVAN WILLIAMS 388-5464 pager 745
BING RICHARDS 385-3806

FAN TAN ALLEY
BUILDING ON FAMOUS FAN TAN ALLEY IN HEART OF CHINATOWN. COULD BE CONVERTED TO MANY DIFFERENT USES. FULL ENGINEER'S REPORT AVAILABLE. FULL PRICE IS ONLY $140,000 AND OWNER TO CARRY BACK TO GOOD COVENANT. CALL
EVAN WILLIAMS 388-5464 pager 745
ALLAN KLENMAN 656-4242

CAR WASH
LANGFORD-COLWOOD NEEDS A CAR WASH. HERE IS THE IDEAL LAND FOR THIS — 29,500 SQ. FT. WITH LOTS OF SPACE FOR COFFEE SHOP — PARKING — DONUT FRANCHISE OR EVEN A CONVENIENCE SHOP. FULL PRICE $129,500. A REAL DEAL FOR THE "ENTERPENEUR". EXCLUSIVE.
ALLAN KLENMAN 656-4242

3930-3932 Douglas St.
$127,500, owner, 477-0303.

247 COMMERCIAL OR INDUSTRIAL PROPERTIES

Cedric Steele Realty Ltd.
388-6258

WAREHOUSES
We have 5 warehouses for sale in different locations in and around Victoria. $75,000 down payment is minimum required.
CEDRIC STEELE 388-6258

10 HOUSES
My client wishes to exchange his 10 houses into one commercial or apartment building. Please call for further information.
CEDRIC STEELE 388-6258

40 LOTS
We have a Subdivision for Sale in Campbell River. Builders financing available. Trades considered.
CEDRIC STEELE 388-6258

COURTNEY
This major downtown office building is for Sale and is fully leased. Statement available on request.
CEDRIC STEELE 388-6258

VANCOUVER
One $800,000 warehouse requires $100,000 down balance at 10% interest. 3 other major projects in excess of $2,000,000 each available.
CEDRIC STEELE 388-6258

DUNSMUIR 388-7868

DOWNTOWN
Prime CA-2 zoned 60'x112' lot. Highest density zoning. In 900 block Fort. 100% site coverage. No parking requirements. Also, adjoining lot facing onto View St. available. MLS 37858. Asking $169,000 each. Call Frank Wills 388-7868.

M1 Industrial Whittier Ave.
Net 22,400 sq. ft. at $7.00 sq. ft. Retiring vendor will consider all offers for a quick, clean sale. Existing house will provide revenue. Exclusive. 388-5555 (24 Hrs.) Chummy Crabbe, 479-7998 (Res.). B.C. Land & Insurance Agency Ltd., 530 Broughton St.

$250,000.00
Modern Commercial Building in Victoria city on busy street, with mix of warehousing, offices, and retail. Agreeable Financing or trades considered. We have the expertise to make a deal work. Call
JOHN ADDICOTT
388-4434 477-8232
WESTMONT REALTY (1977) LTD.

Automotive Repair Auto Wrecking
Land, building, business and equipment for sale. Industrial zoned (M-2) land of 8458 sq. ft. in good location. Frame building, 3 bays, 1664 sq. ft. on main and 432 sq. ft. up. Good P and L statement. Asking $129,900.00. Don Oakes 478-4334, Shirley Wilde 478-2459, B.C. Land 478-5588.

Commercial (C-1)
Valuable corner site in View Royal, excellent exposure. 12,000 sq. ft. of land. Modernized building of 1530 sq. ft. Good parking. Close proximity of new hospital. Asking $155,000. If you need more land the vendor will consider selling the adjoining lot. For more details call Don Oakes 478-4334 or Shirley Wilde 478-2459, B.C. Land 478-5588.

$400,000.00 ("M.3")
Includes warehouse plus office building, loads of parking for equipment, plus an extra lot included in price. If you qualify the owner may offer financing to a very high ratio. MLS 38167.
JOHN ADDICOTT
388-4434 477-8232
WESTMONT REALTY (1977) LTD.

SERVICED LOTS
ZONED HEAVY INDUSTRY
7 MILE CIRCLE
$25,000 UP
GREATLY REDUCED IN PRICE
MUST BE SOLD
Res. 477-0450 Dick Strobl Office 477-1841
Block Bros. Realty Ltd.

INDUSTRIAL LOT
3 bedroom house on Industrial zoned lot would suit warehouse or small body shop. Asking $49,900. Please call PHYLLIS COUTTS at 598-3321.
JACK MEARS OAK BAY REALTY LTD.

.73 ACRES COMMERCIAL
Approved for subdivision into two lots. 1 vacant lot, 85x150, other lot includes 4 bedroom house on 110x150 lot. Large sundeck, old brick fireplace, etc. 5 major appliances and drapes included. $69,900. 642-4161 after 5 and weekends.

SIDNEY COMMERCIAL
10,800 sq. ft. of level, cleared land, only one block from Beacon Ave. Asking $100,000. 656-4000, 656-2427.
SAANICH PENINSULA PROPERTIES LTD.

INVESTMENT, NEW NANAIMO warehouse, triple net income of $15,750 per year, triple A tenant, 10% first mortgage of $100,000. Asking $160,000 call Dick Belcher at 753-0244 or 758-2069 evenings.

8900 SQ. FT. COMMERCIALLY zoned lot, with rear access ½ block from Harbour Park shopping center, $95,000. Dick Belcher 112-753-0244 or 758-2069 evenings.

NEED 10,000 SQ. FT. INDUSTrial/commercial-zoned land within 2-mile circle? It's yours for $66,000. By owner, 477-1616.

5000 SQ FT. FENCED IN LOT for rent or lease. Approx $300 per month. 482 Cecelia, 386-8435.

250 HOUSES FOR SALE

T/C TOWN AND COUNTRY REALTY
3577 DOUGLAS 382-7276

GORDON HEAD SPLIT LEVEL $68,900
Immaculate 8-year-old 3-bdrm. home in established residential area. Gorgeous living room with floor to ceiling stone fireplace, bay window and plush wall-to-wall carpeting; dining room with sliding glass doors to sundeck; spotless kitchen with eating area; master bedroom with ensuite and walk-in closet; finished family room; spacious corner lot with room to park your boat or motor home. Take advantage of this extra reasonable price. Phone Jim Webber 382-7276 or 658-5977 (res.) (new MLS).

250 HOUSES FOR SALE

SEASPRAY PROPERTIES LTD./REALTOR
1911 QUADRA 386-3124
1175 NEWPORT 595-3151

$2,500!
DOWN will buy you this large 3-bedrm. home. Other features include large Living Room and sep. Dining Room plus large lot. Stop paying rent and move right in. Only $43,900. MLS.
GERRY or EILEEN MARTIN
386-3124 477-7050

NEW FABULOUS 2 STOREY
Great Mount Douglas location on ¼ acre. Close to shopping, University, Library and Parks, this NEW home has a double garage. 2½ baths, PLUS a beautiful quiet treed location. Great price of $84,900. MLS 38043.
CALL ME!!
SPENCER LEE
386-3124 477-3593

"SOMETHING SPECIAL"
Unusual NEW home with a FLAIR, backing onto Mount Douglas Park. Beautiful living room looking on to the Park, it has high vaulted cedar ceiling with sky lights and massive full height heatilator rock fireplace. This is NO ORDINARY home!! View now by calling:
SPENCER LEE
386-3124 477-3593

CHARACTER FAIRFIELD
Great older home that has been maintained. 3 bedrms. - master with bed sitting rm. and balcony. 1½ baths PLUS rec. room - close to sea and Beacon Hill. New MLS. Priced at $72,900. TO VIEW NOW!!
CALL ME!!
SPENCER LEE
386-3124 477-3593

$64,900 GORDON HEAD
New split-level with thermo windows, 5-year Hudac warranty and just look at the price!! To view:
CALL ME!!
SPENCER LEE
386-3124 477-3593

3 ACRES PLUS 2-BDRM. HOME
Just after Happy Valley Rd. and Glen Lake Rd. on Sooke Rd. we have a 2-bdrm. home renovated by builder, lots of room to move around — the lot in back is approx. 3 Acres of flat land that can be used. Vendor will consider clearing the land. Asking $69,500. Come and give us an offer they can't refuse.

OR OAK BAY BORDER
2 bedrm. — Liv. Room with F.P. Good size fam. room off kit., FULLY insulated. Heat Bill (78) was $171 — Large lot, greenhouse, sep. garage and workshop, $59,900. ML37285.
MAIA & PETER PRIMGAARD
386-3124 595-3151
or 656-6625

QUICK SALE!!
GLANFORD $58,900
The owner will consider any fair offer on this neat 3-bedrm., 3-year-old home and a new fridge and stove is included. There is a large assumable 10½% mortgage available too.
ROD FINCH 385-3140
or 386-3124

FAIRFIELD $59,500
This immaculate home is a charmer. The bright country-style kitchen and eating nook is a room you'll be proud of. The bathroom has an old style tub set in modern decor and quality carpets throughout complete this great buy. It's only minutes walk to the beach and shopping too.
ROD FINCH 385-3140
KEN WILKE 386-3124

CEDAR HILL PANORAMA! $69,900
Sunshine and views swamp this attractive 2-bedrm. home set high above Gordon Head. From your favorite easy-chair in the spacious living room you'll be able to see the Olympics and the Straits of Juan de Fuca. With 2 bedrms. up and another in the basement there is still loads of room for development. ML38464.
ROD FINCH 385-3140
DOUG POSKITT 477-0645
or 386-3124

4 OR 5 BEDROOMS
Check these features — location Gordon Head, Mt. Douglas area. Shake roof, 2 fireplaces — 4 or 5 bedrooms — IN-LAW suite, quiet street and more. Call TODAY:
386-3124 DOUG POSKITT 477-0645

4100 SQUARE FT. COLONIAL MANSION
For the large family, 5 huge bedrms. on the 2nd floor. Main floor with entertainment size L.R. and D.R., sep. Fam. Room. Features galore including 3 F.P., magnificent 5-pce. ensuite bath. Asking just $105,000. MLS BRENTWOOD BAY.
386-3124 Jerry Downer 479-6559

ROCKLAND TUDOR $109,900
Exquisite 4-bedroom residence backing on Craigdarroch Castle. Superbly decorated and completey updated. Please call for Appointment to view. Exclusive listing!
EILEEN MARTIN 477-7050
or 386-3124

HELP! SALE NEEDED
—Sidney home
—5 bedrms.
—1½ baths
—Fireplace
—3 appliances
—$56,900
KEN POSKITT 386-3124

ORCHARD HOUSE
—18th floor
—Bachelor suite
—10% mortgage
—Pool, sauna, swirlpool
—$26,900
KEN POSKITT 386-3124

HANDCRAFTED LOG CABINS, 20 X 24' with 12 X 20 loft. Hand axed corner trim and arched log truss over front porch. Ready to be assembled on your site. View at Arbutus Industrial Park in Parksville. Phone Treehouse Log Homes, 753-3019, available for contracts, free estimates.

BY OWNER, 3 BEDROOM, NEW wiring, new oil furnace, basement, Burnside School area. $38,000 595-8060 after 6:30pm

250 HOUSES FOR SALE

FOR SALE Royal Trust
477-0191
384-8001

NEW LISTING PROSPECT LAKE AREA — $65,900
It's a real gem on a well landscaped ½ acre lot close to the Prospect Lake store. Everything is in top condition and its neat as a pin. Can be used as a 3 bedroom home or 2 bedroom with den, plus a full basement ready for development. Priced to sell as vendor has purchased. Act quickly as this one won't last long. Exclusive with
477-0191 Gale Christenson 477-7047

SOMETHING FOR NOTHING!
Impossible but, consider a 5 bedroom home with all the usual amenities priced at $77,500. Sound reasonable? Lets add on a large hobby room, a sewing room, a family room, 2 pce. ensuite, extra 3 pce. bathroom, utility room, landscaped yard with Cubon shed storage, plus, on quiet developed cul-de-sac. Near University, Racquet Club, shopping, bus routes, and still only $77,500. A must view. New MLS 38330.
GORDON SPACKMAN
477-0191 477-7085

HELP YOUR FUTURE
An immaculate 3 yrs old bungalow at 7981 East Saanich Rd., with 3rd bedroom down. Rock fireplace and panelling highlights a comfortable living room. Room for additional basement development. Large fenced lot. $57,900.
LES ADAIR-WILLIAMS
477-0191 383-9950

OLD & BEAUTIFUL
Old coal fireplace in living room — separate formal dining room — large bright kitchen — 3 bedrooms — full basement, 3 yr old furnace and wiring — separate garage. Tradition and comfort. Asking $48,500. MLS 37803.
477-0191 SYL SHUMKA 595-1337

NORTH OAK BAY UNIVERSITY AREA $89,900
A special home for you and your family in a convenient location. 23 yrs. old but up to date with new cabinets in kitchen and bathroom. Spacious rooms on main floor with 3 Bdrms., in-line L.R.-D.R. 1½ baths. Nice development in basement. Large rear, sunny garden. New MLS. View today with
CHES HAYS 721-3727 or 384-8001

QUEENSWOOD AREA
This lovely Tudor home is set on a woodsey ¾ acre lot that affords space with privacy. Close to all amenities and just minutes from downtown. This 4 bedroom home is quality built throughout — 3 bathrooms, 2 fireplaces, large separate dining room, excellent workers kitchen with built-in breakfast nook. Lots of parking and also a 2 car garage. Asking $145,000. To view anytime call
CHES HAYS 721-3727 or 384-8001

WATERVIEWS BEACH DRIVE
Spacious and gracious living with 2 bedrooms with one ensuite. Living room with fireplace, den with fireplace and sunroom. Separate dining room. Attractive kitchen. Rec. room and laundry room in basement. An exceptionally well built home offering quiet living close to the water and the Victoria Golf Course. A must see. Asking only $125,000. New MLS.
TIM HOSKIN 384-8001

2 GREAT STARTERS
2 Bedroom full basement in Esquimalt. Offers invited on price of $40,900.
1 bedroom, full basement, close in city. Offers invited on price of $37,900.
For further information call
MARGARET JOHNSTON
477-1763 or 384-8001

COLWOOD CHARMER
Close to shopping, schools, bus and just 15 minutes from town. Country living with convenience in this super 3 bedroom full basement, immaculate condition home. Sundeck, hardwood floor, lovely treed lot 70x132. Realistically priced at $56,500. To view call
MARGARET JOHNSTON
477-1763 or 384-8001

JACK MEARS OAK BAY REALTY LTD.
2194 OAK BAY 598-3321
Where Trust Is The Basis Of All Business

FAMILY ORIENTED
Close to schools and new Post Office. 3 bedrooms could be four. Living room with fireplace, dining room. Large family sized lot with fruit trees. Asking $62,500. Make an offer. Please call PHYLLIS COUTTS at 598-3321 or 388-9563.
MEMBER
Relocation Services of Canada

SUNRISE REALTY
595-3341

Cute as Cupid $41,900!
COZY LIVING ROOM WITH FRANKLIN FIREPLACE, 2 BEDROOMS, LAUNDRY OFF KITCHEN, HANDY TO TOWN AND COUNTRY AND ISLAND HIGHWAY. FEATURING A GREENHOUSE PLUS SEPARATE WORKSHOP, TOO! FOR INFORMATION CALL:
Robin Estlin 595-3341

High Tattersal
3 BR SPLIT LEVEL
1232 JUDGE PLACE
$74,900
This home is on an attractive cul-de-sac ending in PLAYFAIR PARK, and central to schools, downtown, university, shopping centres, CEDAR HILL GOLF COURSE and Recreation Centre, near bus routes.
Deep lot with fruit and shade trees, LARGE SECLUDED SUNDECK. Very seldom does a home on Judge Place come on the market, so ACT QUICKLY.
FOR SALE BY OWNERS, No agents please.
For appointment to view phone 384-8736.

BY OWNER, SEARS/MOUNT Tolmie. Well insulated, 3-bedrooms, living room with fireplace, dining room, galley kitchen with new oak cabinets, full basement, large sundeck with workshop under, extra wide lot. $56,500, 3338 Kingsley, 595-2157.

1614 WYCLIFFE — $67,900
GORDON HD. OFF MAJESTIC
LARGE 10% INTEREST MTGE
TRY $10-$20,000 DOWN
POSSESSION NOW TIL JUNE
OPEN DAILY 2-4 P.M.
BOWDEN REALTY 383-5524

LAST CHANCE BEFORE LISTing, large landscaped lot, 4 bedrooms, 2 up 2 down, living room with fireplace, large kitchen. Close to Sears. Asking $55,500. 592-0525.

250 HOUSES FOR SALE

BLOCK BROS.

SELL THROUGH VIDEO

FOR THE HARD OF HEARING
On a busy street near Mt. Tolmie, a 19 yr. old 2 bdrm full basm't home, firepic, nice fenced yard. We know its draw back BUT priced accordingly at $54,900.
386-3231 BOB HAHN 595-1642

DECEPTION
GORDON HEAD — Pan handle lot — 1900 sq. ft. of solid construction, spacious and built for that rugged family — $87,500.

ROCKHEIGHTS BOARDER — Character and spacious with natural wood decor, 4 bdrms., ENORMOUS dining rm — fireplc — Asking $69,900.
386-3231 BOB HAHN 595-1642

3 UNIQUE HOMES
OAK BAY — Modern executive home, gorgeous setting — Great family and entertaining home. $134,900.

DEAN PARK — Rancher, ⅓ acres beautifully finished and great floor plan. $109,500.

STELLYS X RD — Rancher plus basm't — fully developed with professional office area and on a .74 acre lot — $105,900.
386-3231 BOB HAHN 595-1642

4 MINUTES TO BEACH
2 bedrooms up, 2 down, 1 bath up 2 piece down. Fireplace, sundeck. $57,500.

DEAN PARK RANCHER
3 BR. 4 pc. ensuite, family room, double garage, $109,500.
656-5373 Bill Wonnacott 656-5584

YOUR OWN GREENHOUSE
2 large out buildings, 1280 sq. ft. Rancher. Fireplace, ½ acre country living $64,900.

Townhouse, Gordon Head, $43,000.

NORTH SAANICH
4 bedroom split, super landscaping, tastefully decorated for warmth and life on ½ acre treed on perimeter for privacy $89,900.
656-5373 Bill Wonnacott 656-5584

OAK BAY BORDER $42,900
Just listed and priced for quick sale. 3 bdrm home on 60x104 lot in prime location. Includes fireplace and separate garage. Unbeatable value at this price. For appointment to view call
386-3231 Mike Reid 658-8419

Rudolph Rd. quality 2 yrs. old front and back duplex on large treed lot. 1250 sq. ft. 3 bdrms on main of each. Rear has bsmt fully finished. Good country view from front duplex. Asking $59,900 for front and $65,000 for rear.

Sidney 2 yrs old, thermal windows, well insulated, electric heat, comfortable 2 bdrms up, one down, two baths and 2 F.P. Offers on $58,900.
656-5337 Ted Phillips 656-5584

A DEAL
3 bdrm home, 4 appliances, electric heat, separate garage, large landscaped lot all for $45,000.
656-6958 Ben Richardson 656-5584

the Permanent — For Sale
3647 SHELBOURNE 477-0141
LARRY BROOKS — MANAGER

BRENTWOOD BAY WATER VIEWS
From sundeck and LR. Exceptional home in mint condition. Glowing wood floors, white floor to ceiling FP. Fuel saving Franklin heater in rec room. Lot 75x175. Full price $61,900.
DOLORES MILES
477-0141 652-2735
FERN COLOMBIN
477-0141 479-0229

COMELY COLONIAL 179 ATKINS RD.
Your large fam. will love this 5 or 6-BR home complete with 16'x32' concrete in ground pool, 3 baths, Jenn-Aire kitchen, rec room with FP and bar, large LR and DR, easy set up for in-law suite. All this on just under ½ acre. MLS. Asking $85,500.
477-0141 LINDA K. 479-8565
FERN COLOMBIN
477-0141 479-0229
DOLORES MILES
477-0141 652-2735

$52,900
HILLSIDE SHOPPING. New listing. 2-BR main plus dev. in FHC basement. DR, big light kitchen. Good central hall, drive-in garage. Backs onto Parkland. Listed to sell.
BRUCE BATEMAN
477-0141 384-2827

WHY PAY RENT?
Better than new is this IMMACULATE 3-BR home, located near Royal Oak. LR with w/w and FP, nice bright gallery kitchen. 4-piece bath. All on a nice landscaped and fenced lot. Make this a MUST SEE at only $49,900. It won't last long so hurry call NOW!!
A. J. "ANDY" ANDERSON
477-0141 388-6275, pager 401
THE PERMANENT

DUNSMUIR 388-7868

OPEN HOUSE SAT. FEB. 17, 1-4
1258 ST. PATRICK'S SOUTH OAK BAY
This spacious 4-bdrm character home has had tender loving care. Drop in and see all the special features which make this a super buy. Call Allan Klenman 656-4242.

A. E. LePAGE WESTERN LTD. REALTOR

NEW LISTING GARDENER'S DELIGHT!
Situated in the Lakehill area, this 2 bdrm home is ideal for the small family or retirement couple. Home is in excellent condition with room for development in basement. Good garden with many producing fruit trees and berries. See it today. MLS. $54,900. BECKY LITTLE 386-6331 or 477-4424.

250 HOUSES FOR SALE

GARDNER REALTY Ltd.
895 Fort St. 385-7721
(24 HR. SERVICE)

102-1725 CEDAR HILL X RD.
2 bedroom condominium — an exceptional unit. FP, washer and dryer in the suite. 1½ bath, large patio off the DR, expensive carpet, storage in suite, underground parking with a large heated storage room next to parking pad. This is a quality building. Priced at $53,900.
385-7721 388-6275 PGR 619
REID TOPP

1021 PEARL CRS. (Off Llanfair)
NEW West Coast Cedar home. 2205 sq. ft. Features are double garage — 15'x16' master bedroom plus two more bedrooms almost as large — 2 four piece baths plus another 2 piece bath — family room — kitchen with solid teak cabinets — extra large dining room and super large living room and a basement. If you want space, quality, comfort, privacy and prestige, this home has it. P.S. It has waterviews — Priced at $93,000.
385-7721 388-6275 PGR 619
REID TOPP

6841 JEDORA DR.
3 bedroom — full basement — drive-in garage. Features open beamed ceiling in the LR-FP, knotty pine cabinets — expensive carpet — large sundeck — thermo glass — max insulation — FP in lower level and note this feature "electric hot water heating" talk about an economical system, this is it.
385-7721 388-6275 PGR 619

6808 JEDORA DR.
3 bedroom — full basement — fireplace — 1½ bath. This home is set in a lush treed area next to Butchart Gardens in the Brentwood Bay area. With all underground services, this has to be one of the best streets on the Peninsula and is it priced right at $65,900.
385-7721 388-6275 PGR 619
REID TOPP

OAK BAY GONZALES CONTEMPORARY
This beautiful contemporary home offers the ultimate in privacy and convenience. Features include gourmet kitchen plus adjoining family room with stone F.P., large D.R., sunken L.R. with another stone F.P., 3 B.R.s (huge master B.R. with ensuite). Call today for a private viewing. $179,000. MLS.
385-7721 DALE BRIGGS 592-3978

3-Bedroom Rancher Large flat lot Low Fifties
3885 Diamond
MLS 37310
CLIFF SALMOND
385-7721 477-3626

SPOTLESS 4 BEDROOMS FULL BSMT. 2 BATHROOMS EXTRA PARKING FENCED LOT $54,900.
CLIFF SALMOND
385-7721 477-3626

3 BEDROOMS $44,900
Overlooking a valley, this no-basement home is located on a quiet street. Featuring a woodsy living room with fireplace, large kitchen and a large attached workshop. MLS 37311. Asking $46,900.
CLIFF SALMOND
385-7721 477-3626

ACREAGE SECLUSION RANCHER
Just listed! Custom built with superb workmanship and excellent decor, this large 2-bedroom rancher offers privacy, quietness, and easy to care for grounds with enough cement patio and lawns for your enjoyment. The spacious living room features a vaulted polished beamed ceiling, polished stone fireplace and cathedral windows. A delightful kitchen with a separate panelled dining room is designed for your relaxation at meal times. Many other features and only 15 minutes from town centre. On Saanich peninsula. MLS. Priced at $84,900. Call now.
CLIFF SALMOND
385-7721 477-3626

WARMTH OF WOOD
Natural cedar finish walls, built-in bookshelves and cabinets and Roman brick F.P., highlight the L.R. of this comfortable 2-B.R. home. Staircase leads to full 34' undeveloped attic ready for development. Bright sunporch waiting for your plants and rocking chairs. Large D.R. and immaculate KITCH. Full basement with 15'x13' workshop insulated for sound. Fenced backyard with patio and large metal storage shed. Stove and fridge included. Ideal for the young growing family. Priced to sell at $52,500.
KENT MACLEOD
385-7721 595-4273

$45,000 $1200 DOWN
With monthly payments similar to what you are now paying in rent. You will not beat our product or location. Hurry — only 2 left! 5-year warranty. For more information call 384-1101 or 477-8646. Tod-Hackett Constr. Ltd.

THE "HISTORY MAKERS" WHITTOME'S
3-B.R. — $42,500
2½-year-old strata duplex in Brentwood. Fully private and offering every convenience. Large living rm. with raised hearth fireplace — sliding glass doors to concrete patio-dining room. 2 baths and large bedrooms. Large level lot with view of Malahat. Owner has moved to Ontario and MUST sell NOW. Call me
479-1667 DOUG RELF 479-5761
J. H. Whittome & Co. Ltd.

250 HOUSES FOR SALE

BLOCK BROS.

CEDAR HILL GOLF HIGH — VIEW
Six bedrooms, three bathrooms, 2 fireplaces, family room, separate hobby-games room or large library. Spacious well landscaped lot with breathtaking views to the mountains and ocean. Just a great family home and excellent for entertaining. Asking $109,500.00.
477-8750 Al Lee 477-1841

ONE LEVEL COURTYARD 2 BR PLUS LIBRARY
A superbly constructed luxury residence in prime area of fine Gordon Head homes. Almost 2200 sq. ft. including separate dining room, breakfast room off kitchen, magnificent 29' den/library/family room with its old brick FP, built-in shelves, sliding glass doors to secluded back garden. Most attractive property offered at $106,000. ML.
Bill Remple Off. Ted Walford
658-5794 477-1841 598-1420

ELK LAKE FRUIT TREES OPTIONAL LAND
Across the road from swimming and boating on ELK LAKE. 3 bedrooms, large family room, living room, family kitchen. Secluded back garden with fruit trees. Excellent parking for camper and boat. Offered at just $68,500.
598-1420 Ted Walford 477-1841

OAK BAY BORDER FRUIT TREES
A charming, spacious 2 bedroom home with a 3rd bedroom plus playroom in the high basement. Reception hall, living room, large dining room with fireplace, spacious kitchen with separate pantry area. Enclosed porch. 2 bathrooms. Garage. Workshop. $59,500.
598-1420 Ted Walford 477-1841

SOUTH FOUL BAY GONZALES
Situated on a quarter of an acre garden, a delightful 2 bedroom home, with living room with fireplace, a few stairs up to a spacious hallway and the 2 spacious bedrooms, 2 bathrooms, and "country" kitchen. The garden is private and high affording good open views. Offered at $69,500.
598-1420 Ted Walford 477-1841

UNIVERSITY RACQUET CLUB 4 BEDROOMS PRIVATE PATIO
On a quiet cul-de-sac of exclusive homes close to the university, an exceptionally spacious split-level home on a fully fenced garden with enclosed summer patio. 3 bedrooms upstairs, 4th on ground level, recreation room with glass doors to private patio, den-cum-study, and a spacious kitchen with breakfast room. 2 bathrooms. Living room with fireplace, dining room. Double carport. $107,000. EXCLUSIVE.
598-1420 Ted Walford 477-1841

BOORMAN'S
612 Fort St. 386-7521
2045 Cadboro Bay Rd. 595-1535
BOORMAN INVESTMENT CO. LTD.

FIXER-UPPER 3232 WICKLOW
$43,500 buys over 1200 sq. ft. on a 208 ft. lot. Drive by, then call for your appointment to view.
GAIL WEINBERG
595-1535 477-4467
PETER DUECK
386-7521 479-9909

ROCKLAND — $89,500
Tucked away on a quiet street just off Oak Bay Ave., this charming architect designed home offers space, seclusion, quiet, minimum-care garden — and much more. Two storeys and 1899 sq. ft. contain huge LR and DR, lovely kitchen with built-ins (adjoined by eating area and laundry room). Upstairs are three large bedrooms, 2 full baths. Added features — $49,000 1st. Mtge at 10%, owner will carry $20,000 2nd at 12%. This is an opportunity — take advantage quickly. MLS 37258.
386-7521 PETER DUECK 479-9909
GAIL WEINBERG
595-1535 477-4467

ATTENTION JUBILEE STAFF $47,450
Nurses can walk to work from this bungalow with 3 large bedrooms, country-style kitchen and all-electric heat, easy-care yard with a long side driveway for cars and a separate garage. This is an ideal shared accommodation home for hospital staff. Further details call:
VIVIENNE GENT 595-1535
(24 Hrs.)

MT. TOLMIE HIGH SECLUSION $76,500
Immaculate, 4-bedroom home, full developed on 2 levels. Includes spacious living room, separate dining room, off large, bright kitchen with eating area. Half the lower level contains a complete suite with fireplace. All this is located on a secluded lot high on Mt. Tolmie. View this exclusively with:
GORDON ADAMS
595-1535 592-1353

OAK BAY HOMES
1—Bright, 3-bedroom bungalow, full basement on a large lot near buses and schools, $79,900. MLS 35293.
2—Beautifully-maintained, 2-bdrm home, full basement. Excellent Willows location. Close to schools, park and beach. MLS 37593 $72,500.
3—Quiet seclusion, 2-bedroom bungalow totally updated. On large lot near schools, buses and parks. $87,500 MLS 38532.
For any of the above or 10 others in Oak Bay please call:
GORDON ADAMS
595-1535 or Res. 592-1353

OAK BAY TRADE
Our client will consider trades on your house, condo. or townhouse for his 3-bedroom family home on a quiet street in South Oak Bay. Features include: sundeck, conservatory, 2 fireplaces, family room, 2 bathrooms and much more. Please reply quickly as time is of the essence. DON MARSDEN, 388-6578 or PETER VINCENT, 382-7810, CASTLE PROPERTIES LTD., 386-6164.

BUDGET RESIDENCES

1-BDRM CITY CONDO	$21,950
3-BED FAMILY UNIT	$27,950
3-BED STR DUPLEX	$34,900
2-BED TOWNHOUSE	$39,950
3-BED FAMILY HOME	$54,900

BOWDEN REALTY 383-5524

PRIVATE, $55,900, GORGE area, 3 bedroom, Spanish style, master ensuite, walk in closet, 32x12 living room, L shaped with kitchen, sundeck, 4 piece bath. Basement, laundry, bathroom, one bedroom. 478-8957, 5pm-7pm.

LOW $90'S, BROADMEAD, 3 bedroom, comfortable small family home with pleasant yard, by owner, no agents. 658-8552.

250 HOUSES FOR SALE

BLOCK BB BROS.

IN-LAWS ARE PEOPLE TOO

And they deserve to live in comfort with a maximum of privacy to do their own thing. This spacious home offers a round level, 5 room self contained suite consisting of LR (with F.P.), DR, 2 bdrms, 4-pce bath, private entrance and sliding glass door to patio. The upper level features about 1650 sq. ft. of living space that includes such extras as a music or family room, large kitchen and 2 full bath rooms. The only areas that are shared are the utility room, the sauna with an adjoining 3-pc. bath and the beautifully treed and landscaped lot. Only 2 blocks from bus stop, ½ mile to shopping in either Langford or Colwood, and about 1 mile to Juan de Fuca Recreation and Senior Citizens complex. A truly lovely home on a quiet cul-de-sac for only $87,500.
478-4761 MIKE RYLAND 478-5561

COLWOOD LAKE ESTATES

3 bdrm, basement home. Loaded with extras. Landscaped and fenced corner lot. Close to all amenities.
474-1581 PAT WALKER 478-5561

LANGFORD SPECIAL

4 Bdrm. Rancher. Extra large living room, sliding doors to deck. Garage. Large fenced corner lot.
474-1581 PAT WALKER 478-5561

SOOKE REDUCED FOR QUICK SALE

1380 sq. ft. Quality built basement home. 2 fireplaces, rec. room. ⅓ acre with fruit trees. Close to all amenities. $55,000.
474-1581 PAT WALKER 478-5561

FOR THE LAZY MAN

New beautifully finished throughout there is no need for a do it yourselfer. Exceptional colour co-ordination. Split level, 3 BRs, shower in ensuite. Main floor one level except for sunken LR enables mother to control children in family room and still entertain in LR. Ideal for couples too. $72,500. We guarantee sale of your present home.
478-5561 FRED CRAIG 642-5886

Century 21
MAYFAIR REALTY
Mayfair Centre
386-2955

FOUR LARGE

Bedrooms, 3 bathrooms, 2 fireplaces. Large quality kitchen, bay windows, deck off kitchen, private, fully fenced lot, tall trees. Just 3 yrs. old, a charming and well kept home in town. Fairly priced at $76,900 with large assumable mortgage at 10%. Exclusive with PETER SYKES, 386-2955 or 382-3216.

LANGFORD LUXURY

Quality all through this newly listed 3-BR executive home. Private lot with tall trees and bordering stream. Entertainment sized living and dining rooms. Family room on main, 3 bathrooms, 3 fireplaces, mammoth recreation room (wet bar). Quick possession and ready for you at $107,000. MLS. PETER SYKES, 386-2955 or 382-3216.

MARCH 1ST

This desirable Gorge home will be vacant and ready for you. Large lot, 3 bedrooms (one down) and just steps from the water. Asking $55,900. LEIGHTON NOBLE, 386-2955 or 721-3047, 388-6275, Pager 789.

SIDNEY BEAUTY

Drive by 2278 Gail and then join me at our open house this Saturday. A real family home in an excellent area. Asking $68,500. LEIGHTON NOBLE, 386-2955 or 721-3047, 388-6275, Pager 789.

212 LINDEN

This character home has much more than meets the eye from a drive-by. 1300 sq. ft. of beautifully kept interior plus full basement and one bedroom up. Exclusive with LEIGHTON NOBLE, 386-2955 or 721-3047, 388-6275, Pager 789.

COLWOOD BRAND NEW $55,900 $3,500 DOWN

3 BDRMS, FIREPLACE, THERMOPANE WINDOWS. EXTRA INSULATION, CLEAN ELECTRIC FURNACE HEATING. FULL AND OPEN GROUND LEVEL BASEMENTS WITH R.I.D.P. SOME UNIQUE HILLSIDE LOTS STILL AVAILABLE. NOW UNDER CONSTRUCTION, BUNGALOWS AT $49,900 with $2500 DOWN AND QUALIFY FOR $2,500 GRANT. ALL HOMES CARRY 5-YEAR WARRANTY. VISIT OUR DISPLAY HOME AT 544 STORNOWAY OFF WISHART ROAD.

WED.-FRI. 1-6
SAT. & SUN. 1-5

FOR MORE INFORMATION CALL KEN MILLAR AT 478-1721 or 384-8075, PAGER 519 ANYTIME.

RIDLEY BROS.
DEVELOPMENT CO. LTD.
MEMBER VICTORIA HUDAC

BY OWNER, LARGE FOUR bedroom older home with in-law suite, approximately 17,000 sq. ft. double lot, ocean view off Dallas Rd. Priced to sell at $89,500 trades considered. 479-5116.

SIDNEY, 4 BEDROOM, FIREPLACE, 1½ baths, eating area in kitchen, dining room, carport. Assessed $54,600, reduced to $48,900 for quick sale. Easy terms. 656-6860

THIS WEEK ONLY, SAVE real estate costs, and be first to live in this professionally renovated 2 bedroom family room home. Call 385-3868 days, or 592-3592 evenings.

MOVING MUST SELL, 2 BEDroom house, $48,500, part basement, large front room and sunroom with view, nicely landscaped lot, drive by 445 Wilson St. 386-3636.

250 HOUSES FOR SALE

PACE Properties Ltd.
1640 Oak Bay Ave. 595-2413

TELEGRAPH BAY RD. $74,900

Got some ideas? Clean 2 bedroom home on large .75 acre lot in area of very expensive homes. Lots of room for addition. (MLS).

GORDON HEAD $69,900

Tudor style 3 bedroom, 1 year old, full basement home on Hybury Place, just of Majestic. Basement needs finishing to make this into 1800 sq. ft. of family living. A good buy. (New MLS)

VIEW ROYAL $66,900

2 or 3 bedroom home set high up near the sea in a pleasant wooded area. Full basement. Well built 15 year old modern home with a new roof. (MLS)
To see any of these well priced offerings, call me today.
BRIAN HIGGINS 658-8402

Century 21
WESTERN HOMES
1037 Cloverdale 386-3494

LICENCE TO STEAL! REDUCED $4,000 TO $39,900

Just a super 2-B.R. home on a duplex-zoned lot. New wiring, roof, carpets, cabinets. Plus a 14'x22' heated and wired garage workshop. You can't miss! Phone today. TERRY EDEN, 386-3494.

NEWLY LISTED 3 BDRM COULD EASILY BE 6 $54,900

In Sooke's Broomhill subdivision, this home has 2, 4-pce. baths, 2 FPs, RI rec room, full basement and separate carport, sitting on good-sized, landscaped, level lot. MLS. BILL WILSON 386-3494.

DRAMATIC $99,500

Convenient, near-town location for this UNIQUE, PRIVATE, DRAMATIC, custom-built home. Loaded with special features. Phone now for a complete description. MLS. BRUCE KLAVER 386-3494.

$49,900 & UP

Drive by 2018 Chambers St., this older 3-bedroom home with full basement and separate garage could be purchased with a low down payment and it qualifies for the gov't grant.

$57,900

Could move you into a BRAND NEW CUSTOM BUILT HOME, do some of the work yourself and save money.

$73,900

Drive by 1821 Chimo Close off Fairburn and Gordon Head Rd. This 1½ year old home is in excellent condition. No reasonable offer refused.

$79,900

3 BRAND NEW HOUSES (still under construction situated on a quiet cul-de-sac) 2 blocks from UVic and all schools. These homes are in various stages of construction, buy now and have home finished to suit your needs.

FINANCING

Even if you have been refused a mortgage elsewhere give us a call. We can arrange financing with down payments as low as $900.00 dollars.
For information call Mrs. Pat Saulnier, Kasapi Const. Co. Ltd., 538 dupplin Rd. at 386-6191 or res. 384-2197.

Castle PROPERTIES LTD.

1733 NEWTON

Close to Veterans and Jubilee Hospital. 2 bedroom no basement home. Modern in all rooms, electric heat. Aluminum siding. Large lot and separate garage. Vacant. Move right in. Full price $49,000. OPEN TO OFFERS. CALL HAROLD WARE office 386-6164 res. 385-1580.

CLOSE TO SIMPSON SEARS 3378 KINGSLEY PLACE

16 yr. old 3 bedroom basement bungalow with dining room, 4 pce. Pembroke bathroom, $50,000 mortgage may be assumed at only 10¼% and look — fridge, stove, washer, dryer and drapes. Vacant, move right in. FULL PRICE $62,900. OPEN FOR OFFERS. CALL HAROLD WARE office 386-6164 res. 385-1580.

Island Homes Ltd.
2504 DOUGLAS
386-7545

3 ACRES, HOUSE, BARN, workshop. Asking $109,000. Tom Evans 652-2620 386-7545 Island Homes

GORDON HEAD DISTRICT

Brand new on the market. 1809 Grandview Drive — View by appointment only. Prestigious area featuring the following: 4 bedrooms, 3 bathrooms, den, sewing, utility + recreation room. Patio + sundeck — large level lot with fruit trees + grape vines. Total of approximately 2,550 sq. ft. of living space on two floors. For information and viewing call
Patrick Snow
or Island Homes Ltd.
592-3931 or 386-7545

HENDERSON REALTY LTD.
385-9741

THINKING THRIFTY FIFTIES...

Then be sure to see this immaculate home. Featuring a lovely living room with fireplace, dining room, bright convenient kitchen with super family room off, 2 bedrooms, separate utility off kitchen, extensive use of quality wall paper in excellent taste, and it has recently been painted inside and out. It is so nice it won't last long at only $54,900, so call me now to view.
BUD HUDSON 479-3849

BY OWNER, ONE BEDROOM home - plus - separate cottage, rented at $165. Near Jubilee, $37,900. Call 595-4948 after 5:30.

250 HOUSES FOR SALE

Canada Trust
2252 OAK BAY AVE.
595-5131

STEAL IT

3-Bedroom strata duplex. Clean and in good shape. App. 2 yrs. old. Langford area. Offers on $36,500. MLS.
KRIS GUDJONSSON 721-3571
CANADA TRUST 595-5131

2464 HAZEL STREET SOUTH OAK BAY

Put this super family home on your list of houses to view. Features include: 3 large bedrooms, 2 fireplaces, utility room, a large rec room, sundeck, conservatory, and a bright, spacious kitchen with eating area. To view please call:
Don Marsden 388-6578
Peter Vincent 383-5578
CASTLE PROPERTIES 386-6164

WESTMONT REALTY 388-4434

NEW—STRATA

Half a Duplex only $47,900 two bedrooms (Maybe Three), 10% Financing. Call
JOHN ADDICOTT
388-4434 477-8232

$1250 DOWN $45,000 BRAND NEW

3-bedroom house on large, fully-landscaped lots with only 1250.00 down and payments of approx 300.00 per month. Government grants available and only a few left. DOUG POWELL 386-6164 res. 592-6417 or pager 388-6275 #878.
CASTLE PROPERTIES LTD.

OPEN HOUSE WED-SAT 1-4 4242 LYNNFIELD CRES.

Be the first to view this new listing in a choice area — good financing. Family kit., separate dining room, large L.R. with FP., 3 bedrms, 1½ baths, finished rec. and family room with FP. Asking $99,500.
Ruth Salaga 652-4262
Capital City Realty Ltd. 388-7557

BY OWNER 1575 Clawthorpe

To appreciate this quiet 2 bedroom, featuring spacious bright kitchen, sundeck and fireplace it must be seen. Fenced lot has veg garden and insulated garage/workshop. $49,900. Price includes fridge, stove, washer and dryer. To view, 595-0548. (No agents).

Central Saanich

NEW, 3 BEDROOM, FULL BASEMENT BUNGALOW ON A LARGE LOT CLOSE TO THE SEA. BEAUTIFUL STONE FACED FIREPLACE IN LIVING-DINING ROOM OVERLOOKING BACK OF LOT, WITH SOME SEA VIEWS. ROUGHED-IN F.P. AND 3RD BATH ON LOWER LEVEL. FULL PRICE $63,900. CALL 385-6211 EVE. 598-1737.

AFFORDABLE ONE!!

Here's a great family home, 3 bdrms, bsmt with room to develop and a big, fenced yard. Modern design and layout. Neighborhood of fine homes and proud owners. Lots of value for $51,900 but bring your paintbrush. Colwood area. Rick Kallstrom, 386-0751, or Century 21 Suburban Realty (1978), 478-8316.

$45,000

$1250 dn. $300 per mo. for qualified purchasers. Single family, quality built homes. Open Sat. and Sun 1-4 or call Gordon Roberts 388-5641 or 383-6803.
Leano Developments Ltd.

OAK BAY NEWPORT AVE

Handsomely restored, beautiful old brown shingle with high ceilings, older character. 2+ bedrooms, updated electric, plumbing, kitchen and bath, partially finished large basement.
By owner, principals only.
$79,500. 592-7140.

OWNER MUST SELL 10 MILE POINT

Seaviews from all rooms. 3 bedrooms, 2 baths, family room, den, utility room, living room with beautiful, rock fireplace. Large, easy-care lot. Call
JIM DONNELLY
477-0191 477-8855
Royal Trust

CENTRAL SAANICH

2-3 bdrm, 1½ baths, fp, dishwasher, bsmt with family rm, shop, carport, assumable 10% mortgage. Asking $45,900. 652-9941.

VR Victoria Realty LTD.
386-3585

OPEN HOUSE DAILY 2-4, 7-9P.M.

569 Broadway (off Glanford). By Owner, 3 bedrooms, full basement home. Carpets, fireplace, dining room, garage, concrete patio, large lot. Excellent condition, near schools and bus. No Agents. $58,500. 479-2194.

C. N. Montague
1720 LILLIAN RD 595-4413
REAL ESTATE PROPERTY MANAGEMENT

BY OWNER, WARM SPACIOUS home in high Burnside Admirals area on culdesac, large living room with fireplace, dining room, 2 bedrooms up, possible suite, hot water heat, attached garage, extra parking, close to bus, schools, stores. Asking $65,000. Easy financing. 479-7918. No agents.

BY OWNER. BURNSIDE Hampton area. Moving must sell. Well built 3 bedroom home, 2 bathrooms, rumpus room and 4th bedroom downstairs, large workshop and extra shed for storage, large garden area. Close to all schools and bus. Low downpayment, phone 382-4506 or leave message on dictaphone.

Sooke by Owner Priced to Sell $51,500

Brand new cathedral style home next to golf course, three bedrooms, fireplace, double windows, carport, basement, new stove, fridge, drapes, w-w carpet, 1½ baths. 384-7913, 592-6033.

250 HOUSES FOR SALE

National Trust Realtor
HILLSIDE MALL 595-2121
3440 DOUGLAS 382-8101

OPEN HOUSE THURS., 1-3

Attractive Cape Cod of approximately 3500 sq. ft. custom-designed for family living. 4 bdrms., 3 baths, 2 F.P.s, separate living and dining rooms, family room, den and lower level features a 42' recreation room. Follow the signs from Arbutus and Ebony to 2220 TASHY PLACE. Asking $139,000.
JUNE HOUGHTON
477-6185 595-2121

DRASTICALLY REDUCED MUST SELL, $41,900

Cozy three-bedroom home in the Spencer Castle area that must be sold as owners moving out of town, living room with carpet, large kitchen with eating area, master bedroom plus bathroom and laundry area up, two bedrooms and rec. room down, easy-care lot, large mortgage available. To view phone:
DON CLARK 592-6651
JUNE HOUGHTON 477-6185
OFFICE 595-2121

DREAM HOME RIGHT PRICE

Wait until you see the quality of construction! Good full-size floor joists, sub-floor, concrete topping on sundeck, etc. 13 years old, 4 bedrooms, 1½ baths, rec. room with cut stone fireplace, fenced back garden with oak trees. Great location and just $79,500. Plan is ideal for a family or comfortable retirement.
GRAY LAITE 656-5267
SID HASLAM 477-1994
OFFICE 595-2121

$62,900

Other 5-yr.-old, 3-bdrm., 2-bath, full-basement homes are on the market for $62,900. Why should you buy this one? Because of the office finished in the basement. Because of the unique lot (natural foliage and easy-care lawn). Because of the 40' private sundeck, and the handy greenhouse. Because of the 30' covered, filtered swimming pool. Add to this the pleasant outlook from a safe and quiet Colwood cul-de-sac. Call today for an appointment to see this home with ROB ANGUS 652-2576 or 595-2121.

BURNED UP?

Annoyed because you feel you have the capability to purchase a home now but can't because you don't have a large down payment? Here's a home — not a small starter, but a 1-year-old, 3-bdrm., full-basement family home, with 2 F.P.s, 2 baths, thermoglass, carport-sundeck, priced at $62,900, try $2,500 down. Call ROB ANGUS for details 652-5267 or 595-2121.

OPEN THURS., 1-4 2786 MURRAY DR.

Waterfront, spacious two-bedroom homes. The gracious living room, dining room and nook look out on the still waters. Only one front step yet vast rec. rm. and "in-law" suite in basement. Exclusive at $110,000.
JOHN RUSSELL
382-8101 or 386-9574

$54,900

Brand new 3-bedroom home in the city on a 50x120' lot — 5-year warranty, thermopane windows, etc.
R. W. RHODES
382-8101 or 479-9241

GORDON HEAD

New Homes — Your choice of 5 from $64,900 to $69,900. For addresses call:
R. W. RHODES
382-8101 or 479-9241

$45,000

3 bedrooms, full basement, fireplace with $2250 plus Government Grant, payments could be as low as $298 per month.
R. W. RHODES
382-8101 or 479-9241

85 MOSS

Don't be deceived, this is a 3-level home with 3 bedrooms plus den, and a bedroom in-law suite. This home is in tip-top condition and must be viewed to be appreciated. Some features are: 3 baths, fireplace, super large master bedroom, oak floors, beams, lead glass, some sea and mountain views.
R. W. RHODES
382-8101 or 479-9241

$52,900

3 bedrooms, full basement, finished rec. room with 14' bar, built-in sofa, etc., fireplace, super large kitchen. This home must be sold.
R. W. RHODES
382-8101 or 479-9241

GORDON HEAD
Cozy 2 bedroom home, fireplace, new carpet, fruit trees, workshop, offers on asking price of $51,900. 477-0632.

VIDCO
Commercial-Residential Real Estate
31 Bastion Sq. 388-4232

BY OWNER MUST SELL
3 years old, 3 bedrooms, Glanford area. Asking $55,900. Mortgage assumable. 479-2450 or 478-3263

IMMEDIATE POSSESSION, 3 bedroom house, cosy fireplace, full basement, near Naden, stores and rec centre. $39,900. Phone owner 386-9694.

BY OWNER 3 BEDROOM, ESquimalt area, 10% assumable mortgage, excellent condition asking $49,500. 386-2366.

FAIRFIELD REALTY LTD.
Call the Fairfield Specialists
1295 FAIRFIELD RD. 383-2244

MUST SELL, BUNGALOW IN Esquimalt, asking $36,900. 384-7078.

DFH 477-7291
D.F.H. Real Estate Ltd.
1559 McKENZIE AVE.

YOUNG COUPLES AND SINGLES $41,900

This home is ideally suited to you. The home has an 18x11 living rm., bright, freshly-painted kitchen with antique trash burner (saves on heating costs). 2 good-sized bdrms. (One presently used as a spacious dining rm.). Full bsmt., separate garage and attractive lot backing onto a park. What more could you ask for? Call me NOW! MLS 38319.
BRUCE WRIGHT
477-7291 384-8075 (Pgr. 425)

250 HOUSES FOR SALE

the Permanent For Sale
702 FORT ST. 382-9191
BOB HUGHES—MANAGER

UPLANDS SLOPES PRIME

Location is the key when purchasing and this lovely 2-BR has just been listed. Ideal retirement, completely modernized on main floor and must be seen. Beautiful new K with adjoining fam rm addition. Lovely LR and DR, fireplace. Updated plumbing, electrical, roof, gutters, etc. Freshly redecorated, new awnings. Move right in. Offers to $87,500. ML 38532. Immediate possession. At your service anytime.
HERB McDANNOLD
382-9191 BUS. RES. 384-6768

WOTTA VIEW!

You will be impressed. Your visitors will say 'unbelievable'. High and unobstructed over straits and islands to mountains. Beautiful 2-yr.-old West Coast design, 3-BR, 1½ bath, 22 x 21 LR, see-thru FP to DR, luxury K, 6 appliances, thermopane, etc. Private landscaped lot. Reduced to $129,000. ML 36461. Immediate possession. At your service anytime.
HERB McDANNOLD
382-9191 BUS. RES. 384-6768

OPEN THURS. 1:30-4 3602 Cadboro Bay

Reduced by $7500. Oak Bay seaviews. Charming Tudor style. Suit adult family or couple. New Price $105,000. Phone
LEWIS ROBERTS
THE PERMANENT

FOR SALE BY OWNER, 4-BEDroom home on quiet culdesac in Maryland subdivision. Living room, dining room, large kitchen, 1½ bathrooms, complete rec room. Large lot with fruit trees. $73,000. 656-4948.

LAST CHANCE BEFORE LISTing, 4 bedrooms, 3 up, 1 down, 2 complete fireplaces, beautiful landscaped lot, minutes to shopping, golfing and fishing. Bought smaller home, must sell. Make us an offer. 642-4172 after 5 pm.

CUSTOM BUILT FOR OWNER In Sooke, excellent quality throughout, uniquely landscaped large lot with good view and private backyard. Walking distance to golf course. Owner leaving town. Offers on $62,500. 642-5830.

MANN
T. L. MANN & ASSOCIATES LTD.

SIDNEY, 3 BEDROOM BUNGAlow, 1250 sq ft, fireplace, dining room, kitchen with eating area. Large workshop. Owners asking $49,900. 656-6405.

SOOKE
New 3-bedroom house, large 10¼% mortgage, good floor plan, lawn with shrubs, ready to move in. 642-5676.

2 LARGE BEDROOMS, LARGE living room, kitchen with eating area, sundeck, full basement with 1 bedroom, drive in garage, nice area. $53,900. 382-2997 anytime.

SPACIOUS 8 YEAR OLD house, 3-4 bedrooms, one block from Millstream Elementary, $54,900. 478-7233

SELL IT FAST THROUGH CLASSIFIED DIAL 386-2121

253 COUNTRY HOMES and PROPERTIES

SAANICH PENINSULA COUNTRY HOME 2 BARNS

On a quiet country road and almost an acre of secluded land, a 3 bedroom home with 2 bathrooms, living room with full feature fireplace, a large "country kitchen" and 3 bedrooms, master 3 pce. ensuite and private sundeck. The large barn has a loft, and could be converted to a guest-cottage. Second barn is fenced, ideal for stable. Offered at just $79,500.
Res. Ted Walford Office
598-1420 477-1841
Block Bros. Realty Ltd.

PENINSULA UNIQUE COUNTRY HOME $62,500

A truly charming and immaculate 3 bedroom cottage with a superb living room with adjoining guest bedroom with ensuite. Dining room. Country kitchen. Terraced garden. $62,500.
Res. Ted Walford Office
598-1420 477-1841

DUNSMUIR 388-7868

Wanted 2nd Mortgage of $125,000 on modern well-managed apt. bldg. Terms to suit your portfolio and mortgage will be personally guaranteed by respected covenant. Call: Allan Klenman 388-7868, 656-4242.

NEW ON THE MARKET
Multi leveled contemporary treed secluded .93 acre Ardmore lot. Artistic and inovative design offers a sunny open environment. Den overlooking living area. 2 heatilator fireplaces, family kitchen, 4 bedrooms, 2700 sq. ft. Offer for sale by owner at $142,100. No agents. 656-2279 evenings.

COUNTRY ESTATE

10.9 Acres. Sooke. Deluxe 3400 sq. ft. A-Frame. Expensive.
DAVID SCOTT 385-3435
P. R. BROWN & SONS LTD.

SAANICH PENINSULA PROPERTIES LTD.
2254 Beacon Ave., Sidney 656-4000

FORESTS

Golden opportunity to earn money working with plants and flowers, and meeting people. Business, stock and equipment for only $12,500. M.L.S.
SAANICH PENINSULA PROPERTIES LTD.
656-4000 K. DROST 656-2427

OPEN SATURDAY & SUNDAY FEB. 17 & 18 1:00-5:00 P.M.

10124—3rd Street—Sidney
No-step, 3-bdrm home on large lot in good area of Sidney. Immaculate. Excellent for family or retirement, 1,340 sq. ft. for $54,900. Come and see it this weekend!
656-3150 PAUL HYATT 656-1154

HOUSE TOO SMALL?

Have a look at this delightful home with 4 or more bedrooms. Large, formal dining room and family room off kitchen. Double garage. Road access to large, fenced rear garden — and many other features. A tremendous home for $77,900.
656-3150 PAUL HYATT 656-1154
GORDON HULME LTD.

256 WATERFRONT PROPERTIES

DUNSMUIR 388-7868

ON THE LAKE PARK LIKE SETTING

OVER ⅓ MILE OF LAKE FRONTAGE ONLY 15 MINUTES FROM VICTORIA. OFFERS COMPLETE SECLUSION YET IS SITUATED ON PAVED ROAD AND HYDRO. SUPERB LEVEL BUILDING SITE ONLY FEET FROM POLLUTION FREE FRESH WATER LAKE WITH SAND AND GRAVEL BOTTOM AND EASY ACCESS. IDEAL FOR SWIMMING, CANOEING AND FISHING. CLOSE O FAMOUS SALMON FISHING GROUNDS AND @ GOLF COURSES. TOTAL PACKAGE IS 55 ACRES OF COMPLETE PRIVACY AND CAN BE SUBDIVIDED INTO 10 ACRES PARCELS. THE ASKING PRICE IS ONLY $325,000 WITH GOOD FINANCING AVAILABLE.

CALL EVAN WILLIAMS at 388-7868 or 388-5464 Pager No. 745

GORDON HEAD

A unique and exciting, totally modern home belonging naturally to its open easy-care lot — 1.5 acres of gently sloping rock offering unobstructed views and sunshine with 355 ft. of waterfront. NO — not a typical old Victoria mansion needing maids and gardeners, nor yet a huge new luxury home on a mini lot. This home is up to the minute modern with every luxury yet can be cared for with the greatest of ease. Every window has glorious sea and island views. The living room has a huge hooded fireplace and a 22 ft. ceiling. The master suite is really SOMETHING. But there are so many special delights. It will appeal to a purchaser who appreciates quality, one-of-a-kind living, genuine PRIVACY indoors and out, with easy access to the city. Price $400,000.
Wilfred Davis
or Eleanor Sanderson
479-1667
J. H. WHITTOME & CO. LTD.

UPLANDS WATERFRONT 4 BEDROOMS 60x30 SWIMMING POOL

On an acre of secluded UPLANDS waterfront property with 122' of sandy beach, a 4-bedroom, no-step residence of over 3,000 sq. ft. designed to take advantage of the unique location. 35' reception hall, 27' drawing room, separate dining room, spacious den and a full modernized kitchen with separate breakfast room. 4 bathrooms. 2 fireplaces. Thermopane windows. 60 x 30 swimming pool with total privacy, changing rooms. Direct access to pool area from drawing room, den, 2 bedrooms. Double garage. Room for tennis court. A unique property. Offered at $275,000.
Ted Walford Office
598-1420 477-1841
Block Bros. Realty Ltd.

OCEAN VIEWS WATERFRONT

Located between Mt. Douglas beach and Cormorant Point. Superb views across the Strait to the San Juan Islands. Modern split-level features vaulted ceilings in LR and DR, 3 BRs and den, 4-pce. Marble Dynel master ensuite, 5-pce. and 2-pce. baths, part basement, rec room, attached double garage. Privacy and seclusion on a .86 acre waterfront view property. Price $127,500. Viewing by appt. only with:
WALLY MICHAELS
477-0141 477-4884
THE PERMANENT

WATERFRONT DUPLEX

Legal up and down duplex close to all amenities, plus golf course. Quiet location — separate furnace and meters — easy terms — asking $95,900. MLS 38357.
477-0191 SYL SHUMKA 595-1337
Royal Trust

WANTED — HAVE CLIENTS for waterfront lot with South exposure and possible moorage — With or without house — Very open to price.
Call Wally Peterson or Adeline Nichol, 477-7766 or 477-8562. Capital City Realty Ltd.

WATERFRONT PROPERTIES? We now have a good inventory to choose from — $35,000 and up. Call Wally Peterson or Adeline Nichol, 477-7766 or 477-8562. Capital City Realty Ltd., 388-7557.

RIVERFRONT, LAKE COWIchan, log home, 5 bedrooms, basement, family room, $93,900. H.W. Dickie Ltd., 746-5171.

HANDYMAN SPECIAL, SHAWnigan Lake cottage, east side, excellent beach, $35,000, phone 386-1607 before 10 am.

DEEP COVE WATERFRONT, Beautiful large home, beach, moorage. Owner 656-7051.

258 CONDOMINIUMS

JAMES BAY CO-OP

Offers Members of the following advantages:
1. Security of Purchase Deposit
2. Cost of Living Bonus on Deposit
3. Rents based on Income
A three BR Townhouse is available April 1st.

CREIGHTON PROP. MGMT.
388-4422
384-4763 evenings

Cedric Steele Realty Ltd.
388-6258

LAUREL POINT!

2 bedroom suites of varying floor plans for the discerning buyer. Trades will be considered.
CEDRIC STEELE REALTY Ltd.
388-6258

3 BEDROOM CONDOMINIUM on Lampson St., fridge and stove, $265 a month. 652-4134.

FOR SALE OR RENT

Sacrifice. Beautiful 2-bdrm, 2-bthrm, luxury unit, 1,000 sq. ft. 598-1702. View anytime by appointment. Apt. 102, 1665 Oak Bay Ave.

258 CONDOMINIUMS

SPACIOUS

Well planned 1-BR suite. In-door pool — great location. $30,500. MLS. Please call MAUDE DOBSON, 477-0141 or 598-8385 OR ELSIE O'BRIEN, 477-0141 or 477-5470.

MOVE UP TO LAUREL POINT!

New listing on 10th fl. affording views of the Harbour, Fishermans Wharf, the Straits and the Olympics. 2 BRS, 2 4-piece baths, floor to ceiling FP in LR and sep. DR. Comfort and security is yours in this steel and concrete bldg. The usual amenities of pools, sauna, games room, workshop and meeting room are included, of course. By appt. only please.
HARVEY N. MERRITT
477-0141, Pger 551 595-7672

TIME TO RELAX

And enjoy carefree condo living. Let me show you these choice units.
1. Tastefully decorated 1BR condo on 2nd level, close to all amenities and on bus line. $25,900.
2. Corner 2-BR unit with large wrap-around balcony. Sauna, swirl pool, game room. $27,900.
3. FP, 2 balconies, in suite laundry, sauna are the features of this 2-BR unit offered at reduced price of $32,500. Small pet considered.
4. Close to UVic and Mt. Tolmie, this 3-BR corner unit features 2 full baths, in suite laundry, FP, 5 appliances. Top quality priced at $57,500.
CONNY YASEY
477-0141, pger 735 477-8751
THE PERMANENT

The Newport Beach 1375 Newport Ave. Oak Bay

Victoria's newest prestige address. The Newport Beach provides the intimate atmosphere large buildings lack, yet the privacy and security you desire. Victoria's most experienced condominium builders missed no detail on this 23 suite concrete and block building.

FEATURED THIS WEEK: A delightful main floor suite featuring a large (over 1200 sq. ft.) garden patio surrounded by trellis; evergreens and rhododendrons. Spacious describes this unit, 1595 interior sq. ft. with 2 bedrooms; 2 full bathrooms(en-suite of course); 20'x16' living-room with functional fireplace; large separate diningroom; 3 appliances, DAYLIGHT kitchen with eating area. All this and in-suite laundry facilities. Offered at $120,000.

OPEN TO VIEW DAILY from 1:00 to 5:00. For further information or preview showing call — Murray Lawson. Res. 592-2912. Pager 388-6275, No. 2478 or Park Pacific Apartments Ltd. 383-4124 anytime.

OPEN HOUSE 407-853 Selkirk Ave. 1:30-4:00 Thurs. & Fri.

This is your opportunity NOW to view this easy-to-live-in, contemporary home in a setting that boasts of peace and quiet. Complete in interior appointments, it surpasses all in its neighborhood.
—rock FP and skylight in LR
—2 balconies with bird's-eye views
—stove, fridge, dishwasher, washer and dryer
—2 bdrms and den
This is one of the nicest suites on the market. It's too good to miss! See it today.
LEONA EDMONDSON
477-7291 (Bus.) 384-5088 (Res.)
D.F.H. REAL ESTATE LTD.

SWINERTON'S REALTY WORLD

$44,900 Orchard House

A panoramic view of city and Inner Harbor, year-round swimming, sauna, putting and bowling greens are some of the advantages when living in this bright 2-bdrm., 1½-bath leasehold. Please call anytime to view. MLS.
SUSAN or JACK BETTS 477-4042
385-2481, 388-6275 pgr. 909

OAK BAY TOD HOUSE 2323 HAMIOTA OPEN 1:30-4:00 TUES.-SAT.

3 only left in this prime steel and concrete building. 2 bedrooms with 2 full baths. Fireplaces, ensuite laundries. All appliances and drapes. Fully insulated thermopane windows.
H. BLAKE
598-3321
or
383-4372
JACK MEARS OAK BAY REALTY LTD.

FAIRFIELD CONDO

Spacious 2 BDR condominium in a quiet building in the Fairfield-Vancouver area. Features kitchen with small eating area, 2 bathrooms, lots of storage and underground parking. Large mortgage at 9¾%. MLS. $46,000. BECKY LITTLE 386-6331 or 477-4424. A.E. LEPAGE WESTERN LTD.

SPENCER CASTLE

Luxurious spacious 2 bedrm, 2 bath suites — ensuite laundry facilities — pool. Guest accommodation. Open daily. Weekends by appointment.
DANZO & FRANCO HOLDINGS LTD. 384-4013, 386-3816, 479-7286.

ONE BED CONDO

Close to shopping and bus service. Mt. Tolmie or UVic for Hiking. Enjoy indoor swimming, swirl pool, games room, workshop. Resident manager. $30,500.
Wally Peterson
Adeline Nicol
477-7766—388-7557—477-8562
Capital City Realty Ltd.

3 BEDROOMS

Super clean condominium on top floor, close to shopping, rec. centre and sea. Luxury carpets, panelled and mirrored walls — must be seen. Full price $28,500. PETER SYKES, 386-2955 or 382-3216. (MLS)

$22,000

A luxury bachelor suite most people can afford- sauna, workshop, game room, laundry, swirlpool, one of the better built condominiums in Victoria. Good location. Phone 746-5821, Duncan, B.C.

BY OWNER
Deluxe split level condominium. Beautiful Royal Woods, one bedroom and den. Indoor pool, sauna, Jacuzzi, exercise room, tennis court, lounge, etc. Save $2000. Phone 384-5522, 9-5, 479-4537.

$29,000. CLEAN 3 BEDROOM, 2 storey condominium. 1st mortgage, owner carries 2nd. Terms negotiable. To view phone, 384-4801 after 6 p.m.

SIDNEY 1 BEROOM CONDOminium, building next to marina, adults only, $26,900 firm. 539-2148 collect, or 629-6656 collect.

"OAKDALE ESTATE"
ONLY 4 left, Hurry!
CALL 477-1449 or 477-9313

LARGE TWO BEDROOM condo, take over mortgage. 477-7319 after 5.

258 CONDOMINIUMS

$495 DOWN with B.C. Grant

New Condominiums. Includes Frost-Free Refrigerator and deluxe Self-Cleaning Range. Monthly payments $216.00 PIT, $29,900. Call 385-2458 anytime for viewing. Byron Price & Associates Ltd.

PASSMORE PLACE

Two-storey Townhouse in an attractive area with recreation facilities. 3 bedrooms, 1½ bathrooms, modern kitchen and breakfast area with glass doors to a private patio. Large living room with balcony and in-line dining room. Interior design and decor of above-average standard. Covered parking. Offers to asking price of $54,950.
385-3435 JOHN EVANS 477-4452
P. R. BROWN AND SONS LTD.

ONE BEDROOM MAIN FLOOR $26,900

Close to everything! Access to Sauna, swirlpool, games room, workshop. MLS. Owners leaving city.
CLIFF SALMOND
385-7721 477-3626
GARDNER REALTY LTD.

FAIRCLIFF MANOR CONDOMINIUM FAIRFIELD

One of the best. Top floor. Views. 2 BRs, good-sized LR, separate dining. Includes kitchen appliances. About 1000 square feet floor area. New low price $47,500. MLS 37543.
CALL: JOHN HOLMS at BOORMAN INVESTMENT CO. LTD., 386-7521.

ORCHARD HOUSE

Call today for this southeast corner suite on the 18th floor. Provides fantastic views of mountains, straits, park and city. Tremendous complex with year-round swimming, sauna, swirl, putting and bowling greens, underground parking, controlled entry—$35,800. MLS.
385-7721 DALE BRIGGS 592-3978
GARDNER REALTY LTD.

MARINA PARK —SIDNEY

The ultimate in living for anyone, but especially boaters. A spacious, one-bedroom unit by the sea. Large, covered balcony. Fridge and stove included. Asking $27,500. EXCLUSIVE new listing.
BILL RATCLIFFE
656-4517 656-1154
GORDON HULME LTD.

$39,900 625 ADMIRALS ROAD

Top floor, 2 bdrm. corner suite with exceptional views. Ensuite bath off master bdrm. OPEN TO VIEW 1:30-3:30 weekdays or phone CLARE BROCK 598-3321 or 592-2173. MLS 38451.
JACK MEARS OAK BAY REALTY LTD.

OPEN HOUSE 129-964 Heywood Ave. Wed., 2-4 p.m.

The Villa Royalle offers all the amenities that one would expect to find in a prestige property. Ideal for retired folks. 1-B.R. apartment facing park. $29,500. Don Bacon, Byron Price & Assoc. Ltd., 385-2458, Res. 595-6588.

259 TOWNHOUSES

The Seahaven 897 Admirals Road

These custom designed townhouses priced from $54,900 have two and three bedrooms, each home has fireplaces in the spacious livingroom, smartly designed kitchens with full appliances, most units have double carports and full basements. Come out and view these exciting homes today from 1:00 to 5:00 P.M. daily or contact for personal viewing:

Westmont Realty (1977) Ltd.
388-4434

946 SELKIRK There Must Be A Reason!

There are only two of these delightful townhomes left in "SELKIRK MEWS", an adult-oriented complex of only six units. Two bedrooms each, fireplaces, and double carports. One at $55,900, the other at $57,900. Why not drop around and see with me. OPEN DAILY 2-4. Any other time just call John Molyard, 386-3585, res. 384-4827. Victoria Realty Ltd.

DUNSMUIR 388-7868

TOWNHOUSES

10% C.C.A. 3 bedrooms, 1½ baths, James Bay. Good financing available. Under $60,000. Interested? Have you revenue property or building lots? We will trade. Call Bing Richards at 388-7868 or 385-3806.

Country Side
As Low As $214/mo
for your own 3 bedroom home
For information please call
652-4461 or 386-0897
7925 Simpson Rd.
Open 2-5 p.m. Weekdays
E. Y. Construction Ltd.

FAMILY TOWNHOUSE

Recently listed and ready for occupancy. Located in a beautiful development with pool, sauna and games room. Features include 4 B.R.s upstairs, plus 4-pce. bath, main floor with large kitchen (eating area), nice outlook from L.R., 2-pce. bath, two patios and carport garage. Priced for immediate sale at $48,000. MLS.
385-7721 DALE BRIGGS 592-3978
GARDNER REALTY LTD.

THE LOFT AT WINDYHAUGH

High on the Queen Anne Slope, in a grand old mansion, secluded in ¾-acre of private gardens, this is one of the finest custom suites available — 1258 sq. ft. — two bedrooms and an unobstructed view of the city and sea — One of a kind and only $69,000.
BRUCE WILKIN
ALL STAR REALTY
598-5659 386-1255

SACRIFICE $39,950
2 BEDROOM TOWNHOUSE
SUIT RETIRED OR STARTER
HANDY TO BUS, SCHOOLS
NR QUADRA - LAKEHILL
CASH OR ARRANGE TERMS
BOWDEN REALTY 383-5524

259 TOWNHOUSES

YOU'LL BE DELIGHTED

when you see this tastefully decorated, 3-bdrm townhouse. Nestled amongst the trees, it boasts of country appeal and cheerful, happy living. You'll find a friendly, young neighbourhood with lots of new friends for your children. Close to shopping, schools and bus. It features 1½ bathrms, full bsmt, sauna, swimming pool and games room. Perfect for a family seeking a prime location at a realistic price. Here's your opportunity to enjoy the status and equity of your own home. MLS. Call today
LEONA EDMONDSON
477-7291 (Bus.) 384-5088 (Res.)
D.F.H. REAL ESTATE LTD.

ST. MICHAEL'S UNIVERSITY SCHOOL

New on market. A quality 1600 sq. ft. 3-BR townhome in 7 unit development. 3 sets of plumbing, utility room, basement, lots of room for entertaining. $64,500.
J. DAVID HYSLOP
477-0141 598-5666
THE PERMANENT

GORDON HEAD $45,900

Enjoy the easy convenient life. Ideal spacious 3 bedroom accommodation. Children and pets welcome. Living room with brick fireplace. 2 bathrooms. Full high bsmt. ready for your development. 2 parking spaces. Anxious for your offer. MLS 29454.
BARBARA LIEBENAU 479-8389
Royal Trust 384-8001

$800 DOWN, $330 A MONTH, IN family complex, three bedrooms, basement, carport, large sundeck, by owner. 383-9975 no agents please.

263 GARAGES FOR SALE, RENT OR WANTED

GARAGE WANTED TO RENT or lease, 384-6360, 385-2022.

265 HOUSES WANTED TO BUY

SASKATCHEWAN FARMER

Needs two or three bedroom home close to bus line and not too far out. Must be nice and cozy. Up to $70,000 cash.
388-7557 Ben Greig 598-3105

CALGARY RETIRED

Urgently requires two or three bedroom home with room for workshop. Cash up to $90,000.
388-7557 Ben Greig 598-3105

MUST BE JAMES BAY

My clients won't look elsewhere. Two or three bedroom home up to $70,000. Cash to you.
388-7557 Ben Greig 598-3105

Small Cheap houses wanted for rental. Require 4 or 5 any area. Cash. Ben Greig 388-7557 or 598-3105.
Capital City Realty Ltd.

HOUSE REQUIRED $150,000

My cliet is a professional with a large family from Vancouver. He requires: 4-5 bedrooms, a big lot, a desirable location, an easily developed basement (or a big rec room) and a good sized kitchen. If your home is right please call:
Don Marsden 388-6578
Peter Vincent 383-5578
CASTLE PROPERTIES 386-6164

Listing in the UVic, Oak Bay or Gordon Head areas for out of town purchasers. Up to $110,000. All cash to you. Phone OLE KNUDSEN 479-2764 or Royal Trust, 384-8001

I need a 2- or 3-bedroom, basement home. Simpsons-Sears or Cedar Hill area. Extra parking required. Quick decision given. Please call:
383-0516 DEL HOEGI 386-7521
BOORMAN INVESTMENT CO. LTD.
612 FORT ST.

QUICK DECISIONS
Cash for your home. Wanted: homes in top condition. Call us if you want to sell! Will also buy your furnishings.
F. Carver or H. Tomlin
385-9741 (24 Hr.)
Henderson Realty Ltd.

CASH PAID

If your house is suitable for rental purposes call my Agents, Lee Wrobel and Randy Small, 385-1431.
British American Realty Ltd.

HAVE PURCHASER looking for character duplex in Fairfield area. Phone
JIM DONNELLY
477-0191 477-8855
Royal Trust

URGENT

Gordon Head duplex. All cash. Call today before he buys.
388-7557 Ben Greig 598-3105
Capital City Realty Ltd.

WANT OLDER HOME, WILL purchase for cash. I am not in Real Estate. 479-2209.

MINIMUM 2 BEDROOM HOME with full height basement, low fifties, 385-6858 after 4:30 pm.

270 EXCHANGE REAL ESTATE

3 BUILDING LOTS, SELL OR trade, 383-4178 before 5, 381-5584 after.

271 LOTS FOR SALE

BUILDING LOT SOOKE $16,500

Level building lot among nice homes. 80' x 133'. Offers please, call:
CLIFF SALMOND
385-7721 477-3626
GARDNER REALTY LTD.

2 ACRES—COLES BAY

Just a short walk from the water, partially cleared, well dug, driveway and fence — absolutely beautiful secluded site in an area of fine homes. $49,500.
386-7521 PETER DUECK 479-9909
GAIL WEINBERG
595-1535 477-4467
BOORMAN INVESTMENT CO. LTD.
2045 CADBORO BAY RD.

Central Saanich

LARGE LOTS (10,000 SQ. FT. PLUS) FOUNDATION AND PLANS INCLUDED, FULLY SERVICED AND CLOSE TO THE SEA. 10 LOTS AND 8 DIFFERENT PLANS TO CHOOSE FROM. PRICED FROM $26,000 TO $29,000. CALL 385-6211, EVE. 598-1737.

SHAWNIGAN LAKE

Treed lot 1 block from lake access. Any reasonable offer considered. Call Lorranine Hett, 478-9581 or 478-2430.

WATERMAN & ASSOCIATES REALTY LTD.
923 GOLDSTREAM AVE 478-9581

2 ACRES SEAVIEW

Drive by Anderson Cove Rd., East Sooke. Last lot on left. Paved road, hydro, drilled well, no rock. Now only $28,000. 386-6655. Eve.

271 LOTS FOR SALE

Park Pacific

Proudly Presents

DEAN PARK ESTATES

PHASE 2 IS NOW OPEN FOR PUBLIC VIEWING

54 additional superb lots in a beautiful natural setting. Most of these new lots have spectacular ocean views of Haro Strait, Mount Baker and the Gulf Islands.

Located in North Saanich on the slopes of Mount Newton adjoining John Dean Provincial Park. Fully serviced lots with a minimum area of 15,000 square feet. Priced from $34,000. Choose your home site now while the selection is the greatest.

Entrance close to Panoramic Recreation Centre on East Saanich Road. From Pat Bay Highway turn off at McTavish.

SALES OFFICE

656-7041

10:30-4:30

OR

J. B. YOUNG

598-1818

or

388-6275

PAGER No.805

383-4124 anytime

Park Pacific Investment Ltd.

At

BROADMEAD

WE HAVE IT ALL

Sunny seaviews, meadows, private lanes, rocky outcrops, treed seclusion, quail, pheasant and more. If you've been looking for that special spot for your new custom residence, visit us at Broadmead, a community of quality homes, created with care to preserve and compliment its unique natural beauty.

. . . 100-ft. wide lots are not the exception in Broadmead . . . that's our average lot size . . .

. . . space to live, to grow, to enjoy casual country living . . . yet just 10 minutes from city centre

. . . We have an excellent selection of ⅓ to ½-acre home sites available for viewing, priced from $31,500 to $44,500.

TAKE THE FIRST STEP TO BETTER LIVING!

Visit us at our office-display home, 950 Royal Oak Drive
8:30 A.M.-5:00 P.M. 658-5291
or call

Jeannie Dewhurst
Royal Trust Corp.
384-8001 or 658-8980

10 ACRE LOTS IN METCHOSIN

Developer wants sales!! Any reasonable offer considered. Drive out Happy Valley Road to Deerwood or Happy Valley Heights and choose your treed 10 acre site. For details call
Lorraine Hett
478-9581 or 478-2430
Nancy Young
478-9581 or 478-0054
John Waterman
478-9581 or 478-2255

WATERMAN & ASSOCIATES REALTY LTD.
923 GOLDSTREAM AVE 478-9581

PRICE REDUCED $1,000

The vendor says sell it quickly so the price is now $26,000. Here's what you get:
—⅓ acre
—Trees
—Super water views
—Quiet cul-de-sac
Hurry! We'll look at all offers.
Don Marsden 388-6578
Peter Vincent 383-5578
CASTLE PROPERTIES 386-6164

PRICE REDUCED
Owner Must Sell!

ARDMORE

1.03 acres. This fully-treed, building lot is offered on an urgent sale basis at $31,900. Close to beach. Prestigious area of fine homes. Ask about the low taxes. MLS.
ERNIE BRIMBLECOMBE
477-7291 384-8075 (Pgr. 969)
D.F.H. REAL ESTATE LTD.

LAST CHANCE

To have a CUSTOM BLDG. house built in prestige subdivision 2 blocks from UVIC, ALL SCHOOLS AND RACQUET CLUB. Just a few lots left to choose from. Do some of the work yourself and save money. Financing and floor plans available from the Contractor. Mrs. Pat Saulnier, Kasapi Const. Co. Ltd., 538 Dupplin Rd. at 386-6191 or res. 384-2197.

SAANICHTON

Large lot with good view over Woodwyn Farm. Just $22,900.
Call: Graham Ireland.
Res.: 595-8845. Island Homes Ltd., 386-7545.

HALF-ACRE WITH MATURE trees overlooking Cole Bay, just inside North Saanich border. This lot has a drilled well, plus a natural spring. Both the seaview and the price are pleasing. 388-5454, 386-1249, evenings.

CADBORO BAY — VISTA BAY ROAD. Two exceptional treed lots with some view of Cadboro Bay and Yacht Club. $50,000 and $55,000. Byron Price & Associates Ltd. 385-2458.

76X130 FT. FULLY SERVICED lot, Gordon Head area with possible seaviews. Mrs. Pat Saulnier, Kasapi Const. Co. Ltd., 538 Dupplin Rd. at 386-6191 or res. 384-2197.

IDEAL COMMERCIAL-RESIDENTIAL, large, serviced. Central Sooke location. Priced to sell. Buy now, avoid usual Springtime increase. 642-3210.

STRAWBERRY VALE

¼ acre sewered lot on Hastings St. Near school and bus line. Country setting within 4 mile circle. 479-7894.

LARGE WOODED LOTS SERVICED, 3 M CIRCLE ON MINA AVE. FROM $28,500. CALL VIDCO 388-4232.

CORDOVA BAY

Only 2 lots left, reduced to $26,000 each. 80x125. Inquire Monarch Holdings Ltd. 592-0711.

271 LOTS FOR SALE

JUAN DE FUCA WATERFRONT

Beautiful, 4.2 ac. lot, West Coast Road, Sooke. Half timber, half meadow. Part of operating orchard farm. $75,000. MLS.
JACK COOKE 477-4842
CANADA TRUST 595-5131

"ARDMORE"

Present your offer on $24,900. You may be the proud owner of .83 acres of gorgeous property. Vendor wants property sold now! Details with
477-0141 LINDA K. 479-8565
THE PERMANENT

BEAUTIFUL ROCKLAND LOT, $49,500. Byron Price & Associates Ltd., 385-2458.

½ ACRE WITH VIEW IN NORTH Saanich. Open to offers. 595-8697 after 5.

3 BUILDING LOTS, SELL OR trade. 383-4178 before 5, 381-5584 after.

273 PROPERTY FOR SALE

DUNSMUIR 388-7868

$49,900
YOUR OWN

10 acre estate — to have — hold — and explore with your dog. Eventually your own castle high up the drive with tremendous views. All this for as little as $1000 down. Best buy in town. Call Allan Klenman or Evan Williams. Dunsmuir Properties 388=-7868.

APPROXIMATELY 30,000 sq.ft., 4 serviced lots on McKenzie Ave. Trade possible. 477-0812

16.46 ACRES, TREED, CREEK, possible subdivision, $2500 per acre, 743-2958.

274 PROPERTY WANTED

Calgary accountant arriving soon wishes to purchase home in Central or North Saanich. Must have dining room and at least ¼ acre up to $75,000. CALL HAROLD WARE, CASTLE PROPERTIES LTD. Office 386-6164 res. 385-5180. CASTLE PROPERTIES LTD.

SMALL LOTS
We pay cash for reasonably priced small lots in Greater Victoria area. Kasapi Construction, 386-6191.

280 ACREAGE FOR SALE AND WANTED

SAANICH ACREAGE
100% ARABLE
14.6 ACRES

Just north of Cordova Bay, in a protected valley, lies this prime farm acreage. The rich soil is flat, with a slight easterly slope toward the ocean: Great potential for vegetable or livestock with its proximity of Victoria, and natural rural setting, this property is an excellent investment. $129,000. For more details please call:
Residence Brent Gerrett Office
598-7634 388-5464 477-1841
Pgr. #552
Block Bros. Realty Ltd.

$170,000
METCHOSIN
80 ACRES

Nicely treed property featuring an orchard, seclusion, but close in. For more details please call Grant MacFarlane, 386-3585, 479-8528, Victoria Realty Ltd.

DEVELOPERS
Will Present Your Offer on 182 Acres, Sooke. Asking $1510/Acres.
DAVID SCOTT 385-3435
P. R. BROWN & SONS LTD.

285 UP ISLAND PROPERTIES

COWICHAN LAKE
Older 2 bedroom house with basement and double carport on 100x300 lot at Youbou. Southern exposure with full view of lake. $28,500. 656-4479 anytime.

3 BEDROOM WATERFRONT home, Comox Valley, secluded area. $72,900. Private sale, no Agents. 112-339-6008 evenings.

290 FARMS FOR SALE AND WANTED

SMALL FARM WANTED
About 10 acres within twenty-five miles of Victoria. Condition of buildings not too important. Please call:
JOHN SHAVER 382-9444
NATIONAL TRUST 595-2121

PRIVATE PARTY WANTING approximately 10 acres in Saanich. Cleared land of good soil with good water supplies essential. Please contact Bruce Tanner, 598-5030 evenings.

SMALL FARM REQUIRED FOR March 1, up to $300 rent plus utilities, or will consider rent to own, caretake or lease. Please phone 642-3419

HOBBY FARM, LAKE COWICHAN, 10 acres, 3 bedrooms, pool and barn, $95,900. H.W. Dickie Ltd., 746-5171.

293 GULF ISLAND PROPERTIES

SALTSPRING ISLAND WATERFRONT

On beautiful Booth Bay with easy-access, pebble beach and warm, summer swimming. 5-acre lot, 1½-storey, 3-bedroom, character home. One-bedroom guest cottage, and MORE. A dream come true. Price $129,000.00. ML 37275. ALLAN TRELFORD, PAT PARKER 388-6275 pgr 2527, 2519.
CENTURY 21 Western Homes
1037 Cloverdale Ave.
386-3494 (24 hrs.)

MAYNE ISLAND WATERfront Bennett Bay, character home on 1½ acres. Sandy beach, numerous out buildings. 539-2148 or 629-6656 collect.

CLIENT WISHES TO BUY AN island. If yours is for sale contact me at Islands In The Gulf Realty, P.O. Box 570 Ganges, B.C. Phone 537-5521 or 537-2629.

294 MAINLAND AND OUT OF PROVINCE PROPERTIES

FLORIDA
$45,000 US, deluxe double wide mobile home. Large creek side lot on sunny Florida coast. All electric kitchen. Owner mortgage 9%. 112-813-722-0922

SPELL IT OUT

When you have something to sell, the easiest way to find a buyer is to spell it out in print! You do that by placing a low-cost Classified Ad in the newspaper, telling our readers what you have to sell. We'll help you. Give us a call today at 386-2121.

Deaths and funerals

305 DEATHS and FUNERALS

AHIER — On February 12, 1979, peacefully at home, 1233 Palmer Road, Vernon West Ahier, a long-time resident of Victoria. He is survived by his loving wife Iris; his son; brother Herbert of Port Angeles, Washington; grandchildren; nieces and nephews.

Funeral service in McCall Bros. Chapel, Johnson at Vancouver Streets, on Thursday, February 15, at 1:00 p.m., followed by cremation. (Flowers gratefully declined.)

ASHWORTH — Peacefully, at her residence, on February 11, 1979, Mrs. Elizabeth Lydia Jane Ashworth, aged 72 years, born in Moosomin, Saskatchewan and a resident of Victoria, B.C. for the past 2 years, formerly of Mission, B.C., late residence, 628 Cornwall Street. Predeceased by her husband, George Ashworth in 1969. She leaves 1 son, Stuart Ashworth, Campbell River, B.C.; 4 daughters, Mrs. P. (Margaret) Lother, Victoria, B.C., Mrs. W. (Doris) Lacharite, Red Deer, Alberta, Mrs. J. (Irene) Atkinson, Maple Ridge, B.C., Ms. Karen Ashworth, Victoria, B.C.; 11 grandchildren; 4 great-grandchildren; 1 sister, Ethel, Moosomin, Saskatchewan.

Memorial service in the Kingdom Hall of Jehovah's Witnesses, 1095 Joan Crescent, on Wednesday, February 14, 1979 at 2 p.m., Mr. Robert A. Sancaster officiating. Arrangements by Sands Mortuary Limited, Victoria, B.C. Flowers greatfully declined, donations may be made to the B.C. Heart Foundation, 1008 Blanshard Street, Victoria, B.C.

SANDS—VICTORIA

ATKINS — On February 12, 1979, Albert Edwin, beloved husband of Olive Atkins of Victoria, in his 89th year.

Private family cremation. Arrangements through the Memorial Society of B.C. and First Memorial Services Ltd.

DONNELLY—On February 11, 1979, in Victoria, B.C., Anne Mary Donnelly, aged 68 years, of 3148 Albina St. She is survived by her loving husband John. She was a member of the Canadian Wildlife Federation.

Funeral service in the FAMILY CHAPEL of McCall Bros. on Thursday, Feb. 15 at 3:30 p.m., followed by cremation.

DRYSDALE — In Memorial Pavilion, on February 12, 1979, Mr. Bertram Drysdale, age 81 years. Born in Victoria, B.C., late residence 195 Helmcken Road. Predeceased by his wife, Elizabeth, on November 6, 1965. He leaves his sons, William E. and Jack Allen, Victoria, B.C.; daughter, Mrs. Marian Shingles, View Royal, B.C.; five grandchildren; four great-grandchildren; brothers, Lester, Esquimalt, B.C., Frank, Royal Oak, B.C., Bennie, Seattle, Washington, Tom, Langford, B.C.; sisters, Mrs. J. H. (Alice) Coverdale and Mrs. E. (Elsie) Roskamp, Victoria, B.C., Mrs. William (Eunice) Haskins, Oakland, California. The late Mr. Drysdale served overseas during the First World War with the 48th Pioneers and during the Second World War with the Canadian Scottish and R.C.E.M.E. and was a member of The Royal Canadian Legion, Britannia Branch No. 7, 4 and X; patron of the the "Old Contemptibles;" member of the 88th Battlion.

Service in St. Michael and St. Luke Chapel, Memorial Pavilion on Wednesday, February 14, 1979, at 11:00 a.m. Tony Roberts officiating, cremation. Flowers gratefully declined. Those so desiring may contribute to the Veterans Comfort Fund, c/o Tony Roberts, Memorial Pavilion. Arrangements by the Sands Mortuary Limited.

SANDS — VICTORIA

GERRAND — On February 5, 1979, in San Luis Obispo, California, U.S.A., Thomas Reginald Gerrand, aged 62 years, born in Miniota, Manitoba, and a resident of Ladysmith, B.C. He leaves is loving wife Phyllis; sons, Arthur, Ladysmith, B.C., David, Sidney, B.C., Christopher and daughter Patricia, both of Victoria, B.C.; one grandson; two granddaughters and two step-granddaughters.

Memorial service in St. Michaels and All Angels Church, 4733 West Saanich Road, Victoria, B.C., on Thursday, February 15, 1979, at 2:00 p.m. Canon W. J. Hill officiating. Flowers gratefully declined. Those so desiring may contribute to the B.C. Heart Foundation, 1008 Blanshard Street, Victoria, B.C.

HUGHES — At his residence, 211-323 Michigan Street, on February 11, 1979, Mr. John Gwyndaf Hughes, aged 81 years, born in North Wales, and a resident of Victoria for the past eight months, formerly of Cobble Hill, B.C., for 15 years. He leaves his loving wife, Marjorie, at home; nieces and nephews in Britain. Mr. Hughes served with the Merchant Marine during the First World War and with the R.C.N.B.R. during the Second World War, 1939-1945, and was a member of The Royal Canadian Legion, Cobble Hill, Branch No. 226.

Service in the St. John's Anglican Church, 3295 Cobble Hill Road, Cobble Hill, B.C., Thursday, February 15, 1979, at 2:00 p.m. Rev. R. H. Howson officiating. Interment at the church cemetery. Flowers gratefully declined. Those so desiring may contribute to the G. R. Pearkes Clinic for Handicapped Children, 3970 Haro Road, Victoria, B.C. Arrangements by the Sands Mortuary Limited, Victoria, B.C.

HYSON—Henry passed away peacefully, at the age of 74, at the Royal Jubilee Hospital. He leaves his loving wife Ruth; his beloved son, Gary, Castlegar, B.C.; his daughter, Beverley, High River, Alta. and four grandchildren; a sister, Mary Brydon, Oliver, B.C. and two nieces in Brandon, Man., and one niece at Flin Flon, Man. Henry was an active member of the Retired Teachers Association of B.C., involved in the Air Cadet League of Canada for 25 years and always an active member of his church.

A Memorial Service will be held at St. Philips Church, 2928 Eastdowne Rd. on Wednesday, February 14, at 2:30 p.m. with the Rev. N. Robinson officiating. Cremation. (Flowers gratefully declined. Donations may be made to the Building Fund of St. Philips Church, 2928 Eastdowne). McCall Bros. in charge of arrangements.

KIVELL — Bruce Robert, passed away suddenly on February 10th, 1979. Aged 50. Resident of Ucluelet and Tofino area for 34 years. He is survived by his wife, Marjorie Gertrude; 4 daughters, Vera Thompson, Port Alberni; Lorri, Aretta, and Michelle at home. 3 sons, Melvin, Port Alberni, Bruce and Eric at home and 3 grandchildren, Port Alberni.

Chapel of Memories, in Port Alberni in charge of arrangements. Funeral services to be held at 1:00 p.m., Thursday, Feb. 15th at Ucluelet Rec Hall, Mr. Richard Parlee of Evanglican Church officiating. Interment to follow at Ucluelet Cemetery.

LUTZ — William Harvey, passed away February 12, 1979, at Saanich Peninsula Hospital, aged 86 years. Born in Irving, New York, he was a resident of Sidney for 40 years at 2519 Shoreacres Road. Survived by two sisters, Beatrice Kathleen Murray, Cornwallis, Oregon, and Winnifred Grace Runge, Sidney. He was a member of the Capital City Yacht Club and the Victoria Curling Club Seniors.

Private family cremation. Arrangements through the Memorial Society of B.C. and First Memorial Services Ltd.

305 DEATHS and FUNERALS

MacDONALD — In Victoria, B.C., on February 13, 1979, Mr. Morley Ernest MacDonald, aged 71 years, born in Calgary, Alberta, late residence 1660 Elm Street. He leaves his wife Ella, at home; stepson, Vernon Smith and stepdaughter, Mrs. Bud (Diana) Sobotin, Vancouver, B.C.; sisters, Miss Muriel MacDonald and Mrs. M. G. (Edith) Kerr, both of Edmonton, Alberta, and Mrs. H. G. (Alice) Mather, Nanaimo, B.C. Mr. MacDonald served during the Second World War with the 9th Army Troops R.C.E. He was a member of the B.P.O.E. No. 2, Victoria, B.C., and the Victoria Seniors Curling Club, and also active with the Victoria Celebrations Committee.

Service under the auspices of the B.P.O.E. No. 2, Victoria, B.C., in the Sands Mortuary Limited, "Memorial Chapel of Chimes," on Thursday, February 15, 1979, at 3:00 p.m. Flowers gratefully declined. Those so desiring may contribute to the B.P.O.E. No. 2, 732 Cormorant Street, Victoria, B.C., cremation.

SANDS — VICTORIA

MORLEY — February 12, 1979, Mrs. Thelma Irene Morley (nee Nix), 113-9 Albert Street South, Lindsay, Ontario. Survived by her loving husband, W. Charles Morley (retired Bank of Montreal); daughters Mrs. R. B. Dickson (Shirley E.) of Lindsay, Ontario, Mrs. L. Reid Stephenson (Yvonne A.) of Montreal and six grandchilden. One sister Mrs. George A. Chisholm, of Winnipeg; and two brothers, Edward R. Nix of Regina and Ray A. Nix of Surrey, B.C.

Cremation, flowers gratefully declined. Mackey Funeral Home, Lindsay, in charge of arrangements.

MOWAT — On February 13, 1979, in Victoria, B.C., George Houston Mowat, aged 76 years, of 601-450 Dallas Road, born in Enderby, B.C. He is survived by his loving wife Ida; two brothers, Leslie of Victoria and Sidney of Chilliwack; one sister, Catherine of Duarte, California; several nieces and nephews. He was a member of Temple Lodge, AF & AM No. 33, B.C.R., Duncan.

Funeral service in the FAMILY CHAPEL of McCall Bros. on Thursday, February 15, at 2:30 p.m., followed by cremation. (Flowers gratefully declined. Friends, if desired, may donate to the Cancer Fund, 857 Caledonia Avenue or charity of their choice.)

OFFICER — February 11, 1979, at Victoria, B.C., T. J. Vern Officer, passed away at the age of 72 years. Surviving are his loving wife Irene; a son and daughter-in-law, Clark and Kathy Officer, Calgary, Alberta; a daughter and son-in-law, Marnie and Don Paterson, Calgary, Alberta; two grandchildren, Gregg and Janice Paterson, Calgary, Alberta; a sister, Miss Ruby Officer, Regina, Saskatchewan and stepmother, Mrs. E. R. Officer, Craven, Saskatchewan. A former resident of Saskatchewan, Mr. Officer retired to Victoria in 1973.

A memorial service will be held in the chapel at Oak Bay United Church, Victoria, B.C., on Thursday, February 15, at 12:30 p.m. with the Rev. W. Van Druten officiating. (Flowers gratefully declined. Friends so wishing may contribute to the charity of their choice.) McCall Bros., Victoria.

STRICKLAND—On February 11, 1979, after a lengthy illness, Helen Ruth Strickland, aged 54 years, a long-time resident of Victoria, born in Picton, Ontario. She is survived by her loving husband John; her daughter, Mrs. Donna Geng of Sooke, B.C.; son, Edward (Ted) of Calgary, Alta.; three grandchildren; her mother, Mrs. Madeline Fox and sister, Mrs. Edith Foster of Picton, Ontario; nieces and nephews.

Funeral service in the FAMILY CHAPEL of McCall Bros. on Wed., Feb. 14 at 11:00 a.m., followed by cremation. (Flowers gratefully declined. Donations, if desired, may be made to the Multiple Sclerosis Society, 2618 Quadra St.).

TAYLOR — Peacefully at her residence on February 13, 1979, Mrs. Marion Miller (May) Taylor, aged 92 years, born in Scotland, and a resident of Victoria, B.C., for the past 89 years, late residence, 204 Superior Street. Predeceased by her husband, Charles in 1950, and her son, Leslie, in 1968. She leaves her son, Mr. Albert Taylor and her daughter, Mrs. W. G. (Evelyn) Randall, Victoria, B.C.; six grandsons, 13 great-grandchildren. Mrs. Taylor was a Rebekah for 72 years; a member of Carne Rebekah Lodge No. 45, I.O.O.F., Victoria, B.C.

Service under the auspices of Carne Rebekah Lodge No. 45, I.O.O.F., will be held in the Sands Mortuary Limited, "Memorial Chapel of Chimes," 1803 Quadra Street, Victoria, B.C., on Friday, February 16, 1979, at 1:00 p.m. Rev. A. Calder officiating. Interment at the Royal Oak Burial Park.

SANDS — VICTORIA

WYATT—At the Memorial Pavilion on February 10, 1979, Sidney Wyatt, aged 84 years, born in England. Predeceased by his wife Jean, in 1963, he leaves two sisters, Beatrice Collette, of Oxfordshire, England, and Ann Jones, of Surrey, England. He served with the 152nd Battalion, C.E.F. in World War One.

Funeral service in the FAMILY CHAPEL of McCall Bros. on Thursday, Feb. 15 at 11:00 a.m. with Padre Tony Roberts officiating. Interment at Royal Oak Burial Park.

The Lord is my Shepherd
I shall not want
He maketh me to lie down in green pastures
He leadeth me beside the still waters
He restoreth my soul
He leadeth me in the path of righteousness for his name sake
Yea though I walk through the valley of the shadow of death
I will fear no evil
For thou art with me, thy rod and thy staff they comfort me
Thou preparest a table before me in the presence of mine enemies
Thou anointest my head with oil
My cup runneth over
Surely goodness and mercy shall follow me all the days of my life and I will dwell in the House of the Lord forever.

308 CARDS OF THANKS

WE DESIRE TO THANK OUR friends for their kindness, words of sympathy, and donations to the Cancer Fund, on the loss of our mother and grandmother Doris E. Donnelly. — Eleanor Lord, Louise Wallis and families.

309 IN MEMORIAM

GILMORE— In loving memory of our beloved husband, dad and grandad John B. (Jack) Gilmore, who was taken from us so suddenly Feb. 14, 1977.
Two years ago we had to part,
With one we loved with all our heart,
The wound is deep, it will not heal,
Only those who have lost know how we feel.
Please God, forgive a silent tear,
Our silent wish that he were here,
Others are taken, yes we know,
But he was ours, and we miss him so,
Treasure him, Lord, in your garden of rest,
For here on earth, he was one of the best.
-Sadly missed and lovingly remembered by wife Edith, Rick and Sandy, Sandy and Gary, Tim and Joyce, Grandchildren and Mrs. L. Hamilton.

MCNIECE— In loving memory of Anne McNiece and her sons Tommy, David and James, who were taken away from us Feb. 14, 1964
-Ever remembered by Alice and Joe Goy and family, Helen and Willy Bettex and family.

IN LOVING MEMORY OF OUR dear sister Lillian W. Dunderdale who passed away February 14th, 1978.
And while she sleeps in peaceful sleep
Her memory we shall always keep.
Edith Davis and Evelyn Thomson.

IN LOVING MEMORY OF OUR dear Aunt and Great Aunt, Lillian W. Duderdale, who passed away February 14th, 1978.
There is a link death cannot sever
Love and remembrance last forever.
Ken, Margaret, Alison and Christopher Messerschmidt.

THEY SHALL GROW NOT OLD AS WE WHO ARE LEFT GROW OLD, AGE SHALL NOT WEARY THEM, NOR THE YEARS CONDEMN, AT THE GOING DOWN OF THE SUN, AND IN THE MORNING, WE WILL REMEMBER THEM.
WITH GRATITUTE, SANDS

Heavy are our hearts today,
Memory brings you back once more,
To the time when you were with us,
To the happy days of yore.

310 FUNERAL DIRECTORS

McCall's

WEDNESDAY
STRICKLAND
Mrs. Helen R.
11:00 a.m. FAMILY CHAPEL
MOLD
Mr. Norris R.
1:30 p.m. ST. JOHN'S CHURCH
LIND
Mr. Herman J.
2:15 p.m. FLORAL CHAPEL
HYSON
Mr. Henry F.
2:30 p.m. ST. PHILIP'S CHURCH

THURSDAY
WYATT
Mr. Sidney
11:00 a.m. FAMILY CHAPEL
OFFICER
Mr. T. J. Vern
12:30 p.m. OAK BAY UNITED CHURCH CHAPEL
AHIER
Mr. Vernon W.
1:00 p.m. FLORAL CHAPEL
MOWAT
Mr. George H.
2:30 p.m. FAMILY CHAPEL
DONNELLY
Mrs. Anne Mary
3:30 p.m. FAMILY CHAPEL

FRIDAY
MOORE
Mr. Lloyd
2:00 p.m. FAMILY CHAPEL

McCALL BROS.
Funeral Chapels
1400 VANCOUVER STREET AT JOHNSON

For Funeral Information
Phone 385-4465

Sands

COMMUNITY CHAPELS DEDICATED TO SERVING Vancouver Island Families

HERE WHEN YOU NEED US

Your Seven Community Chapels
VICTORIA 388-5155
SIDNEY 656-2932
COLWOOD 478-3821
DUNCAN 746-5212
LADYSMITH 245-2331
NANAIMO 753-2032

We Care About Vancouver Island Families

Sands

Haywards (B.C. Funeral Co.)
Thomson & Irving
Funeral Chapels
1625 Quadra St.
386-3505

CUNNINGHAM FUNERAL CHAPEL
1155 FORT STREET
Phone 384-5512 or 384-8626
Offering dignified moderate service for all. Geo. S. Cunningham, owner, manager.

FIRST MEMORIAL SERVICES
Serving the Public and Exclusive Area. Undertakers for the Memorial Society of B.C. 658-5244.

311 MONUMENTALS

STEWART MONUMENTAL WORKS LTD.
ESTABLISHED 1896
Marble fireplace and tabletops.
1403 May St. 384-3452
Memorial of Distinction

Mortimer's Monuments
383-6421
709 KINGS RD. (at Douglas)
FOUNDED 1877

The Lord is my Shepherd
I shall not want
He maketh me to lie down in green pastures
He leadeth me beside the still waters
He restoreth my soul
He leadeth me in the path of righteousness for his name sake
Yea though I walk through the valley of the shadow of death
I will fear no evil
For thou art with me, thy rod and thy staff they comfort me
Thou preparest a table before me in the presence of mine enemies
Thou anointest my head with oil
My cup runneth over
Surely goodness and mercy shall follow me all the days of my life and I will dwell in the House of the Lord forever.

Wise Way Transportation Ltd. will be revising their Charter Passenger Tariff, to take effect on March 12, 1979. Objections may be made to the Superintendent of Motor Carriers Commission in Burnaby, B.C. This notification subject to the consent of the Motor Carriers Commission.

Wise Way
Transportation Ltd.
583 Margaret Street
Victoria, B.C. V8Z 6C9
479-3951

NOTICE TO CREDITORS AND OTHERS

Estate of ALICE SUSANNAH MC LEAN, Deceased

NOTICE IS HEREBY GIVEN that creditors and others having claims against the estate of the above-named deceased, who died at Victoria, B.C., on 31st December, 1977, are hereby requested to send them, properly verified by Statutory Declaration, to the undersigned at 302 Royal Trust Building, Victoria, B.C., before the 19th day of March, 1979, after which date the Administrator will distribute the said estate among the parties entitled thereto, having regard only to the claims of which he then has notice.

And all persons indebted to the said estate are required to pay their indebtedness to said Administrator forthwith.

Official Administrator for the County of Victoria.

CITY OF VICTORIA JOHNSON STREET BRIDGE NOTICE TO CONTRACTORS

Tenders for steelwork repairs to Johnson Street Bridge will be received by the Corporation of the City of Victoria up to the hour of 4:00 p.m. on Thursday, March 8th, 1979 and will be opened in Council.

Contract documents and plans may be obtained from the offices of Graeme & Murray Consultants Ltd., 1137 Yates Street, Victoria on or after February 19th on deposit of the sum of $100.00 which sum will be refunded upon return of the documents and drawings in good order within the period of (20) days from the date set for the receipt of tenders.

Every tender is to be accompanied by a bid bond in favour of the City of Victoria in an amount of not less than ten percent (10%) of the tender bid.

The lowest or any tender will not necessarily be accepted.

NOTICE TO TOW TRUCK BODY SUPPLIERS

Tenders are invited for the supply and installation of four (4) only wrecker bodies complete with hydraulic boom and sling.

Copies of tender documents, instructions to bidders and specification sheets may be obtained from:
Mr. R. P. Tilley,
Purchasing Manager,
(Phone 665-4897),
Bpx 11131, Royal Centre,
1055 West Georgia Street,
Vancouver, B.C. V6E 3R4.

Sealed tenders will be received up to 11 a.m. local time on February 28, 1979, and will be publicly opened immediately after the closing time. The lowest or any tender will not necessarily be accepted. Address inquiries to the Purchasing Manager.
Insurance Corporation of British Columbia

NOTICE TO CREDITORS RE THE ESTATE OF EDWARD JONES, formerly of Douglas House, 50 Douglas Street, in the City of Victoria, in the Province of British Columbia, deceased.

NOTICE IS HEREBY GIVEN that creditors and others having claims against the estate of the above-named deceased are hereby required to send them to National Trust Company, Limited, Executor, on or before the 9th day of March, A.D. 1979, after which date the Executor will distribute the said estate among the parties entitled thereto, having regard only to the claims of which it then has notice.

NATIONAL TRUST COMPANY, LIMITED
Executor
By its solicitors
PEARLMAN & LINDHOLM
Victoria, B.C.

LAND REGISTRY ACT
Section 162

In the Matter of John Robson, Henry Frederick Heisterman, Thomas Morrison Henderson, Benjamin Gordon, and Robert Burns McMicking. Certificate of Title 11/775/10646-A and in the matter of Lots 233 and 234, Victoria City.

Proof having been filed in my office of the loss of said Certificates, I hereby give notice of my intention at the expiration of seven days from the first publication hereof to issue to the above-named, a Provisional Certificate of Title in lieu of such lost Certificate.

Any person having information with reference to such lost certificate is requested to communicate with the undersigned.

Dated this 30th day of January 1979 at the Land Registry Office, Victoria, B.C.

H. T. Kennedy,
Registrar
Victoria Land Registration District.

BRITISH COLUMBIA HYDRO AND POWER AUTHORITY

Invites tenders for Underground distribution — Greater Victoria area Unit Price Civil Work Contract.
Reference No. 09-3156.
Closing Date: 28 February, 1979.

Sealed tenders clearly marked as above-referenced will be received in Room 1026, B.C. Hydro and Power Authority Building, 970 Burrard Street, Vancouver, B.C. V6Z 1Y3, until 11 a.m. local time, 28 February, 1979.

Details may be obtained from the office of the Purchasing Agent, 10th Floor, 970 Burrard Street, Vancouver, B.C. V6Z 1Y3, telephone 663-2577 and 663-2560.

MINISTRY OF FORESTS VANCOUVER FOREST REGION
NOTICE OF STAND TENDING CONTRACT(S)

SEALED TENDERS for the following Juvenile Spacing contract(s) will be received by the Regional Manager, British Columbia Ministry of Forests, 355 Burrard Street, Vancouver, B.C., V6C 2H1, on the date shown below:

(1) Contract ST 92B13-29 JS. Located Coronation Mountain, Ranger District #21 Duncan. On 129.58 Ha; Viewing Date February 22, 1979, leaving Duncan Tool Cache, 5400 Trans Canada Hwy., at 10:00 a.m.

Note: Viewing of this site prior to submitting a tender is mandatory.
Deadline for receipt of Tenders is 15:30 March 1, 1979.

Tenders must be submitted on the form in the envelopes supplied which, with paticulars, may be obtained from the Forest Ranger(s) indicated or from the Regional Manager, Ministry of Forests, located at 355 Burrard Street, Vancouver, B.C., V6C 2H1.

• Lowest or any tender will not necessarily be accepted.

VICTORIA GENERAL HOSPITAL NORTH INVITATION TO TENDER

Sealed Tenders in separate envelopes clearly marked "Project V1-0166 — Site Development — Victoria General Hospital North, Victoria, B.C." will be received by:
The Treasurer, Capital Region Hospital & Health Planning Commission, 524 Yates Street, Victoria, B.C. V8W 2S8, not later than:
3:00 p.m., Pacific Standard Time, Wednesday, 7 March, 1979, at which time and place the tenders received will be opened in public.

Tender documents are available from the date of 16 February, 1979, on at the office of: Beinhaker Irwin/Russell Vandiver, Architects, 1132 Hamilton Street — 3rd Floor, Vancouver, B.C. V6B 2S2.

Enquiries to be directed to Mr. M. W. Poray, MRAIC, Telephone (604) 689 3891.

Tenders must be submitted on Tender Forms and in accordance with the Instruction to Bidders contained in the tender documents. The documents are available on deposit of certified cheque made payable to the architects in the amount of $50.00 per set.

Tender Documents can be viewed at the following addresses:
Amalgamated Construction Association of B.C.,
2675 Oak Street, Vancouver, B.C., and
7503 — 6th Street,
Burnaby, B.C., and in Victoria at
1075 Ashton Street,
Victoria, B.C., and
524 Yates Street,
Victoria, B.C.

The project is comprised of bulk excavation for Hospital Buildings, Roads and Parking facilities and includes Road Construction and installation of some services.

Bid Bond in the amount of 10% of the tender must accompany the Tender Documents. The successful bidder will be required to provide Performance Bond and a Labour and Material Payment Bond both in the amount equal to 50% of contract price.

The lowest or any tender not necessarily accepted.

NOTICE OF SALE OF MOTOR VEHICLE
Pursuant to the WAREHOUSEMAN'S LIEN ACT

Whereas Mr. Steve Curry is indebted to the undersigned in the sum of $240.00 for storage of a Datsun 4-cylinder pickup truck, 1967 Licence No. 3019 BG, Serial No. 022336, and the said sum ought to have been paid and default has been made in the payment thereof, notice is hereby given that the vehicle will be sold by McCallum Motors Ltd. Wednesday, February 21, 1979, at 2:00 p.m. at McCallum Motors Ltd., 1101 Yates Street, Victoria, B.C.

Dated this 30th day of January, 1979.

McCALLUM MOTORS LTD.
1101 Yates Street,
Victoria, B.C. V8V 3N1

NOTICE TO AUTOMOTIVE DEALERS

Tenders are invited for the delivery of:
One Only Delivery Van
One Only Parcel Van — Dual Rear Wheels
One Only Pick Up Truck
Four Only Cab & Chassis — 10,000 GVW Minimum Tow Truck
One Only Cab & Chassis — 50,000 Gasoline Powered Tractor Truck

Copies of tender documents, instructions to bidders and specification sheets may be obtained from:
Mr. R. P. Tilley
Purchasing Manager
(Phone 665-4897)
Box 11131, Royal Centre
1055 West Georgia Street
Vancouver, B.C. V6E 3R4

Sealed tenders will be received up to 11 a.m. local time on February 28, 1979 and will be publicly opened immediately after the closing time.

The lowest or any tender will not necessarily be accepted. Address inquiries to the Purchasing Manager.
INSURANCE CORPORATION OF BRITISH COLUMBIA

British Columbia Buildings Corporation

Leased Space Requirements

The Corporation will require approximately 30,000 to 36,000 sq ft of finished office space to accommodate a consolidation of the Attorney General's Ministry in the general Victoria area bordered by Cook Street on the east boundary, Johnson Street on the north boundary and the water front areas on the remaining sides.

Proposals will be considered preferably for a term of three years, with an option for an additional 2-year period. Consideration may also be given to offers incorporating 2 adjacent premises for the desired total area.

Offers should be submitted by **3:00 p.m.** local time **February 28, 1979** at the office of the **Supervisor of Leasing Services, 400 - 910 Government Street, P.O. Box 1112, Victoria, B.C.**

For additional information, telephone Gordon Elliott, Lease Negotiator, at **387-3528**.

The lowest or any offer will not necessarily be accepted.

rb auction

PRELIMINARY NOTICE
UNRESERVED AUCTION

CONSTRUCTION and EXCAVATING EQUIPMENT

DATE: Thursday, MARCH 15th, 1979
PLACE: 12021 Musqueam Drive, SURREY, B.C.
PHONE: (604) 515-0166

RITCHIE BROS. AUCTIONEERS
9200 Bridgeport Rd., Richmond, B.C.
Phone: (604) 273-7564

THE CORPORATION OF THE DISTRICT OF SAANICH
TENDER NO. 2/79
POLICE DEPARTMENT VEHICLES

Sealed tenders, clearly identified as below, will be received by the Purchasing Agent, Saanich Municipal Hall, 770 Vernon Avenue, Victoria, B.C., up to 3:00 p.m. on Monday, February 26, 1979, for the following:

Tender No. 2/79 — Police Department Vehicles
9 Only — 1979 (4-door) Sedans

Tender forms and spcifications may be obtained from the undersigned. Lowest or any Tender not necessarily accepted.

(Mrs.) E. Bowering,
Purchasing Agent.
Corp. District of Saanich,
770 Vernon Avenue,
Victoria, B.C.

Public Works Canada / Travaux publics Canada

INVITATION TO TENDER

SEALED TENDERS for the projects or services listed below, addressed to the Head, Tenders and Contracts, Pacific Region, Department of Public Works, Canada, 1110 West Georgia Street, Vancouver, B.C. V6E 3W5 will be received until the specified closing time and date. Tender documents can be obtained through the above noted Department of Public Works, Vancouver office.

Services (2)

Window Cleaning — Old & New Federal Buildings and Custom House, Victoria, B.C.
Tender documents can be obtained from D. McLellan, 815 Wharf Street, Victoria, B.C.

Two-Year Cleaning Contract — Post Office, Saanichton, B.C.
Tender documents can be obtained from Saanichton Post Office.

Closing Date for above two tenders:
11:00 AM PST — March 5, 1979.

The lowest or any tender not necessarily accepted.

Snow, gales hit Saskatchewan

Canadian Press

Two separate regions of Canada were jolted by snow storms Tuesday with winds of 60 to 90 kilometres an hour whipping snow around city streets and clogging major thoroughfares.

Southern Saskatchewan was blasted by the region's first heavy winter blizzard. Winds were gusting up to 60 kilometres an hour in snow and blowing snow and temperatures hovered around minus 23.

A Pacific storm dumped 30 centimetres of snow on the B.C. Interior and knocked down power lines throughout the Fraser Valley in the southwest.

B.C. Hydro officials said the storm caused widespread power failures and minor property damage in the valley. Winds reached 90 kilometres per hour.

"We got pretty badly mauled up there. The Abbotsford area was badly chewed up and we have lots of outages," Hydro spokesman Trevor Collins said.

In Saskatchewan, visibility in open areas was reduced to zero in gusting winds, the Trans-Canada Highway was blocked for a while early Tuesday morning but highway crews pushed their way through drifts to reopen the road by early afternoon.

Weathermen had forecast 7.5 centimetres of snow to follow the 7.5 centimetres inches that fell the previous day.

Regina's streets were packed heavy with snow and many cars got stuck trying to leave their driveways, but the main arteries were clear. Traffic was moving very slowly.

The storm was expected to continue until today, when cold air is expected to return.

Judicial wrath descends on court

PITTSBURGH (UPI) — Don't push Judge Ralph Smith around.

The Allegheny County Common Pleas judge has filed a suit against the Pittsburgh traffic court—not because he received a parking ticket, he said, but because city employees violated his rights and humiliated him.

Smith was given a parking ticket Nov. 22 and decided not to flaunt his position by revealing he was a judge.

He showed up at a Jan. 9 hearing about 15 minutes early, but was chewed out for being late, the judge said.

Smith said when he pointed out that he was early the clerk "immediately demanded that (he) surrender his driver's licence and evidence which he brought with him in support of his defence."

The judge said another city employee predicted he would lose his licence and that he could not obtain a hearing on that date.

Last Tuesday, Smith said, he received a notice in the mail, warning that a warrant would be issued for his arrest for failing to pay the parking fine.

On Monday, Smith filed a six-page suit, charging that he was subjected to "intentional, deliberate and malicious conduct." He said his rights were violated under the state and federal constituions.

In the suit Smith specifically charged he was:

"Called forth from his usual endeavors to answer a summons which was illegally issued.

"Threatened with arrest if he should fail to comply.

"Illegally and improperly denied a hearing.

"Illegally threatened with the loss of licence.

"Threatened with arrest for not paying a fine that was never imposed.

"Denied fundamental fairness."

French case up Monday

OTTAWA (CP) — The Supreme Court of Canada will be asked Monday to hear an appeal against Quebec court judgments declaring sections of Quebec's language laws unconstitutional.

Last year the Quebec court of appeal ruled that the Quebec legislature went beyond its legal powers in passing a section of its language charter making French the only official language of the provincial courts and legislature.

Chief Justice Jules Deschenes of the Quebec superior court found that chapter three of the language charter contradicted the British North America Act—the country's constitution—which allows the use of French or English in the Canadian Parliament, the Quebec legislature and in the courts of Canada and Quebec.

In its motion Monday, the Quebec attorney-general's office will argue that the decision should be reviewed by the high court because of its importance.

If the court agrees to order an appeal, it will probably not be heard for several months or even longer unless it is given a high priority.

If the supreme court decides not to review the case, then the decision of the Quebec courts will be final.

The language case came to the courts on the initiative of three Montreal-area lawyers, Peter M. Blaikie, Roland Durand and Yoine Goldstein.

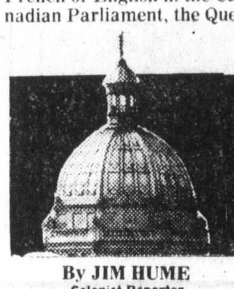

Under the dome

By JIM HUME
Colonist Reporter

John Plul, 38, once a Social Credit party worker for **Grace McCarthy**, has received another boost up the promotion ladder.

Plul joined the travel ministry in 1976 as director of conventions and pulled in $18,328 plus $8,539 in travel expenses in his first year on the job. Tuesday he was appointed executive director of Tourism B.C. for an undisclosed salary. The going rate for the job is around $24,000 for a starting wage.

His new boss, **Tourism Minister Elwood Veitch**, was in Portland Tuesday trying to boost the tourist trade.

In a prepared statement issued by his office, Veitch said the new appointment "strengthens the ministry's new orientation: an action oriented, marketing, sales and service organization, which recognizes the need to provide more cost-competitive travel experiences."

Before joining the government, Plul worked for CKNW, Vancouver, on public service projects.

•

Phyllis Whittome, one of the three candidates seeking the Social Credit nomination in Duncan this weekend, says she's no longer involved in anything to do with real estate.

She has been and is involved in research for Malaspina College and the health ministry and other assorted projects.

And she says she thinks she has a tough time coming up when the votes are counted Saturday because she lost a good month of campaigning following surgery for an Achilles tendon injury.

Asked whom she will support (the other candidates are **Richard Ewing** and **Re. Hollett**) if she loses on the first ballot, she answers: "That could be the surprise . . ."

•

While the Socreds are selecting their candidate to challenge **Barbara Wallace** of the NDP, the Liberal Party of B.C. will be appointing a replacement for **Gordon Gibson**.

Gibson recently left the provincial scene to take up work with the national party.

The B.C. Liberals have two candidates in **Jev Tothill** from the Cowichan area and **Hugh Chesley** from Langley.

While both are relatively unknown in these parts. Chesley claims to have been one of C. D. Howe's "what's a million?" team.

Their moment of truth comes over the weekend at the Empress.

•

Vic Stephens continues to attack **Premier Bennett's** five free shares in the B.C. Resources Investment Corporation.

Although no cost figures have yet been mentioned, Stephens says the share issue is going to cost millions and will be "a ridiculous waste of money, producing absolutely nothing."

Stephens claims "an independent professional poll" taken in North Vancouver spells only doom for the government party. Only de voted Socreds are in favor of the share issue, Stephens says; "all others, including a very large group of undecided voters, oppose it by a margin of three to one."

BCRIC is claiming that its surveys show an overwhelming majority in favor of the free share issue, and government insiders suggest that the share issue itself "is only a small part of the total program." Asked for details, they reply with the cryptic "wait and see."

•

Forests Minister Tom Waterland has established a government-industry agency to work toward development of genetically superior trees in B.C.'s coastal region.

To be known as the Tree Improvement Council, the organization will have the primary objective of further establishment of tree orchards from which genetically improved seeds will be available for companies planting new forests.

In the meantime, Waterland continues his province-wide tub-thumping campaign with his next speech and moving picture show scheduled for the Richmond Inn, Friday.

Reviewers say the movie isn't bad—if you like trees.

FAIRWAY DISCOUNT HOUSE

272 GORGE ROAD WEST — GORGE SHOPPING CENTRE

MON.-FRI. 9-9
SATURDAY 8-9
SUNDAY 9-6

Valentine SALE!

PRICES EFFECTIVE WED., THURS., FRI., SAT. FEB. 14, 15, 16, 17

We reserve the right to limit quantities while stocks last

CALIFORNIA FRESH HEAD LETTUCE ea. 39¢
OLYMPIC BEEF SAUSAGE ..... 5 lb. Box 4.75
OLYMPIC COCKTAIL SAUSAGES . 12 oz. pkg. 99¢
CANADA GRAIN FED BEEF BONELESS CROSS RIB ROAST ..... Gr. A lb. 1.99
NIAGARA FROZEN ORANGE JUICE 12-fl.-oz. tin 65¢
FRESH RADISHES or GREEN ONIONS 2 bunches 39¢
CORNISH GAME HENS 18 ozs. and over Utility Grade 1.44 each While Stocks Last
CANADA GRAIN-FED BEEF BONELESS SIRLOIN TIP ROAST Gr. A lb. 2.39
GREEN GIANT FROZEN MIXED VEG. GREEN PEAS CORN .... 12 oz. bag 49¢
LOCAL NO. 1 GEM POTATOES 10 lb. bag 79¢
Gr. A BEEF CHUCK STEAK lb. 1.39
KELLOGG'S FROZEN EGGO WAFFLES 11 oz. bag 59¢
GOLDEN RIPE BANANAS 4 lbs. 89¢
FRESH PORK SALE
FRESH PORK PICNIC ..... Whole or Shank lb. 99¢
FRESH SMALL SPARERIBS ..... lb. 1.59
FRESH BONELESS PORK CUTLETTES .. lb. 2.79
FRESH BY-THE-PIECE SIDE of PORK ..... lb. 1.49
FRESH BONELESS LEG O' PORK lb. 1.99
FRESH SLICED SIDE BACON ..... lb. pkg. 1.69
FRESH GROUND PORK ..... lb. 1.59
FRESH CHINESE STYLE PORK BUTT ROAST ..... lb. 1.59
FRESH BY-THE-PIECE PORK LIVER ..... lb. 69¢
FRESH PORK FEET .... lb. 39¢
FRESH PORK KIDNEY lb. 69¢
MAPLE LEAF SIDE BACON ..... lb. pkg. 1.49
MAPLE LEAF SLICED COOKED HAM ..... 6 oz. pkg. 1.09
MAPLE LEAF SLICED BOLOGNA ..... lb. pkg. 1.19
MAPLE LEAF PURE PORK SAUSAGES ..... lb. tray 1.19
MAPLE LEAF BONELESS DINNER HAM ... lb. 2.49
MAPLE LEAF WIENERS ... lb. pkg. 1.19
MAPLE LEAF CORNED BEEF BRISKET ..... lb. 2.19
MAPLE LEAF HAM STEAKS ... 6 oz. pkg. 1.29
FAST 'N' EASY BEEF STEAKETTES Green Pepper, Mushroom ..... 2 lb. pkg. 2.79
FAST 'N' EASY VEAL STEAKETTES 2 lb. pkg. 2.79
1.49
SWANSON'S FROZEN TV DINNERS Chicken, Beef, Turkey 11-oz. pk. 99¢
NALLEY'S TANG SALAD DRESSING ..... 32-fl.-oz jar 99¢
BRAVO COOKING OIL ..... 128-fl.-oz. tin 4.49
PARKAY MARGARINE 3-lb. pkg. 1.79
PAM SPRAY OIL 13-oz. tin 1.49
GREENAWAY GRANOLA 2-lb. bag 1.29
NIKKA RAMENS INSTANT NOODLES .... 5 3-oz. pkgs. 1.00
BICK'S GARLIC or POLSKI DILL PICKLES 32-fl.-oz. jar 1.09
BYE-THE-SEA CHUNK LITE TUNA 6½-oz. tin 79¢
SUNBEAM 100% WHOLE WHEAT BREAD 16-oz. loaf 49¢
ROBIN HOOD QUICK OATS ..... 1.35 kg. bag 99¢
SUPER MOIST BETTY CROCKER CAKE MIX 18-oz. pkg. 77¢
REGULAR 2% PACIFIC EVAPORATED CANNED MILK 2 tall tins 79¢ Limit 6 tins with $20 order or over
GREEN GIANT WHOLE CREAMED NIBLET CORN 12, 14-fl.-oz. tins ..... 2 FOR 89¢
GREEN GIANT OVENCROCK BEANS 14-fl.-oz. jar 59¢
TANG FLAVOURED ORANGE CRYSTALS 4 3-oz. pkgs. 89¢
9 LIVES CAT FOODS Variety Flavours 4 6-oz. tins 89¢
KALKAN STEWED DOG FOOD ..... 3 14-fl.-oz. tin 89¢
YORK CLEAR APPLE JUICE 48-fl.-oz. tin 77¢
DELMONTE'S IN OWN JUICE PINEAPPLE ..... 2 14-fl.-oz. tins 89¢
JAVEX BLEACH ..... 128-fl.-oz. jar 99¢
ARMOUR BRAND CORNED BEEF 12-fl.-oz. tin 99¢
DELMONTE PINEAPPLE JUICE 48-fl.-oz. tin ..... 79¢
HANDI WRAP 200-ft. roll ..... 99¢
ALOHA MIXED NUTS... 13-oz. tin 99¢
YORK UNSWEETENED GRAPEFRUIT JUICE 48-fl.-oz. tin 67¢
NESTLE'S MINI PUDDINGS ..... 3x3-oz. tubes 69¢
HUNT'S TOMATO SAUCE ..... 2 14-fl.-oz. tins 89¢
NESTLE'S NESCAFE INSTANT COFFEE 10-oz. jar 4.77

LAST CHANCE TO WIN A CKDA HAWAIIAN HOLIDAY
Enter at FAIRWAYS now. Contest Closes Sunday, Feb. 18th

Ballplayers offer cash toward park

If you want something done, do it yourself.

That appears to be the motto of the Victoria and District Baseball Association in efforts to get improvements to Layritz Park.

The association told council's parks committee it was willing to contribute $7,800 toward the cost, on learning that Saanich municipality would not have enough money in its budget this year.

Aldermen voted to recommend to council that approval be given for $2,000 to be set aside in the 1979 budget at Saanich's share in the upgrading of the Senior Babe Ruth league ballpark, on hearing the association's offer.

The improvements involve moving the backstop to increase the field depth, at an estimated $3,500, and construction of a new concession stand and storage area.

Approval was recommended to council after parks and recreation director William Young assured aldermen that a contract to be drawn up would vest ownership of the facilities in the municipality.

Provincial Court

Judge Harold Alder committed two 18-year-olds for higher-court trial following a preliminary hearing which ended in Victoria provincial court Tuesday.

Alder committed Wesley James Kennedy, of 604 Wilson, and Kelly Norman Lambert, of 2844 Rockwell, on charges of attempted murder, assault with intent to wound, maim or disfigure, and breaking and entering.

The charges stem from a Dec. 3 incident at 553 Raynor during which 83-year-old Julia Knoll was attacked.

The pair, represented by Chris Considine during the three-day preliminary, had earlier elected trial by judge without jury.

Alder denied an application by crown counsel Nicholas Lang to add a charge of robbery with violence.

•

Fined for drinking-driving offences were: Everett Frederick Court, 43, of Coquitlam, $500; Terry James Ridings, 28, of 2838 Adelaide, $500; James Gilbert Fullerton, 57, of 701 Esquimalt, $450; Scott Douglas Marshall, 23, of 2052 Grant, $450; Wolfgang Nitsch, 35, of 1325 Stanley, $400; Angelina Dickson, 36, of 540 Comerford, $350; David Marvin Norbury, 20, of 3125 Qu'Appelle, $50; and Douglas Owen Sinden, 17, of 1039 View, $50.

In addition, both Norbury and Sinden were placed on six months' probation, Norbury was ordered to perform 100 hours of community service work and Sinden was ordered to do 80 hours.

Tree surgery sparks action

A bitter complaint by an Oak Bay resident that an ash tree she had nurtured since it was a twig was "butchered" by a municipal workman has led to a reorganization of boulevard pruning procedures.

Maude Church, 919 Transit, complained that the workman used a power saw in a "senseless" attempt at pruning.

The matter was referred by council to its trees committee, which decided that in future workmen would report daily to the parks foreman instead of the public works foreman, for instructions on what to do.

In other business, the committee recommended to council an increase in annual boulevard maintenance charges for residents of parts of Uplands and south Oak Bay.

Municipal administrator James Craven reported that boulevard maintenance charges had fallen to below 50 per cent of the annual cost to the municipality and the aim should be to recover 75 per cent.

He said the recommended increase would raise the annual charge—included in tax bills of applicable owners—from $40 to $70 for a lot with a 150-foot frontage.

Wheelchair ramp costs jump by 100%

The cost of a badly-needed wheelchair ramp for Sidney's Town Hall doubled in cost in one year to $10,000.

The ramp was budgeted last year at $5,000. Sidney Ald. Jerry Tregaskis asked council on Monday why the cost had doubled.

ALD. ROSS Martin said the firm of Willis Cunliffe Tait and Company last year considered a ramp with a "spartan wood floor that didn't enhance the appearance of the Town Hall at all . . ."

Martin said the firm had since "conceptualized it quite differently" and submitted "several schematic drawings and plans" of a new wheelchair ramp.

Sidney Mayor Dick Leigh said, "It's time we had it built. We should have a building everybody can get into."

COUNCIL THEN passed a motion that the ramp, of concrete and steel, or concrete and aluminum, be constructed as soon as possible at an estimated cost of $10,000.

In other business, council announced there would be a series of low-pressure tests on the municipality's water system between 2 a.m. and 4 a.m. on Feb. 19.

The tests will be conducted to review the adequacy of the water system and could run for two weeks but not necessarily every morning.

COUNCIL ALSO said there might be some discoloration of the water, which would not be a health hazard.

The firm of Willis Cunliffe and Tait, council said, had been hired to study the water system and prepare a master plan for any capital works necessary for the system.

In other peninsula news, Capital Region Board chief engineer Norman Howard denied Monday that agreements made with the federal agriculture research station in North Saanich were unnecessary.

TERMS OF an agreement permitting the Saanich Peninsula water line to cross the station's property were "hammered out" on Jan. 24, Howard said, in a meeting between regional and federal representatives.

Howard said this was a week before the terms were approved by the Saanich Peninsula Water Commission in a closed meeting.

Howard said a Feb. 1 telex to Provincial Secretary Hugh Curtis from Transport Minister Otto Lang was based on the fact that terms had been negotiated with the research station.

THE TELEX said: "I am informed approval was given by department of agriculture officials on Jan. 25 to the Capital Region District for the water main to be constructed across research station property."

Lang's telex was in response to a telex from Curtis, dated Jan. 26.

Curtis' telex asked for simple authorization to cross the property, something he had been trying to obtain for weeks.

MEANWHILE, water commission chairman Joe Taylor said Monday he did not know why Curtis asked Lang for authorization to cross the property on Jan. 26, if Howard and federal negotiators had already negotiated that authorization on the 24th.

Taylor said: "Maybe there was a lack of communication from the word go."

Deputy municipal affairs minister Chris Woodward said Monday night in an interview that water negotiations, during the final week of January, "were going on at several levels at once."

WOODWARD said he wanted to emphasize that terms reached with the research station were at this stage only recommendations, which still had to go to the regional board and municipal affairs ministry for final approval.

Sidney Mayor Dick Leigh said Monday that the terms of agreement, by which the research station would pay 55 cents a thousand gallons wholesale, and 15 cents a thousand gallons into the Peninsula water debt, were based on a usage figure of 35,000 gallons a day.

CALL 382-5146
AND ASK ME FOR THE WORLD

"No matter what, when or where you're shipping, Air Canada Cargo is the place to call. Because we've got the planes, we've got the products, and we've got the people.

I'm one of those people. George Davidson, your local Cargo representative for Victoria. And I can tell you all about our fleet of more than 100 jets, including regularly scheduled DC8 freighters. About our extensive route network in Canada, between Canada and the U.S.A., the Caribbean, Europe—and other world markets with our extensive interline connections. And about improvements in frequency and capacity.

I can also give you details about our broad range of products like CouriAir, Airvelop, Expedair, Air Express, Air Freight, Sea Air and Air Cargo Charter, and explain which of these services will best suit your needs. I can also advise you on the best way to package your goods, and explain how the containers that you pack yourself can give you greater shipping economy.

So please call me and ask for the world. Because at Air Canada Cargo, we're not just willing to deliver it. We're determined to."

AIR CANADA CARGO

open Wednesday 'til 9 p.m.

the Bay

Focus on these Pentax savings

Pentax ME f 1.7
The world's smallest automatic single lens reflex camera accepts the full range of Pentax lenses. This camera is ideal for beginner or advanced photographer. Case $30 extra.
Sale $359

Sunpack auto 24 flash
Get all the pictures all the time, with this flash that fits the ME camera. It's automatic up to 12 feet, and features bounce capability for more exciting light usage.
Sale $79

Prices in effect till Saturday, February 24.

Pentax K1000 f.2
A manual single lens reflex with 1/1000 shutter speed. You get that great Pentax quality and adaptability at this super price. Add the lenses shown here for more versatility. Case $20 extra.
Sale $239

Pentax 28 mm. 2.8 lens
The most popular of all additional lenses. Super multi-coated optics give clarity and true reproduction.
Sale $189

Pentax 135 mm. 3.5 lens
The necessary lens to complete your photographic needs. Bring in all the action with this super multi-coated lens by Pentax.
Sale $149

Bulletin board frame, 33% off
This plastic frame-and-bulletin-board combination holds up to ten pictures. Choose from brown, white, yellow or sand.
Sale 9.99

Cameras, Main Floor

Show your Baycard, Master Charge or Chargex/Visa

Hudson's Bay Company

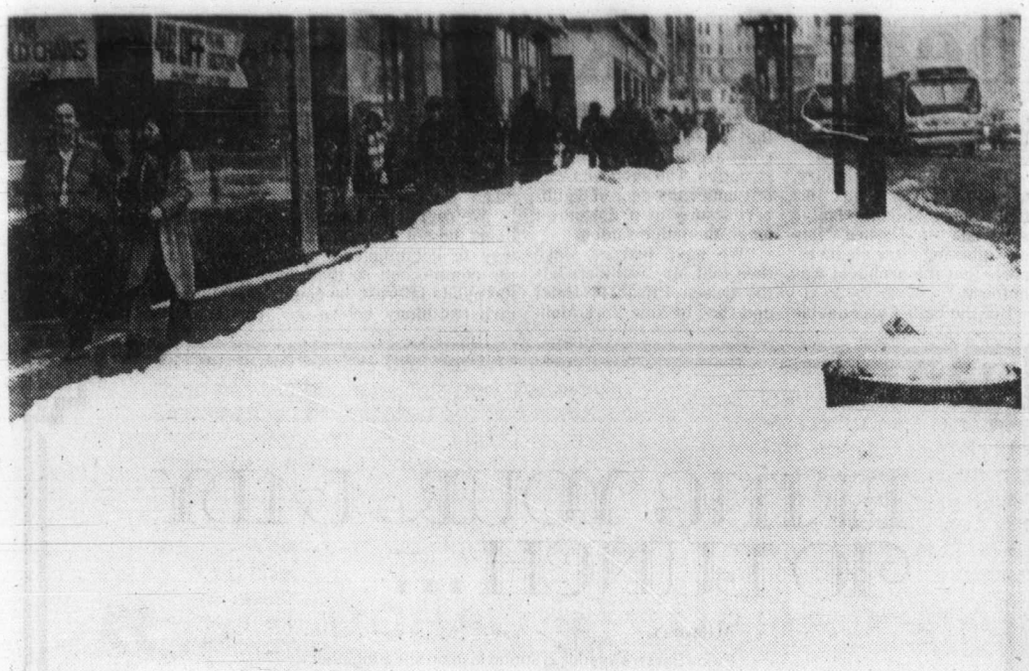

—AP

Windy city now the snowy city

Chicago, long known as the windy city, is facing more problems caused by snow than wind these days. Pedestrians on Michigan Avenue slogged through another 10 centimetres of snow that blanketed the area Tuesday. The latest snowfall brought the total to a record of 2.15 metres for the season.

Airport talks called

Firemen's charge a surprise, says official

By PAUL BENNETT
Colonist reporter

Transport Canada negotiators will meet in Vancouver on Thursday with Pat Bay Airport firefighters to try to iron out their overtime problems.

Stephen Rybak, public affairs manager of Transport Canada, said Tuesday the union complaints, aired Monday through Public Service Alliance of Canada regional representative John Hart, came as a surprise to management negotiators.

THE 13 firefighters said they would refuse to work overtime—although required in their contract—as of midnight Friday to protest what they say are excessive hours which interfere with their home life.

Rybak said the first he had heard from the PSAC was a telex message Tuesday afternoon requesting a meeting. He was surprised at the union's "going public" on the issue and felt Transport Canada's efforts to keep Victoria a safe airport had been misrepresented.

He said for Hart to bring in other safety concerns about the airport to scare the public was a "red herring."

"WE LAST met on Jan. 26 to consider this problem and it appeared to us then the union was happy with our efforts to ensure the airlines notified them of late or charter flights," he said.

"I have been wondering whether the greater number of charter flights, combined with a series of bad-weather delays, might have been the straw that broke the camel's back. The problem is that no one can control the weather."

"We are satisfied that the level of service at the airport is adequate to meet incoming flights, including charter flights," he added.

RYBAK SAID that except for DC-8 landings—which require a four-man crew—the Pat Bay Airport's status required only three firefighters. Only two out of 24 scheduled aircraft movements each day are by DC-8 planes, he said, and on those occasions the fire chief makes up the fourth man.

He denied any equipment was sitting idle and added that Pat Bay was equipped to handle any type of aircraft fire.

Apart from the anomaly of the DC-8 landings, Pat Bay would be classed as a C airport and would require only three-man crews. "We have national standards that must be applied uniformly across the country."

RYBAK NOTED the union recently demanded a 16-hour shift and thought it unusual they now wanted to go to a 24-hour shift, as demanded by PSAC's Hart Monday.

In any case, he said, Ottawa had just notified the B.C. office of Transport Canada that an increase of only one per cent in man-hours would be permitted in fiscal 1979-80, which would have to be allocated across the province. The one per cent covers all airport personnel.

The federal agency had recently moved to tighten up procedures for notification of the firemen by airlines when flights are delayed from eastern Canada, following two incidents in December and January in which mixups occurred.

"SINCE THE beginning of January, there has been a procedure set up whereby Air Canada, which handles most of the incoming flights, must notify the firefighters by 2300 hours (11 p.m.) of any flights after 2330 hours (11:30 p.m.). That gives them a full hour's warning before the shift is due to end," he said.

"It is the airlines' responsibility to notify the appropriate people," he said.

Asked about increased charter traffic from Pat Bay, Rybak said a national study was in progress to see if airports should be reclassified. "Whether it will upgrade or downgrade Victoria I don't know," he said.

15-day sentence for having drugs

Daryl Frederick Fife Wilson, 20, was sentenced Tuesday to a total of 15 days in jail when he pleaded guilty in Victoria county court Tuesday to possession of cocaine and marijuana.

The crown said Victoria and Saanich police searched Wilson's residence at 2526 Belmont last July 30 and found a box containing car parts and a pound of marijuana, and a vinyl case containing a small quantity of cocaine. Wilson was arrested next day.

Although the accused man had a previous conviction for possession of marijuana, defence counsel Patrick Sweeney said both drugs were for his own use. He asked for probation in view of Wilson's age, the fact that he was charged only with simple possession, and because a jail term would interrupt his self-supporting educational program.

Judge Peter Millward said he was considering Wilson's age, but also the previous conviction.

He sentenced Wilson to six days for being in possession of marijuana and 15 days on the cocaine count, to be served concurrently and intermittently on five consecutive weekends starting this week.

ROCKWELL
ISLAND MACHINERY LTD.
617 Chatham St.
385-5500
Parts and Accessories

Two yacht thieves set course for jail

Two out of three young people who stole an $8,500 sailing yacht last month were sentenced to jail when they appeared before Judge E.J.C. Stewart in Victoria county court Tuesday.

The third of the three who pleaded guilty to the offence in Esquimalt Jan. 26 was placed on probation for one year when sentence was suspended.

Steven James Swanson, 18, of Vancouver, was given six months definite and three months indeterminate in the young offenders' unit at Oakalla.

Faith Ellen Barclay, 18, of Burnaby, was sentenced to 14 days and told she could expect to have revoked a conditional discharge she was granted after the same three committed almost the same offence a month earlier.

The third member of the group, Russell Archie McKinnon, 17, of Vancouver, was treated as a first offender because he was a juvenile when the earlier offence was committed and conditional discharge was granted.

Court was told the three came fron Vancouver by bus and ferry Jan. 24 and at 8.30 p.m. Jan. 26 went aboard the 22-foot vessel *Beginning*, owned by Mr. and Mrs. George Cox, at West Bay Marina. They started its outboard auxiliary and cast off, moving into Juan de Fuca Strait and the Race Rocks area.

Next morning they went into Becher Bay Marina, bought gasoline, spent the day and night there and were still at the marina when police arrested them.

Swanson had been placed on probation for 12 months after the earlier offence.

"It's quite clear he doesn't understand the conditions of discharge," Stewart commented, noting there had been two previous periods of probation on Swanson's record.

It was an unusual case, the judge said, the like of which he had never had before and "certainly hope never to have again." It could no longer be treated as a prank, he said.

"I think the mistake last time was not to take advice of the probation officer" who recommended that Swanson be sent to the young offenders' unit.

"I chose not to adopt that recommendation, and that's the reason you're all before me today."

Stewart said he gave McKinnon another chance only because he was a juvenile last time. Barclay and Swanson both failed to take advantage of the leniency they were shown before, although he noted with regard to Barclay that she came from an unfortunate background and did not enjoy the advantages other people had had.

Toronto orders topless coverup

TORONTO (CP) — Waitresses will not be able to work topless in Metropolitan Toronto, council decided Tuesday.

Taking advantage of provincial legislation giving municipalities power to license waitresses, the council decided to prohibit topless waitresses in any public lodging, reception or refreshment area or place where food or drink is served in Toronto.

Council also decided to establish a committee to consider where adult entertainment establishments should be permitted and in what numbers.

'Give us back Quebec'

QUEBEC (CP) — The local St. Jean Baptiste Society wants a scale model of Quebec City, kept in an Ottawa museum for the last 70 years, brought back and put on permanent display here.

The model was presented to Ottawa in 1908 by the British army with a promise by Wilfred Laurier to transfer it to a military museum in Quebec City.

But when the Parc de l'Artillerie finally opened recently, the National Museums of Canada refused to move it for technical reasons

Kaffee at UVic

The University of Victoria German Club will hold a *kaffeehaus* this week to generate revenue for its scholarship fund.

The event, from 9:30 a.m. to 3:30 p.m. Thursday in the Student Union Building East-West lounge, will feature German baking and entertainment.

No immunity to obscenity

TORONTO (CP) — The Supreme Court of Ontario has ruled that CBOFT-TV Ottawa, a French-language station, is not immune from prosecution for showing an obscene movie.

Provincial Court Judge J. M. Bordeleau ruled last year that the CBC and its affiliate CBOFT could not be prosecuted for showing the film *J'Irai Comme Un Cheval Fou*, even though the station admitted it was obscene.

Bordeleau accepted arguments that because the CBC was a crown corporation, it was an agent of the queen and not liable for prosecution because the queen could not be prosecuted.

Following the original ruling, Ontario Attorney-General Roy McMurtry asked the higher court to state a case to question Bordeleau's findings.

The defendants were charged with unlawfully publishing and exposing to public view an obscene moving picture. The movie was shown on CBOFT between Nov. 27 and 30, 1976.

The Supreme Court decision means the case may be retried in provincial court in Ottawa.

open Wednesday 'til 9 p.m.

Four piece suit

Six different looks for one low price

Get these four tailored separates in a handsome Swedish warp knit, then mix or match them for six different looks. Wear the solid jacket, vest and pants for your most important business engagements, then reverse the vest to checks, step into the check slacks and enjoy a casual, sporty appearance. The ensemble is beautifully tailored in an easy care 100% polyester Swedish warp knit and features a solid jacket, reversible solid/check vest and two pairs of slacks. Choose from navy, brown or beige in 36 to 46. Some shorts and talls.

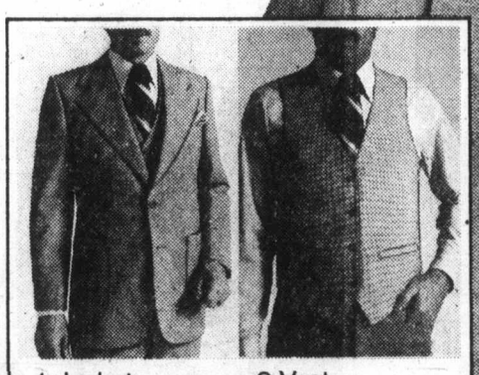

1. Jacket
In solid shades of navy, brown or beige.

2. Vest
Reversible, solid on one side and a neat check in co-ordinating colour on the other.

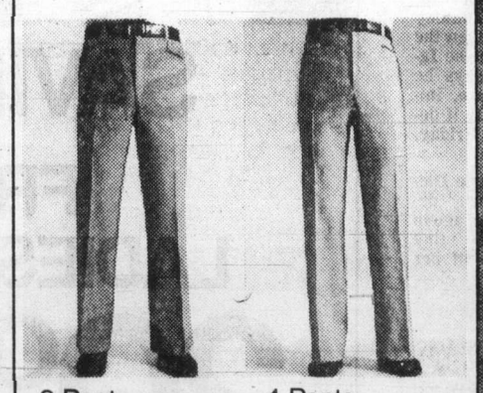

3. Pants
In solid shades of navy, brown or beige.

4. Pants
In co-ordinating neat check.

99.99

Baymart Men's Clothing Lower Main

Prices in effect until February 24, while quantities last.

Baymart

Where fashion is always affordable

Show your Bay Shopping Card, Master Charge or Chargex/Visa. Hudson's Bay Company

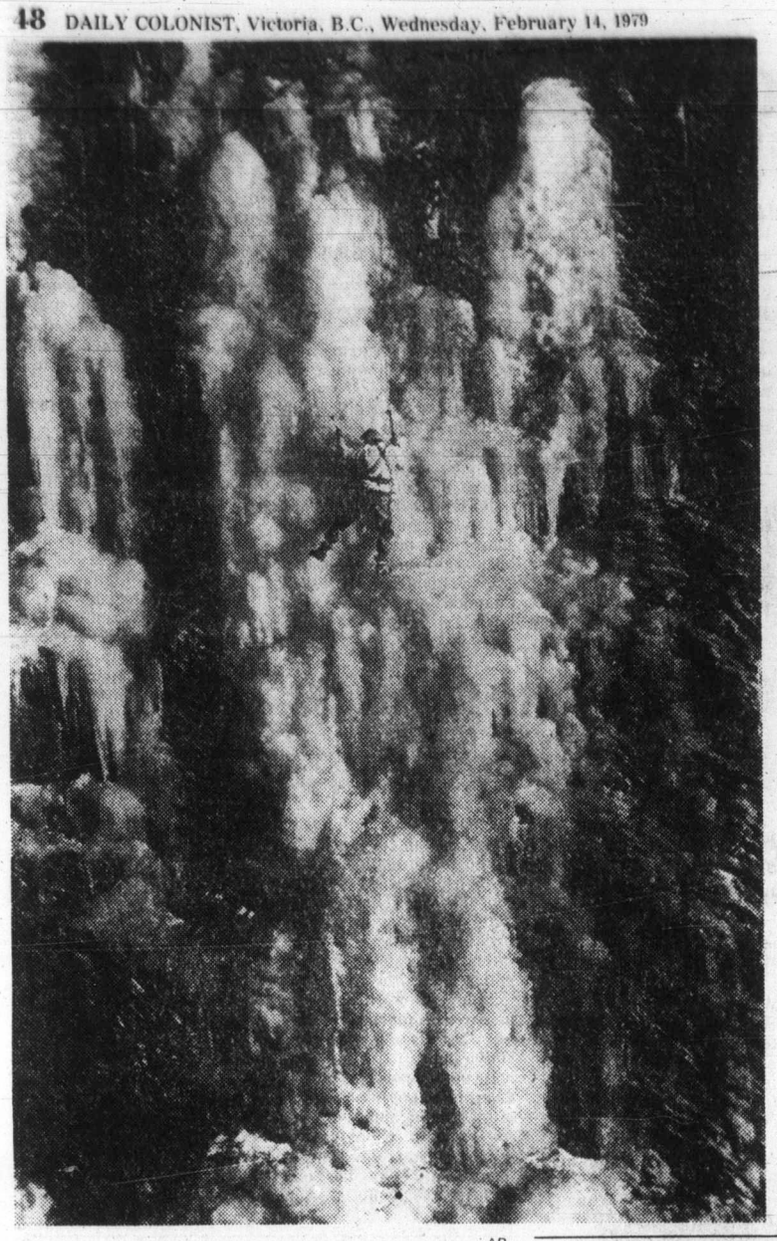

—AP

Clinging fine

Hanging by a rope attached to spikes driven into ice would be sheer terror for most people but Don Gallagher of Lancaster, Pa., does it for fun. He claims the Norman Wood cliff near the Susquehanna River is one of the best vertical climbing spots in the eastern U.S.

Taillibert ducks subpoena

MONTREAL (CP) — French architect Roger Taillibert performed some fast footwork on the weekend by slipping unannounced into Montreal and then sidestepping a subpoena from the provincial Olympic inquiry by flying to New York.

Taillibert, who has received more than $6.8 million for designing the main Olympic facilities in east-end Montreal, was criticized Tuesday by the inquiry for not having the courtesy to testify before it while visiting Montreal.

Taillibert gave a personal tour Sunday of the Olympic site to French Premier Raymond Barre who was on a three-day visit to Quebec.

The inquiry into the $1.27-billion cost of Montreal's 1976 summer Games has been trying unsuccessfully for several months to get Taillibert to testify about his role as principle Olympic architect.

Witnesses have said in previous testimony that delays in the production of plans by Taillibert was one cause of soaring Games costs which increased more than 10[illegible]mes from the 1969 estimate of $120.5 million.

The head of the inquiry, Quebec Superior Court Justice Albert Malouf, said a subpoena was issued Monday morning after media reports that the architect was in town.

But the bailiff was unable to find Taillibert, who holds the position of France's chief architect for civil construction. The subpoena was left under the door of Taillibert's suite at a downtown hotel, the judge said.

"We have learned since then that Mr. Taillibert left the Queen Elizabeth Hotel and flew to New York Monday afternoon," Mr. Justice Malouf said drily. The commission has no authority to subpoena him outside Canada.

"We regret that Mr. Taillibert did not have the courtesy to communicate with the commission so that, in the public interest, he could give testimony before it," the judge added.

The cat-and-mouse game began when Taillibert accepted Montreal Mayor Jean Drapeau's invitation to come to the city to give Premier Barre a tour of the Games facilities he designed, including the 70,000-seat Olympic stadium which cost more than $600 million.

Valentine dance on

PSC Workers Co-Op will sponsor a Valentine ball at 9 p.m. Thursday in the Old Age Pensioners Hall, 1600 Government. Tickets are available at the University of Victoria Student Union Building and Richards Records. Music is by Flying Mountain and the West Coast Boogie Band.

BRING YOUR LADY TO LUNCH...

At Raven's.

Enjoy Raven's sparkling spring fashion show together . . . while you sample one of our delicious new luncheon specials, direct from the heart of our fine kitchen to your table.

Wednesday, February 14 12:00 noon to 2:00 p.m.

Raven's Dining Room and Lounge
345 Quebec Street
in Harbour Towers 386-7444
RESERVATIONS RECOMMENDED.

We support the Canadian Heart Fund

(Raven's Dining Club Cards not valid on this occasion)

NAMES in the NEWS

Honesty gets cool welcome

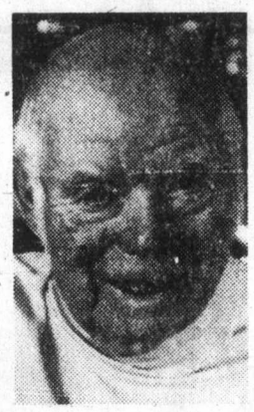

With nothing more than a cool thank you, the Republic National Bank of Dallas Tuesday accepted $75,000 from an honest customer who found it surprisingly difficult to give back the money accidently put in his account. **George Killick**, surrounded by blue-suited bank officials, security guards and even a representative from the U.S. Attorney's office, returned the money in 750 one-hundred dollars bills. A bank official quietly counted out the cash, turned to Killick and very professionally said, "thank you."

•

Bess Truman, widow of former president **Harry Truman**, plans to celebrate her 94th birthday quietly today in her stately 17-room Victorian mansion in Independence, Mo.

•

The body of film director **Jean Renoir**, son of impressionist painter **Auguste Renoir**, will be returned to France from Hollywood for a state funeral and burial, a family spokesman said Tuesday. Renoir, 84, died of a heart attack Monday night at his home after a long illness. He won international renown for such films as his 1937 *La Grande Illusion*, a portrayal of First World War gallantry among French prisoners of war and their German captors.

•

Letters from well-wishers—including **Queen Elizabeth**—helped keep up his spirits while he recovered from surgery to remove his cancerous stomach, says actor **John Wayne**. The actor said at his home near Los Angeles that he is "feeling fine and going to make it."

•

Banning the showing in New York City of the sexually explicit movie, *Debbie Does Dallas*, **Judge Thomas Griesa** ruled that the film violated the trademarks of the Dallas Cowboys Cheerleaders.

•

Immigration Minister Bud Cullen bowed to pressure by a Conservative MP Tuesday and said he would review the case of Chilean refugee **Ignace Munoz**, who says he faces possible torture, imprisonment and death if deported to Chile on Friday.

•

Screen star **Marlene Dietrich** is "in fine form" despite a fall five weeks ago in Paris that left a "tiny crack" in the bone of her twice-broken leg, a close friend said Tuesday.

•

Mamie Eisenhower fractured her right arm in a recent fall at her Gettysburg, Pa., home and is resting comfortably at Walter Reed Army Medical Centre.

Colony MOTOR INN
THE SENSATIONAL "DOUBLE TROUBLE"
FROM 8:30
THE NEW LOUNGE

THERMO GLASS CONVERSIONS
No messy frame changes
For free estimate with no obligation phone
MAYFAIR GLASS & ALUMINUM LTD.
384-8721
Suppliers of The (Hilda Thermo Conversion System)

the Bay

SAVINGS FOR A RAINY DAY

FROM LADIES' COATS
20% off

Now, save 20% on all our rainwear stock. Our selection includes all our famous maker collection. In polyester, Qiana nylon and blends. In assorted spring colours, sizes 8 to 16. Not all sizes in all styles. *Not including Baymart.

Ladies' Coats and Suits, Second Floor

Prices in effect till February 17.

Hudson's Bay Company

FROM BAYMART LADIES' COATS

A great assortment of raincoats and pant coats all at this one low price. Choose from many different styles and colours. Some substandards, slight flaws will not affect wear or appearance. Broken sizes 10 to 18.

29.99

Baymart Ladies' Coats, Lower Main

Prices in effect while quantities last.

Island
109 Ingram Street
Duncan
Ph. 746-6181

The Daily Colonist.

Cloudy, high 6
Weather Details on Page 2

Vancouver Island's leading newspaper since 1858

No. 53 — 121st Year — Victoria, British Columbia, Wednesday, February 14, 1979 — 15¢ Daily, 30¢ Sunday

BHUTTO SPARED 10 DAYS

RAWALPINDI (Reuter) — The Pakistan Supreme Court today stayed for 10 days the execution of condemned former premier Zulfikar Ali Bhutto.

It said it would hold a formal hearing Feb. 24 to decide whether to admit a defence petition challenging the court's rejection of his appeal against the death sentence for ordering the murder of a political opponent.

Bhutto has pleaded not guilty to a charge of murder conspiracy after a 1974 assassination attempt on the political opponent, Reza Ahmed Kasuri. Kasuri escaped the ambush set for him but his father was killed.

U.S. fears long-term cutoff from Iran oil

Colonist wire services

WASHINGTON (CP) — U.S. Energy Secretary James Schlesinger said Tuesday communist and other radical groups are in control of Iran's oilfields and warned that they may prevent production being restored.

In perhaps his bleakest assessment of the oil situation in view of the Iranian turmoil, Schlesinger said that unless Iranian oil production was restored, the world might face a crisis equal to the 1973-74 oil embargo as early as this June.

He said oil production might not be restored even if this was the wish of the new Tehran government chosen by religious leader Ayatollah Ruhollah Khomeini.

"I think we must recognize the forces in control of the oilfields may not be responsive to guidance from Tehran should Tehran choose to give this guidance to restore production," he told a House of Representatives commerce subcommittee.

Later in his testimony, Schlesinger said; "The present control of the oilfields belongs to the Tudah and radical groups."

Tudah, Iran's communist party, is reported to be strong in oilfields.

Schlesinger
. . . in pinch by June

Schlesinger said Khomeini may be powerless to reopen the valves that had supplied 10 per cent of the non-communist world's oil, even if he wants to.

While stressing the seriousness of the situation, Schlesinger echoed President Carter's assertion Monday that the predicament has not yet become critical.

And he said that voluntary measures — as opposed to gasoline rationing or banning Sunday sales of gasoline — should be capable of offsetting the loss to the United States from the Iranian oil cutoff.

In terms of total amount of oil production lost, he said the cumulative effect of the Iranian cutoff would theoretically match that of the 1974 oil embargo in five weeks.

But Schlesinger said that since other exporting countries have increased their production to help offset some of these losses, this time will be reached in June.

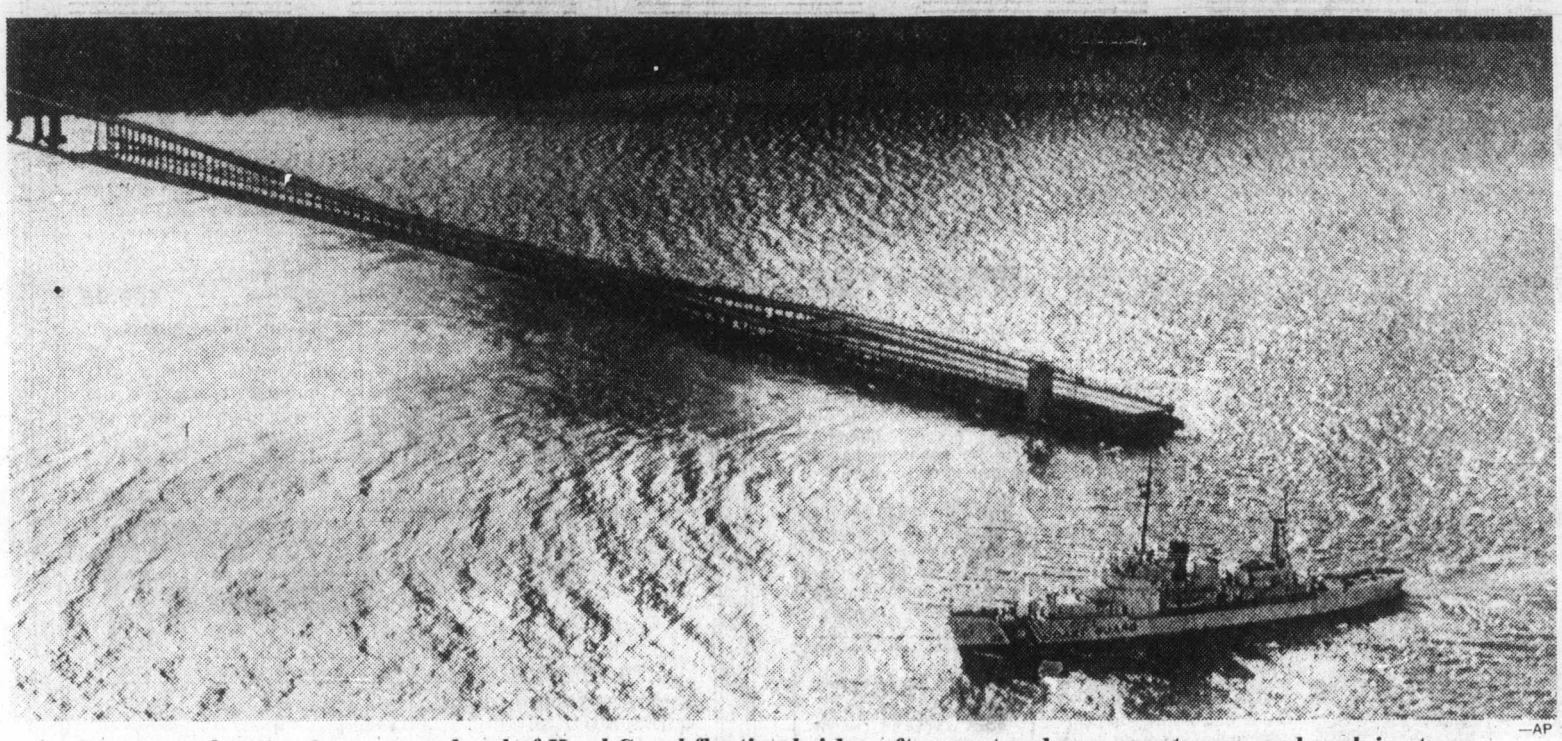

—AP

Coast guard cutter turns around end of Hood Canal floating bridge after west end was swept away and sunk in storm

Violent winds rip span

Colonist wire services

Winds gusting to 160 kmh whipped the coasts of British Columbia, Washington and Oregon Tuesday, knocking out power and destroying bridges. A combination of heavy rain and fluctuating temperatures caused snowslides that closed highways in the B.C. interior.

Strong winds disintegrated the Hood Canal Floating Bridge, connecting the Olympic Peninsula with Bremerton, Wash., and dumped it into the canal. A car was on the two-kilometre-long, $24.6-million bridge, longest of its kind in North America, when it collapsed but authorities didn't believe it was occupied.

High seas and strong winds washed four men off the deck of the freighter *Wistaria Coral* 400 miles off Coos Bay, Ore., and hurled a fifth man against a bulkhead, killing him. The men washed overboard were missing. None wore a life- jacket.

Winds gusted up to 90 kmh along the B.C. south coast and up to 145 kmh at Cape Beale on the west coast of Vancouver Island.

A spokesman for B.C. Hydro said crews were working overtime to restore power to parts of the Fraser Valley, the Lower Mainland and the Gulf Islands.

"Right now everyone is on overtime and we're using everyone who can carry a pair of pliers, along with some contracted crews," said Sydney Orpwood. "A lot of the repairs are only temporary. They'll have to make permanent repairs later."

The crews were working to replace central circuits that had been knocked out by high winds and falling trees. After that, he said, work would begin on reconnecting individual houses whose lines were knocked down.

Elsewhere on the Island, power outages ranged from an hour and a half in northern sections to four to five hours in the Cowichan Valley. No serious damage was reported although trees were down in many areas.

Widespread outages were reported in the Seattle area and scattered blackouts plagued Portland.

In Surrey, just southeast of Vancouver, six schools were closed because of

Page 2—Winds

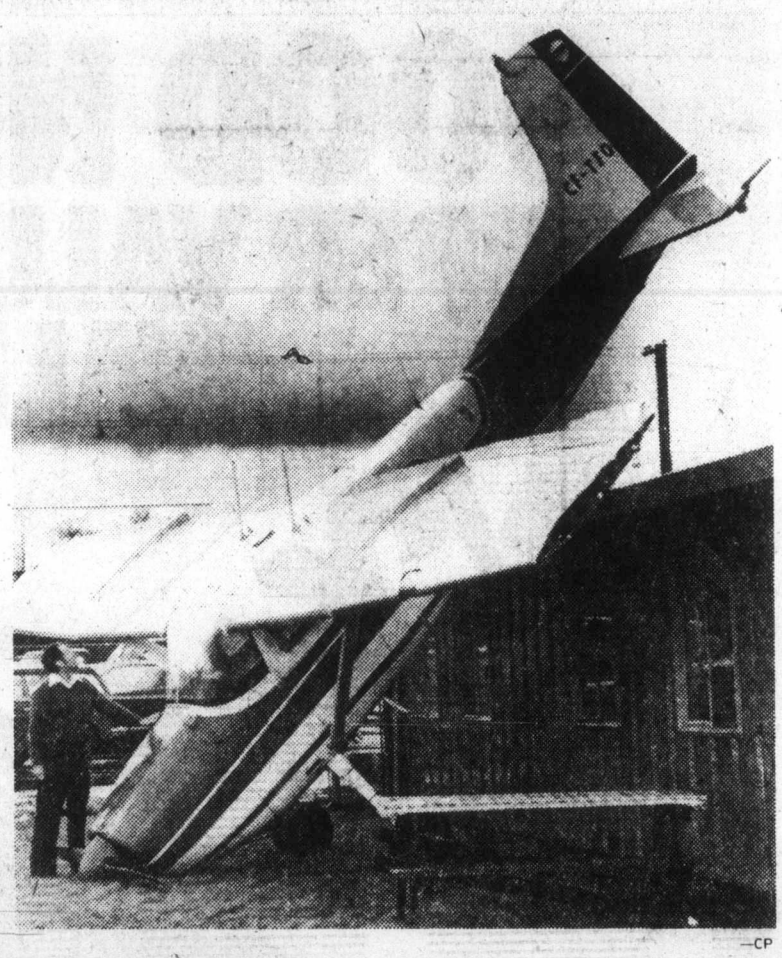

—CP

Small plane slammed against building by winds at Abbotsford

Security for shah better than host's

MARRAKECH, Morocco (AP) — Shah Mohammed Reza Pahlavi, secluded in the guest palace here for the last three weeks, met with King Hassan II on Tuesday amid rumors in Tehran that the shah had been kidnapped, official Moroccan sources reported.

Sources in his entourage denied that the Iranian monarch had been abducted by terrorists or in any other way threatened.

"The shah is better guarded than Hassan II," said one Marrakech resident who has seen the heavily-guarded guest palace.

Meanwhile, in Rabat, the entire staff of the Iranian embassy, with the exception of Ambassador Farhad Sepahody, announced allegiance to the new government in Tehran. Sepahody remained in Marrakech with the shah.

Khomeini broadens base to bring order

TEHRAN (AP) — Iran's revolutionary leaders turned to liberal, Western-oriented politicians Tuesday to try to bring order to their country and pave the way for Ayatollah Ruhollah Khomeini's Islamic republic.

But lynchings were reported in the provinces and mysterious gunmen fired on the Tehran offices of the new prime minister.

The newspaper *Ettelaat* reported that six persons had been hanged in the northwest city of Tabriz on the orders of religious leaders. The newspaper also said insurgents ripped the emblem off the U.S. consulate in Tabriz.

The report could not be confirmed here, but if true it indicates the new government still lacks total control. The regime has repeatedly called on jubilant Iranians not to resort to "cruelty" in the wake of victory.

There were no new reports of violence or arrests involving foreigners in Iran.

Khomeini made his first national television address Tuesday evening and he repeated appeals for the return of weapons stolen from military bases during the weekend street violence that preceded and followed the collapse of the shah-appointed government of Shapour Bakhtiar on Sunday.

● 10,000 die in Iranian revolution. Page 3

"I congratulate the nation on the success of the revolution," said the 78-year-old Shi'ite Moslem leader. "We will all have to work together under the banner of Islam to build the country."

He forbade attacks on military or police installations and promised that all religious minorities will be able to "live in peace and prosperity in the new era in Iran."

Reliable sources reported that unknown assailants opened fire on the offices of Khomeini's prime minister, Mehdi Bazargan, early Tuesday.

Page 2—Appeal

FEARING SOVIET AGENTS, COUPLE LIVED 28 YEARS IN SYDNEY CAVE

SYDNEY, Australia (Reuter) — A Lithuanian couple who had believed Soviet agents were chasing them lived for 28 years as hermits in a cave in a Sydney suburb, the Salvation Army says.

Stefan Pietroszys, 81, and his 68-year-old wife existed in virtual secrecy only a few hundred metres from the luxury homes of Killarney Heights, northwest of the city. If anybody approached them, they hid in the surrounding bush.

A Salvation Army spokesman said Mrs. Pietroszys died last Friday and her husband was taken to a hostel. The spokesman said he had known the couple for about 10 years and that they occasionally accepted food parcels from the Salvation Army.

The couple migrated to Australia after the Second World War. "When they arrived in Sydney they suspected they were being chased by the Russian secret service, the spokesman said. "To escape the terrors of Europe they took to the bush.

He added: "It is hard to believe they survived 28 years living the way they did. They would scrounge the bush around their cave for berries and edible roots, and would occasionally trap small rodents."

Fulton loses car licence

VANCOUVER (CP) — B.C. Supreme Court judge Davie Fulton, federal justice minister in the government of John Diefenbaker, was given a 24-hour driving suspension by Vancouver police following a minor rear-end collision Monday.

Under the law, a police officer is allowed to take a licence away if there is evidence the driver has been drinking.

INSIDE

'Terrorist' hits CLEU office —Page 34

Airport safety talks called —Page 47

Taillibert skips town —Page 48

Background	5
Bridge	29
Classified	35-43
Comics	28
Crossword	27
Editorials	5
Entertainment	20-21
Family	25-27
Finance	8-10
Marine Calendar	33
Names in the News	48
Provincial Court	46
Sports	14-19
Your Good Health	26

Coins may be shrunk to match the dollar

OTTAWA (CP) — Inflation has hit the cost of making money.

Supply Minister Pierre De Bane said Tuesday the government may reduce the size of pennies and nickels because they cost too much.

The minister said it cost two cents to produce a penny and about six cents to produce a nickel "and that can't continue."

"What we're doing now is a thorough consultation with all those who could be touched, including telephone companies and vending machine firms," he said in an interview.

De Bane said the government lost $9.5 million in 1978 because of high mineral and production costs of the two coins.

"Decisions have to be taken in the near future about that question because the taxpayers are subsidizing the manufacture of nickels and pennies."

Earlier in the Commons, De Bane was asked by Conservative Bill Kempling if the government is going to produce metric coins in 20-cent, 40-cent and 80-cent denominations.

But the minister, who dismissed the query in the House saying he was in no position to give any details, later said the idea is only a rumor.

Besides, he added, the country is already using a metric money system with dimes, quarters and dollars.

De Bane said a decision about the coin system could be expected within a few months.

"Vending associations say there is no problem in reducing the coin size but they ask that the nickel not be reduced to the size of a dime."

'Malcontents' attacked

Salt Spring Islanders singled out in protest

By NANCY BROWN
Colonist reporter

Local pressure groups that try to pre-empt the job of elected representatives were criticized Tuesday by former Capital Region Board chairman James Campbell.

Campbell was referring in particular to Salt Spring Islanders who have tried to persuade director Mike Clement that they should not be included in the three-cent-a-gallon transportation tax area.

The tax will be imposed to offset deficits incurred when the Capital Region takes over transit from B.C. Hydro. It will be followed as necessary by a surtax on Hydro bills, and later additional property taxes.

Switzerland, said Campbell, is governed by referendum but in this country the government is by elected representatives.

"The public is competely incapable of dealing with this issue in the time they have," Campbell said.

"People choose their representative and the vast majority is prepared to watch what they do and either dispose of them or put them back again at the time of the next election.

"But what happens sometimes is that small malcontent groups—and Salt Spring Island has rather more than its share of them—want to pre-empt the elected person's job. I can name you a dozen on Salt Spring whose main occupation is to do that.

"It is a mistake for an elected person to assume that he cannot make a decision without deep discussion.

"I am rather disturbed to think 120 people out of the 4,000 on Salt Spring can go to a meeting and affect the attitude of a director of this regional board in a significant way by the weight of their numbers."

The three-cent-a-gallon gas tax will be imposed throughout the Capital Region starting April 1 and many Salt Spring Islanders have said they do not want to pay toward a transit system that will not serve them.

At one time the transit area had excluded the Gulf Islands, but at the request of the Capital Region, the Urban Transit Authority extended the boundaries to cover the entire region. There is provision in the act for the region to exclude some parts from paying the tax, but no effort has been made to do that.

"The case was made here to the board, and the board passed unanimously that Gulf Islanders will pay for the Victoria bus service," Campbell said.

"I advanced the argument that there was a serious and compelling need for an adequate transportation link from the Gulf Islands to Victoria and I want to be party to the group that makes that effective."

Clement said that reports that all Salt Spring Islanders were opposed to imposition of the tax were exaggerated.

He said that as a result of a public meeting Friday night a committee had been formed to study the issue.

APARTMENTS

16 SUITS IN SIDNEY
- Nice quiet location.
- Oil hot water heating.
- Steady reliable tenants.
- No vacancies.
- Lots of parking.
- A fine investment for $350,000.

★ ★ ★

31 SUITES
Qualifies for Class #32 Tax Shelter.
$837,000

★ ★ ★

8 SUITES FAIRFIELD
(Firm)
$160,000

See
PETER BROWN
of
P. R. BROWN & SONS LTD.
385-3435
2-14

SONY FULLY AUTOMATIC
Direct drive turntable with auto start, cut, and repeat functions. Incorporates Sony design B.S.L. motor for high accuracy. Has cueing, dust cover and removable head shell (Cartridge optional, recommend 88 or 90 to allow for optimum tracking)
$150.00

TOSHIBA COLOUR T.V. RECORDER
Get your own private T.V. recorder so that you can program your television viewing to suit your lifestyle. Record and erase with ease. Comes with remote pause control and all the hook up wires, simply plug in and record your T.V. programs.
$1199.00

See our complete Video selection including colour cameras, tape for VHS and Beta machines at low prices, and our expert staff.
2-14

Millers 726 Yates Street, Victoria

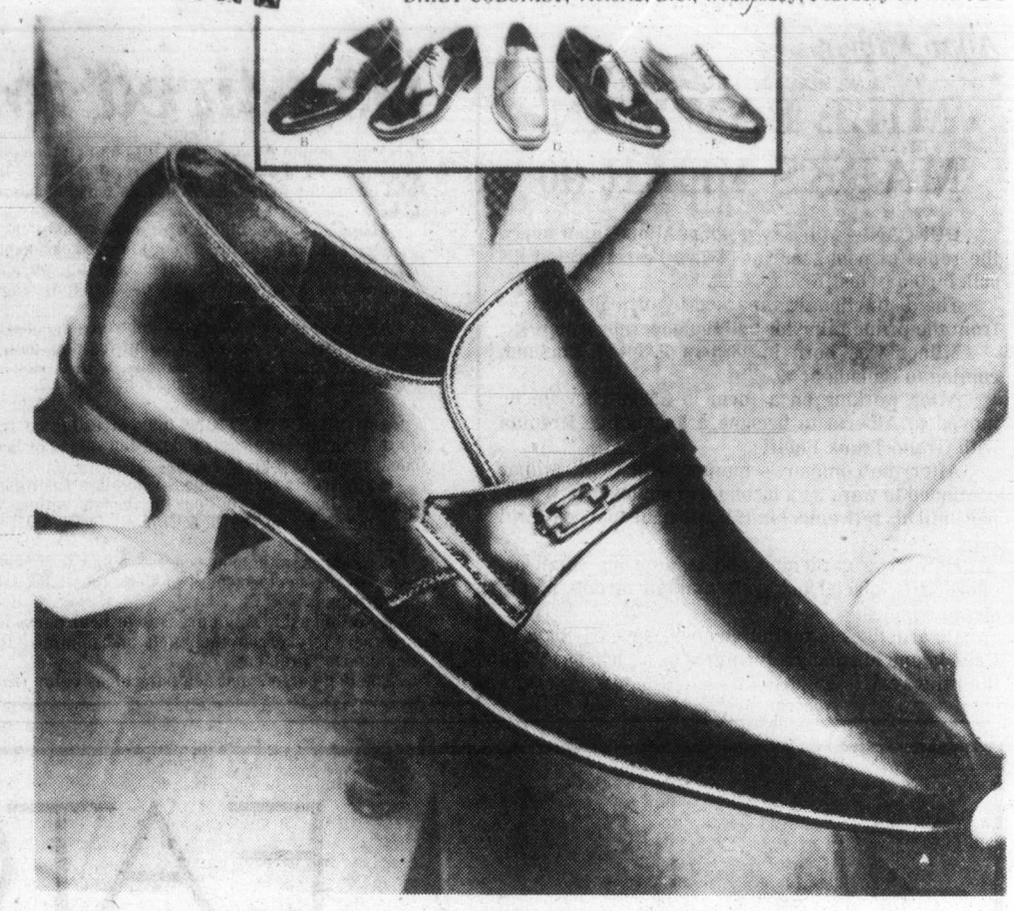

Royal quality at an Eaton's sale price! Men's Royal Sceptre English leather shoes. Choose from 6 styles

39.99 pr.

These shoes are made for walking in the best of style! All six styles have leather uppers and soles; rubber heels and partial leather lining. Our sale-priced selection includes:

A. Plain toe slip-on, hidden gore. Black or brown.
B. Wing tip slip-on, hidden gore. Black or brown.
C. Plain toe, three-eyelet tie Blutcher. Black or brown.
D. Three-eyelet tie Blutcher, moccasin toe. Black or brown.
E. Five-eyelet Balmoral. Black only.
F. Five-eyelet grain leather brogue, wing-tip. Brown only.

Men's Shoes, Main Floor

James
Edmund suit

GUARANTEED LOWEST PRICE

129.99

As a buyer for Eaton's I bought these suits early in the season to take advantage of low cost prices. I also bought these suits in volume and was able to get an even better price. The result? The lowest price you'll find anywhere. The quality is excellent, too, as most of the tailoring was done by hand. And we've got a good selection of all-wool and wool/polyester blends, in many sizes. 38-42 short, 38-46 regular; 40-46 tall. Find comparable quality and features for less within 30 days of purchase and Eaton's will refund the difference.

Men's Suits, Main Floor

Compare the quality.
Compare the price.
Compare the value. I did.

I Guarantee it!
George Wallace

EATON'S

Store Hours: Monday, Tuesday, Saturday 9:30 a.m. to 5:30 p.m. Wednesday, Thursday, Friday 9:30 a.m. to 9:00 p.m.

Allan Milner

MILL BAY MAN MARKS YEAR 90

DUNCAN — Mill Bay resident Allan Milner joined the ranks of nonagenarians when he celebrated his 90th birthday last Friday.

The distinction was marked by offical greetings from the prime minister and the governor-general.

Milner was born in 1889 in Exelby, England, coming to Canada at 19.

After working on a farm in Saskatchewan, he moved to Alberta to become a locomotive fireman with Grand Trunk Pacific.

After the company's merger with CNR, Milner continued to work as a locomotive engineer in Winnipeg until his retirement in 1955, when he moved to Mill Bay.

He enjoys gardening and tending his small orchard. His special hobby is making models of old steam engines.

He also likes to reminisce about the early days in Canada and his many adventures as a "hog head" on the railway.

Dog-tired folks want curfew, ticket plan

A new deal may be coming for Saanich residents who are tired of dogs on the loose, dog-dirt in the sand or on the sidewalks, and dogs barking late at night.

About 15 complaining residents—among them former alderman Ian Cass—attended council's bylaw enforcement committee meeting Monday night to seek action on a variety of complaints about pets.

After a lengthy discussion, aldermen decided to launch a thorough review of Saanich's dog control bylaw and those of other councils, with a view to streamlining enforcement.

AMONG SUGGESTIONS to be investigated are:

- A curfew requiring all dogs and cats to be kept indoors from 11 p.m. to 7 a.m.
- $15 tickets for offenders who allow their dogs to be at large, to run on the beach without a leash, or to be on the beach at all from April to August.
- Changes in the noise control bylaw to make it easier to prosecute owners of dogs that bark late into the night.
- Setting aside small areas in or near parks for dogowners to exercise their pets and minimize the "doggie-doo" problem.

The dog curfew and dog park ideas came from Ald. Irene Block, while the $15 ticket plan—which would apply to other domestic animals on the loose—was recommended by the administration, and the noise-control proposal came from Elizabeth Selinger, 714 Middleton.

THE MUNICIPAL solicitor was instructed to review bylaws from Richmond municipality, quoted by Mrs. Selinger as having solved the noise control problem through tough enforcement measures, although their legality was questioned by Ald. David Paterson, a laywer himself.

The solicitor was also asked to investigate the possibility of bringing in a curfew for both dogs and cats, although several aldermen questioned the idea of trying to control cats.

Felines were interjected by Lionel Speller, 3628 Saanich, who said having seven cats next door can mean more trouble than any number of dogs.

Ald. Block moved that staff investigate several small places throughout the municipality that could be used for "doggie parks."

MRS. MIDDLETON said that complaints about a barking dog had led to her and her husband being scared of a neighbor and asked whether it would not be possible to have a bylaw enforcement officer or policeman give evidence instead of two neighbors, as required by the crown prosecutor.

However, she was told by Christopher Nation, municipal solicitor, that evidence of a peace officer alone was not acceptable.

She produced a copy of Richmond's bylaws, which she said provided for a verbal warning, a written warning, and ultimately loss of the dog for offending owners.

Cass said while India had its sacred cows, "in North America we have the sacred dog" and he accused his former colleagues of telling the poundsmen not to go too hard on offending dog-owners.

"LET THEM GET TO IT and do the job they have to do," he said to cheers and claps from members of the audience.

Robert Holmes of the Saanich pound, speaking in favor of the $15 ticket proposal instead of the municipality having to take each offender to court, said it would streamline the work of the pound and reduce the risk of some provincial judges applying only a minimal fine.

He cited the case of the owner of a rooster who was fined $1 on conviction under the noise bylaw.

Cass interjected that the case in question was not funny. "The complaining resident was a nervous wreck," he said.

EATON'S

Men's Love 7 tennis shirt: short sleeved, 4 button placket. Single knit cotton/polyester. White with cntrasting trim. S.M.L. or XL. **9.99**

Adidas print T-shirt Short sleeves, crew neck, contrasting color trim. Men's/Ladies' sizes S.M.L. or XL. **4.79.** Boys'/Youths' sizes. **4.49**

Mayfly Day Pack in two-tone blue design. Tear-drop design for proper load distribution. Pockets, adjustable waist-belt. Approx. 15"x13"x5½". **14.49**

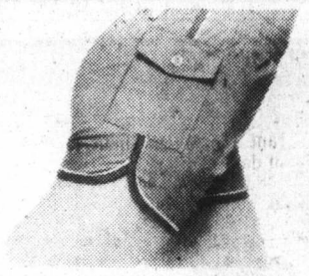

Leisure 7 athletic shorts Polyester/cotton, 1½" wide elastic waistband. Royal or red with contrasting stripes. Men's / Ladies', Now **6.99**

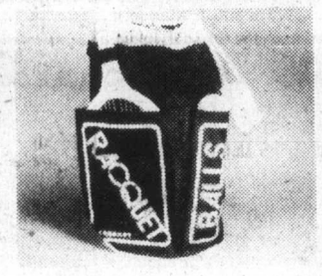

Racquet duffle bag Round, drawstring bag of fine-weave vinyl backed linen look fabric. Pocket, snap-fastened handle retainer. Assorted colors. Now **15.99**

"Nike Roadrunner" jogging shoe. Lightweight canvas, nubbed sole. Good traction and cushioning. Men's: 6-11½ and 12. Now **26.99**

"Nike Allcourt" sports shoe for tennis, basketball or casual wear. Canvas upper, padded ankle collar. Full and half sizes: 6-12. **18.59**

Exercise bike has sturdy frame, padded saddle. Indoor bike. Stationary with speedometer, odometer and tension control. **92.99**

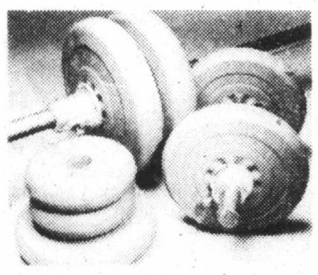

Barbell / Dumbell set Vinyl weight set has 5' bar and two 14" dumbell bars. Chrome plated revolving sleeves. 4 ea.: 10 lb., 5 lb., 2½ lb. weights. **39.99**

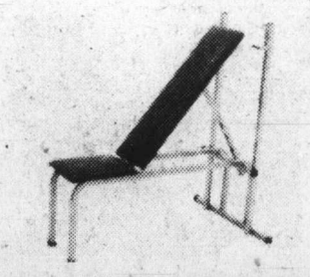

All-purpose body building bench is all steel construction. Instant angle adjustments, deluxe leatherette upholstery, thick foam padding. **40.49**

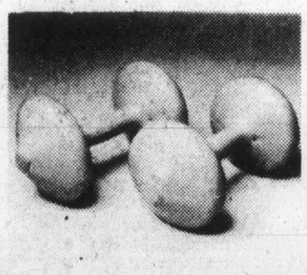

10-lb. Dumbells in long lasting "lifetime" blue vinyl. A complete 10 minute shape-up program included. Helps invigorate and stimulate body. **9.37**

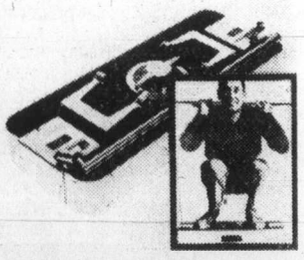

Power Pack exerciser lightweight and portable gymnasium. Helps improve athletic prowess, slenderizes waists, hips and thighs. Now **141.99**

Deluxe Teardrop Hiker made of strong, water resistant nylon material. Adjustable nylon waistband with quick release buckle. Two separe compartments. Now **16.99**

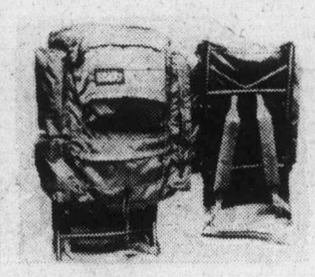

Conquest frame and pack made of water resistant nylon and has heavy duty zippers with rain flaps. 5 outside pockets, aluminum K-frame. Now **39.99**

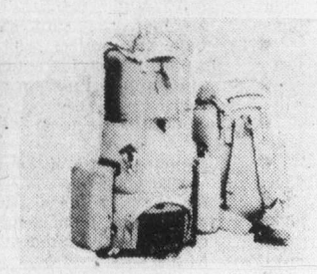

Longhorn pack of extra heavy spin nylon material. One large compartment converts to 2. Top is expandable by 13" with drawstring. Leather bottom, cotton canvas duck bag. **36.99**

Jogging? Exercising? Or just relaxing?
Set the pace in sale priced
Leisure 7 sportswear from Eaton's

Leisure 7's nylon training suits for men, women and youths. Jacket: raglan sleeves, zipper, rib knit collar and cuffs, slant pockets with zipper closing. Pants with elastic waistband. Both in navy or royal blue. Men's sizes S.M.L. or XL. Ladies' sizes 8 to 16. Now **17.99**

Sporting Goods, Lower Main Floor

BUYLINE 388-4373. Store Hours: Monday, Tuesday, Saturday 9:30 a.m. to 5:30 p.m. Wednesday, Thursday, Friday 9:30 a.m. to 9:00 p.m.

A Great Start!
THE VICTORIA AIRFORCE
Mornings CFAX 1070

The Daily Colonist.
Section Two Wednesday, February 14, 1979 Page 13

ELECTRICAL and PLUMBING
BITS and PIECES
FIND THEM AT
LUMBERWORLD
3955 QUADRA • 479-7151

$27 million

Schools budget adopted

NANAIMO — A $27 million budget was adopted by the District 68 school board Saturday, after a second marathon budget study session.

Trustees managed to cut only $10,000 more from the budget in the day-long session. They had cut more than $500,000 during a seven-hour meeting last Wednesday night.

The board had been aiming at $800,000 of cuts, or a tax rate of 60 mills, but missed the mark by about $250,000.

The board also missed keeping the budget increase to 10 per cent, by some $1.2 million. The budget increase over 1978 came to 10.6 per cent.

The school board was working from the third draft that had been done of the budget since the school district's provisional budget was made final Nov. 15.

Saturday, the board took a look at the cuts they had made Wednesday, to see how the budget and mill rate had been affected.

The $27 million budget will result in a district mill rate of 57.5, comparable to last year's rate of 53.6.

Still uncertain is whether three mills will be added to that rate for Malaspina College.

THE THREE MILLS for the college was added to the district's budget last year, bringing the mill rate up to 56.6.

The 60 mill figure for 1979 that the board had been aiming for would have included the Malaspina rate.

But the provincial government has moved to remove payment for the colleges from the local tax bill. If that was done this year it would soften the tax increase for District 68 taxpayers.

Without the Malaspina College three mills, the tax rate would only go from 56.6 mills to 57.5.

With the Malaspina College tax bill included locally in 1979, the taxpayer's rate would go from 56.6 to 60.5.

Trustees have already pointed out that taxpayers who had their assessments increased this year would be paying higher taxes anyway, even without any mill rate increase.

Of the $27 million budget, some $11 million will be paid by the province, while $16 million will be borne by local taxpayers.

Three trustees were unhappy with the budget and refused to go along with a board tradition that the budget be ratified unanimously.

Trustee Dick Winkelman said the mill rate was going up while the student population was going down, and that he could not accept such an increase.

Trustee Hugh Ney called the 10.6-per-cent increase "inflationary and unacceptable."

"IT'S LARGELY DUE to an increase in salaries and benefits, and unless there is a concurrent increase in productivity, it's unacceptable when there is no increase in student enrolment," Ney said.

But Trustee Ross Fraser said the increase could indicate an increase in the quality of education in this district and told Ney that an industrial model did not necessarily apply to an education system.

Trustee Ed McGougan also voted against the budget approval.

However, when the board had to pass a special bylaw, to allow the district to have a budget increase of more than 10 per cent over 1978, the three dissenting trustees simply did not vote, which is counted as an affirmative vote.

The bylaw had to pass by a two-thirds majority, and with one trustee absent, would have failed if the three had opposed it.

In making budget cuts, the trustees stuck to their stated policy of cutting district programs first.

The board Wednesday and again Saturday refused to cut the classroom pupil-teacher ration from the 1978 figures.

BOARD CHAIRMAN Bill Holdom noted that by reducing support staff at the district level, the board was already asking the classroom teachers to do more work next year.

All changes will take effect in the fall. The board reaffirmed its policy of wanting to see people whose positions were eliminated absorbed into the system rather than be out of a job altogether.

Decisions made by the school board during the budget-trimming session included:

- Not to fill the vacancy created by the resignation of the primary program co-ordinator, but keep two primary helping teachers.
- Request for three district PE teachers and parent co-ordinator for Action Nanaimo denied. Action Nanaimo swim program bussing cut to half.
- Language arts project, which has been in district two years as pilot project, discontinued.
- Steps to Maturity program cut to one teacher, who will serve as resource person.
- No additional staff given to the district French program.
- French immersion program to continue to be introduced at kindergarten level.
- Library clerks in the district reduced from 16 to eight, with cuts coming in the elementary staff.
- Program for gifted students to be kept at same level, with 2.4 teachers.
- Requests by the special education department for a junior habilitation teacher and aide, homebound teacher, Indian alternative teacher and aide, denied.
- Special education requests for an additional alternative class teacher, half-time steno, teacher aide for Five Acres and Indian language teacher at Diamond granted.
- Elementary school supply account kept at $50 pupil.
- NDSS school nurse position discontinued.
- Plans for six additional crossing guards dropped.

Malaspina expanding performing arts series

Dance theatre highlight of year

NANAIMO — With the new Cowichan Community Centre now fully operational Malaspina College has taken steps to expand the scope of its popular Performing Arts Series.

Until now the series has been based almost exclusively on the college's 296-seat theatre in Nanaimo, with capacity audiences turning out for a wide range of different events, everything from plays and one-man shows to concerts, lectures and regular film presentations.

Vancouver's Anna Wyman dance theatre will be visiting the college on Friday, Feb. 23, and will then travel south to Duncan to perform in the Cowichan Community Centre on Feb. 24 at 8 p.m.

This will be the first major venture to be staged in Duncan under the auspices of the college's Performing Arts Series and co-ordinator Bob Lane is more than hopeful that it will lead the way to many similar presentations in the future.

"The people living in the Cowichan Valley now have access to a really outstanding centre and I would like to think that the college will be in a position to make more and more use of the facility in the years ahead," he said.

Lane is already working on plans for the 1979-80 Performing Arts Series and is anxious to secure as much public input as possible to ensure a program that combines popular appeal and a high standard of artistic integrity.

Groups and individuals with suggestions or proposals for the series, which starts in the fall of this year, are invited to contact him at the main campus, either by letter or by phone.

In the meantime, central Vancouver Island theatre-goers will have two opportunities to enjoy what has been described by the critics as "the best contemporary dance company in Canada" and "a national treasure."

Anna Wyman opened her studio in Vancouver in 1968 and soon after that began working a small group of senior students into a company.

While slowly developing her choreographic skills she took the company through many schools in the Lower Mainland doing lecture demonstrations and workshops.

In 1971, the Anna Wyman Dance Theatre made its professional debut at the Vancouver Art Gallery.

During 1971, several members of Canada Council visited Vancouver and had the opportunity to watch Anna Wyman at work.

From that initial contact came an offer of a small grant for Ms. Wyman to choreograph an evening of dance.

With additional support from the studio for costumes and other expenses, the evening was a tremendous artistic and critical success.

Included in the full house that evening was an international ballet master and dance festival organizer from Germany, who was in Vancouver with a French dance company.

Anna Wyman Dance Theatre in scene from Klee Wyck

He invited Ms. Wyman and the company to attend and participate in a choreographers' festival in Germany in 1973, so, with the aid of the German Government and the office of the Canadian Secretary of State, the company danced to thunderous applause in Germany.

The Anna Wyman entry was judged one of the top three out of 14.

Immediately upon her return from Germany Ms. Wyman and the company were offered a British Columbia tour under the auspices of the Festival Concert Society.

At the same time Ms. Wyman was asked to develop a contemporary dance faculty at the Shawnigan Lake School for the Arts.

She accepted and the company became dancers-in-residence for three years as both teachers and performers.

In 1975, the Vancouver Art Gallery commissioned Anna Wyman to choreograph a work with Vancouver singer-composer Ann Mortifee as a tribute to West Coast artist Emily Carr in honor of International Women's Year.

Klee Wyck: A Ballet for Emily was televised nationally and remains one of the feature works of the company's repertoire.

During that same year the Anna Wyman dance theatre performed with the Vancouver Symphony and became the first contemporary dance company to make a coast-to-coast Canadian tour sponsored by the Canada Council touring office.

In January of 1976, Washington state invited the company for a tour, which included a sold-out performance in Seattle. This tour was assisted by the National Endowment for the Arts, an organization which had previously only sponsored American performers.

During the summer of 1976, the Anna Wyman dance theatre was chosen to represent British Columbia at the Montreal Cultural Olympics, where they were part of a major international cultural exhibition.

An extremely successful seven-week tour of Ontario and Quebec was the highlight of the 1978 season.

During this tour the company performed at two major dance festivals: Octobre en Danse in Montreal and the internationally-flavored Toronto Dance Festival.

Since its formation seven years ago, there have been many changes in attitude and direction within the company, but it has endured to experience overwhelming success and international acclaim.

New real estate head cautions colleagues

NANAIMO — Dorothy Smith of J. H. Whittome and Company, Duncan, was elected and installed as the president of the Vancouver Island Real Estate Board at its annual meeting in the Travelodge Hotel, Nanaimo.

During the evening banquet, Ms. Smith reminded her colleagues that "our industry must remain politically aware in our attempts to ensure that the rights of the homeowner and property owner are protected."

To this she added: "We must not overlook our internal membership services in order that licensees obtain the maximum services from the board to provide them with the educational and marketing concepts which will assist them in providing continued professional services to the public."

Smith

. . . inaugural speech

Ms. Smith is the first woman president of the board since its inception in the early 1950s. In her inaugural speech she stated: "I really have not broken any barriers in being elected to this position but rather I represent an ever-increasing number of women who have entered this industry and are becoming involved in organized real estate."

More than 100 salespersons and agents attended the day-long sessions of the annual meeting, firstly to hear the renowned American lecturer Art Mortell, who conducted a four-hour seminar on Success Characteristics: The Direct Relationship to an Individual's Attitudes.

The annual meeting saw Chuck Perry elected as first vice-president and Marty Douglas as second vice-president. Both are employed by R. A. Arnett Realty in Courtenay and Comox.

President Smith succeeds David Paterson of Courtenay.

Retiring chief delivers fire call report

PARKSVILLE — The 30-man volunteer fire department in Parksville answered a total of 60 separate calls last year.

The information was contained in the annual report of retiring fire chief Abe Dueck.

Included in the 60 calls were five car fires; nine bush fires; 13 chimney; eight house; four stoves; one chesterfield; seven jaws of life; two oxygen and one each for the garbage dump, public service, backup for Errington department and a sawmill.

However, in company with many other departments, false alarms caused much trouble and last year the department answered five such calls.

Fire losses amounted to $25,820, less than half of the previous year's losses.

Although retiring as chief, Dueck will remain active as a volunteer fireman.

His successor has been named as Ken Vander Haeghe.

Cost help offer

Architect comes to aid of school

CAMPBELL RIVER — The newly-completed Campbell River junior high school has been plagued with ventilation, acoustic and door hardware problems, and the architect has offered to cover some of the costs of rectifying the problems.

Victoria architect Donovan Marshall explained in a letter to School District 72 secretary-treasurer Phil Sampson that the noisy ventilation in some classrooms came from a desire to provide the least expensive and most maintenance-free heating and ventilation system for the school.

THE NOISE IN CLASSROOMS affected can be reduced by installing sound-absorbent material in the ducts and also by cutting down on the airflow to areas of the building where the ventilation level is higher than required.

The firm offered to pay half the cost of improving the ventilation system and 40 per cent of improving the acoustics.

Teachers and pupils were having difficulties in hearing each other in what Marshall described as an overly alive environment where background sound doesn't die away.

Softening the hard surfaces of the classrooms would allow the sound to die away more normally.

ACCORDING TO SCHOOL superintendent Dave Eldred, Marshall has provided the school district with complete solutions to each of the classroom problems.

The firm has also been retained for design of the new Roblon Road high school.

Trustees have also decided to go ahead with Grade 9 and 10 power mechanics courses as well as a Grade 11 auto mechanics program for the 1979 school year.

The funds for these courses were available, according to Eldred, but he advised the trustees that the remainder of the funds for Southgate improvements were in escrow until the administration priorities became clear.

Service held for Mountie

COURTENAY — Funeral service was held here on the weekend for a member of Courtenay RCMP Detachment, 28-year-old Cpl. Les Rose, who died in a Victoria hospital following a brief illness.

The eight-year member of the service had been posted to Courtenay in mid-January and took ill suddenly.

He was raised in the Comox Valley and was a graduate of G. P. Vanier senior high school. After graduation he joined the RCMP, spending most of his service time in Ontario.

He is survived by his wife Elaine and two children aged three and four years, and his parents, Mr. and Mrs. Laurie Rose of Point Holmes.

Members of the detachment attended the funeral service.

Qualicum fears airport mishap suits

QUALICUM BEACH — A number of Qualicum Beach residents has expressed concern in case there is a major accident at the Qualicum Airport and the village is successfully sued for perhaps millions of dollars.

A resident, Evans Wasson, said in a letter to council that the welfare of every taxpayer in Qualicum Beach could be affected.

He said: "When we say damages, they could amount to a million dollars per death and injuries, on a similar scale according to contemporary awards."

The village council has done some research into the legal situation pertaining to airport accidents and does not believe it could be successfully sued, unless gross negligence could be proven.

As an example of this, Mayor Arthur Skipsey said council could be held negligent if it permitted a ditch to be dug across the runway and took no precautions to prevent aircraft going into it.

Ald. Ted Baker, chairman of the airport committee, said Powell River has a $5 million policy on its airport because it has Pacific Western Airlines planes landing with 40 or 50 passengers. Nanaimo airport has $2 million insurance and has heavy commercial use.

He said Qualicum Airport is small and does not have the volume of traffic, so there is correspondingly less chance of accidents.

He has asked the village council, which owns the airport, to up its public liability insurance to $1 million.

Speedskaters nab gold medals; B.C. off to good start in hockey

● *Tuesday results on Page 19*

BRANDON (CP) — Farley Kellett, an 18-year-old deaf speedskater from Saskatoon, and 16-year-old Sylvie Daigle of Sherbrooke, Que., were the first gold medal winners at the Canada Winter Games Tuesday.

Battling wind, snow and bad track conditions, Daigle won the women's 500-metre speedskating final, the first medal event on the first full day of competition at this two-week sports festival.

Kellett, a Grade 10 student at the School for the Deaf in Saskatoon, followed up with a victory in the men's 500 metres.

Starters for speedskating normally stand behind the two racers but when Kellett started, the starter stood in front and the Saskatoon racer had to watch for the smoke from the starter's gun.

Kellett, who also participates in hockey, football and swimming, won the gold medal ahead of Joe Sallay of Calgary while Peter Jamieson of Waterloo, Ont., finished third for the bronze medal.

Daigle finished ahead of Nancy White of Montague, P.E.I., with Shawna Hicks of Winnipeg recording the third-best time under poor conditions.

The women's 1,500 metre race which was to have followed the sprint competitions, was postponed because of worsening conditions. It was tentatively rescheduled for 9 a.m. today, weather permitting.

White, in her fourth year of speedskating, has to go to Toronto to train — there aren't any outdoor facilities in Montague, 30 miles from Charlottetown.

"I can't stay home because we've got no facilities for speedskating."

White, a member of the Canadian junior team that toured China three years ago, said there is little adjustment that can be made for weather conditions.

"The only thing that you can do is when you're skating against the wind try to work just a little bit harder because you're going to have to rest when you've got the wind with you."

Competition also got under way Tuesday in boxing, table tennis and volleyball while Alpine skiing opened at Agassiz, 140 kilometres northeast of here.

Badminton and hockey, which started Monday, continued, with some lopsided scores in hockey.

Ontario, represented by Bramalea Blues in the round-robin hockey competition, took a 12-4 beating from Alberta while British Columbia, captained by Don Bodger of Chemainus, whipped Quebec 13-2. Later, B.C. trimmed Manitoba 5-1.

The two victories put B.C. on top of Division B.

In one other early game, Prince Edward Island beat the Northwest Territories 4-1.

Doug Festerling of Quesnel scored three goals to lead the B.C. hockey romp over Quebec.

Ironically, Quebec and Ontario are represented here by junior B clubs who are not allowed to strengthen their lineups with additional players while other provinces are allowed to use all-star teams.

B.C. teams started well in volleyball, each recording two wins with no defeats to top preliminary standings.

The men's team, coached by Al Scott of Victoria, thumped Prince Edward Island 15-0, 15-7 and throttled Northwest Territories 15-0, 15-2.

B.C.'s women's team, coached by Victoria's Kent Andrews, downed Yukon 15-2, 15-3 and came back to clip Newfoundland 9-15, 15-1, 15-7.

B.C. won both its badminton matches, 7-2 over Saskatchewan and 9-0 over Northwest Territories while registering a 20-0 triumph over N.W.T in table-tennis.

Prime Minister Trudeau made a brief appearance at the speedskating oval, chatting briefly with chilled officials and competitors before heading to warmer surroundings.

Trudeau, who officially opened the Games Monday night, had tentatively been scheduled to present the Games' first medals to the speedskaters. But the bad weather and a tight schedule forced a change in plans.

★ ★ ★

MEDALS

	Gold	Silver	Bronze
Quebec	1	0	0
Saskatchewan	1	0	0
P.E.I.	0	1	0
Alberta	0	1	0
Manitoba	0	0	1
Ontario	0	0	1
B.C.	**0**	**0**	**0**
New Brunswick	0	0	0
Newfoundland	0	0	0
Nova Scotia	0	0	0
N.W.T.	0	0	0
Yukon	0	0	0

STANDINGS

Quebec	20
Manitoba	17
Ontario	14
Saskatchewan	14
Alberta	13
British Columbia	**12**
Newfoundland	7
New Brunswick	6.75
P.E.I.	5.25
Nova Scotia	4
N.W.T.	3
Yukon	0

LINING UP SERVE, the current Miss Manitoba, Rosel Hoppe of Winnipeg, goes on to win her match in the table tennis competition at the Canada Winter Games in Brandon on Tuesday.

Oil Kings keep best of Flin Flon squad

Edmonton Oil Kings are the former Flin Flon Bombers but you wouldn't know it by their lineup.

Only five of last year's Bombers remain with the club which meets Victoria Cougars in a Western Hockey League game at 8 o'clock tonight at Memorial Arena.

Craig Levie, a candidate for all-star defenceman, leads the Kings in search of a victory in their only appearance here this season.

Mel Biluk, Steve Blue and Terry Davis and the injured Ray Neufeld are the only other Flin Flon survivors on the team which is comprised mainly of rookies.

Coach Norm Ferguson, who played for Oakland in the and New York, San Diego and Edmonton in the WHA, does have some experienced WHL players in goaltenders Al Wiebe and Gord Garbutt, defenceman Butch Barkwell and forward Franco Disciglio.

Wiebe played for Seattle last season, Garbutt was with Lethbridge, Barkwell played for Calgary and Disciglio played with Saskatoon.

Blue was the Bombers top goal-scorer with 40 last season while Levie had 25 goals and 64 assists.

The Cougars lost to the Oil Kings at Edmonton earlier this year but are currently flying high after routing the New Westminster Bruins 7-3 last Saturday.

Meanwhile the Oil Kings took an 8-2 pasting from Seattle Breakers in the only league game played Tuesday.

Larry McCargar and Terry Davis scored 69 seconds apart to give Edmonton a 2-1 lead with 10 seconds remaining in the first period.

But Seattle quickly regained the lead in the second period. Tim Hunter tied the game at 2:08 and Ron Kolman made it 3-2 at 2:17 and the Breakers added three more goals late in the period.

EDMONTON (2) — Larry McCargar, Terry Davis. SEATTLE (8) — Len Dies 2, Tom Marsh, Brian Graves, Tim Hunter, Ron Kolman, Shane Clarke, Joe Ward. Attendance: 1,400 est.

Western Division

	G	W	L	T	F	A	P
Portland	52	35	6	11	313	197	81
New West	54	26	24	4	228	227	56
Victoria	53	22	21	10	226	224	54
Seattle	53	14	29	10	211	252	38

Central Division

Billings	55	32	16	7	301	210	71
Lethbridge	52	28	19	5	290	235	61
Calgary	56	22	29	5	284	307	49
Medicine Hat	53	11	35	7	205	356	29

Eastern Division

Brandon	51	41	3	5	362	153	89
Saskatoon	54	17	24	13	301	309	47
Edmonton	58	14	31	11	222	314	39
Regina	53	11	37	5	220	377	27

Tonight's games

Edmonton at Victoria
Brandon at Portland
Lethbridge at Regina
Billings at Medicine Hat

Scoring Leaders

	G	A	Pts
Propp, Brandon	74	74	148
Allison, Brandon	41	70	111
Ashton, Saskatoon	53	50	103
Boschman, Brandon	43	59	102
Morrison, Lethbridge	43	55	98
Kisio, Calgary	46	51	97
Sutter, Lethbridge	40	54	94
Toal, Portland	29	65	94
Federko, Saskatoon	42	48	92
Turnbull, Portland	55	31	86
Cougar scoring			
Gary Lupul	36	40	76
Barry Pedersen	23	39	62
Geordie Robertson	22	24	46
Mike Shields	16	29	45
George Fritz	15	23	38
Greg Adams	13	24	37
Randy Irving	16	17	33
Bob Smith	16	17	33
Torrie Robertson	14	19	33
Todd Morton	5	28	33
Bob Jansch	12	16	28
Brad Palmer	14	13	27
Scott Lang	5	16	21
Mark Robinson	6	13	19
Tony Feltrin	2	11	13
Robert Jacobson	0	11	11

The Original Knight
SOLUNAR TABLES
When To Fish Or Hunt

According to the Solunar Tables calculated for this area, the best times for hunting and fishing for the next 2 days will be as follows (times shown are Pacific Standard):

Minor	Major	Minor	Major
A.M.		P.M.	
TODAY			
6:10	12:25	6:35	12:50
TOMORROW			
7:05	1:15	7:25	1:35

Minor periods, shorter duration, light type.
Major periods, lasting 1½ to 2 hours are shown in bold.

Pro basketball

N. Jersey 111 Kansas City 102
Cleveland 117 L. Angeles 111
Denver 104 Chicago 94
Indiana 124 Houston 120
Washington 138 San Diego 136
Portland 120 New Orleans 101

Marathon on court

BARTLESVILLE, Okla. (AP) — Eventually, finally, ultimately, it was Bartlesville Sooner prevailing over crosstown rival Bartlesville College in one of the longest high school basketball games in state history Tuesday night.

The score, after seven three-minute overtimes, was Sooner 94, College 93.

Don Keleher, who rode the bench for two hours of the three-hour contest, hit a 21-foot jump shot with three seconds left in the seventh overtime to give Sooner the win.

Regulation ended with the teams tied at 58. Thereafter, the score was tied at 66, 68, 72, 78, 82 and 86 before Keleher scored the winner.

Blues helpful to Sedlbauer in quest for scoring record

Ron Sedlbauer appears to have the St. Louis Blues mesmerized this season.

The big left-winger is having his most productive National Hockey League season and the Blues have been more than helpful in his quest for a Vancouver Canuck goal-scoring record.

Sedlbauer scored at 7:03 of the third period Tuesday to give the Canucks a 3-3 tie with the Blues in a game at the Checkerdome.

In the only other game New York Islanders crushed the visiting Colorado Rockies 6-1.

The goal was Sedlbauer's 32nd goal this season and his eighth in seven games against the Blues. He needs only six more goals to tie the Canuck record of 38 set by Bobby Schmautz in the 1972-73 season.

Sedlbauer backhanded a rebound behind Ed Staniowski after goaltender had stopped a 30-foot shot by Lars Lindgren.

The tie kept the second-place Canucks 10 points ahead of the Blues for the final playoff spot in the Smythe Division. Vancouver holds a 4-1-2 advantage over St. Louis this season.

Curt Bennett of the Blues and Vancouver's Thomas Gradin traded first-period goals before the Blues went ahead 3-1 on power-play goals by Bernie Federko in the first and Jack Brownschidle early in the second. Mike Zuke, stationed on the right point, set up both goals.

Curt Fraser scored for Vancouver five minutes into the second period and set the stage for Sedlbauer's tying goal.

At Uniondale, Mike Bossy scored his 44th goal of the season and set up three others.

Bryan Trottier scored twice off Bossy passes, then set up Denis Potvin's 21st goal of the year with 8:27 remaining as the Islanders extended their unbeaten streak against Colorado to 23 games. Their last loss to the Rockies came Nov. 15, 1974, before the team moved to Denver from Kansas City.

Wayne Merrick started a three-goal second period by sending a 10-foot wrist shot past goaltender Bill Oleschuk at 9:56. Bossy tipped in a Stefan Persson shot 1:57 later, then Trottier scored on a 20-foot wrist shot at 18:11 for his 36th goal.

Bob Nystrom made it 4-0 with a 20-foot drive at 4:25 of the third period before Colorado defenceman John Van Boxmeer scored on a power play at 6:30.

The win snapped a home winless streak at three games for the Islanders, which had been unbeaten in their first 23 games at Nassau Coliseum this season.

Norris Division

	G	W	L	T	F	A	P
Montreal	53	37	9	7	227	132	81
Los Angeles	54	23	24	7	197	194	53
Pittsburgh	52	21	23	8	180	185	50
Washington	54	17	29	8	179	231	42
Detroit	54	11	29	14	169	209	36
Adams Division							
Boston	54	32	13	9	221	166	73
Toronto	54	22	22	10	174	172	54
Buffalo	51	21	19	11	169	164	53
Minnesota	52	21	24	7	168	175	49
Patrick Division							
NY Islanders	53	34	9	10	242	144	78
NY Rangers	52	29	18	5	216	182	63
Atlanta	55	29	22	4	217	190	62
Philadelphia	52	23	18	11	170	163	57
Smythe Division							
Chicago	53	19	25	9	157	191	47
Vancouver	55	18	29	8	164	207	44
St. Louis	56	13	35	8	166	240	34
Colorado	54	12	34	8	151	222	32

Tonight's Games

Philadelphia at Toronto
Vancouver at Minnesota
NY Islanders at Buffalo
Boston at NY Rangers
Atlanta at Chicago
Los Angeles at Detroit

★ ★ ★

VANCOUVER 3, ST. LOUIS 3

First Period

1. St. Louis, C. Bennett 10 (Murdoch, Patey) 6:27
2. Vancouver, Gradin 15 (Gassoff, Smyl) 12:27
3. St. Louis, Federko 24 (Zuke, Brownschidle) 15:09

Penalties—Oddleifson Vcr 0:26, Smyl Vcr, Durbano StL minors, majors 3:22, Sedlbauer Vcr 14:19.

Second Period

4. St. Louis, Brownschidle 6 (Zuke, Hammarstrom) 1:49
5. Vancouver, Fraser 11 (Snepsts, Blight) 5:57

Penalties—Lindgren Vcr 1:36, Patey StL 3:28, Snepsts Vcr 6:57, Unger StL double minor 7:31.

Third Period

6. Vancouver, Sedlbauer 32 (Lindgren, Manno) 7:03

Penalty—Gibbs StL 6:11.

Shots on goal by

Vancouver	10	10	12	—32
St. Louis	18	8	8	—34

Goal—Wilson, Vancouver; Staniowski, St. Louis.

Attendance—12,234.

COLORADO 1, NY ISLANDERS 6

First Period

No scoring.

Penalty—Bossy NYI 11:41.

Second Period

1. NY Islanders, Merrick 13 (Harris, Tonelli) 9:56
2. NY Islanders, Bossy 44 (Persson, Gillies) 11:53
3. NY Islanders, Trottier 36 (Price, Bossy) 18:11

Penalties—Beck Col 1:19, Potvin NYI 2:54.

Third Period

4. NY Islanders, Nystrom 9 (Kaszycki, Marshall) 4:25
5. Colorado, Van Boxmeer 5 (Beck) 6:30
6. NY Islanders, Trottier 37 (Bossy, Price) 9:43
7. NY Islanders, Potvin 21 (Trottier, Bossy) 11:33

Penalties—Howatt NYI double minor 5:02, Gillis Col 19:59.

Shots on goal by

Colorado	9	11	7	—27
NY Islanders	8	13	7	—28

Goal—Oleschuk, Colorado; Resch, NY Islanders.

Attendance—14,995.

Curling roundup

Pierce captures berth in Brier

CRANBROOK (CP) — Veteran Glen Pierce of Burnaby won his first-ever British Columbia men's curling championship Tuesday with an 8-4 win in the third game of a best-of-three series.

Pierce opened the series Monday with a 5-2 win over Dave Simpson of Vernon, but Simpson came back with an 8-7 victory in the first game Tuesday.

Pierce's rink now advances to the Canadian championships next month in Ottawa.

In the third game, Pierce jumped ahead with two in the first end and stayed there. He picked up one in the second and third, two in the fifth and one in the seventh and ninth ends.

The second game was tied 7-7 after nine ends. Simpson had the hammer in the 10th end but didn't need it. After his first rock, Simpson was lying one with a guard which Pierce hit with his last rock.

Martin tied for lead

PRINCE RUPERT (CP) — Carole Trueman of Vancouver defeated a former British Columbia and Canadian champion to force a three-way tie for first in the B.C. senior women's curling championship Tuesday.

Trueman edged Flora Martin of Victoria 5-4 after the rinks were tied 4-4 going into the 10th end.

Martin, winner of Canadian championships in 1974 and 1975, was lying two when Trueman played a takeout, eliminating both of Martin's stones while staying in the house.

Trueman, Martin and Abbie Bridgeman of Vernon each have three wins and one loss in the round-robin tournament.

Tied for fourth are Kay Gable of Prince Rupert and Gudren Thompson of Cranbrook, with 2-2 records.

In other games Tuesday, Trueman stopped Connie Barker of North Vancouver 7-5, Martin beat Thompson 12-5, and Bridgman lost to Gable 8-5, before coming back to down Dorothy Armstrong of Fort Nelson 14-5.

Flo Makepeace of New Westminster lost an 8-7 decision to Armstrong, then bowed 13-6 to Connie Barker of North Vancouver.

Thompson defeated Gable 10-9.

Braves bounce Bays

After five years of domination, Oak Bay Bays have been stripped of their command of the Greater Victoria high school boys' basketball league.

Bays lost their first league game since 1974 Tuesday night, 58-48 to Belmont Braves.

In another game, Parkland Panthers buried Claremont Spartans 90-20.

So, Parkland takes over first place with a 9-0 record. Braves and Bays are 8-1, with Belmont in second place by virtue of Tuesday's win.

Both clubs finish the season Friday night with a showdown at Parkland.

Quinn Groenhyde and Dexter Williams scored 26 points each for Parkland, which led 44-6 at half-time.

Elsewhere, Brian Alexander scored 15 points as Mount Douglas Rams downed Victoria High Totems 67-55. Wayne Russell scored 17 for Vic High.

Ron Crabbe collected 26 points in Spectrum's 61-54 decision over Esquimalt and Dean St. Pierre and Carson Coppin supplied 26 points each for Dunsmuir in a 93-71 victory over Reynolds.

Meanwhile, they wrapped up the senior girls' schedule Tuesday but the position of the top three was unaffected.

Mount Douglas and Oak Bay, one-two in the league, were idle and Spectrum, a 50-30 winner over Esquimalt, had third place locked up going into the final game.

In other games, Parkland tamed Claremont 44-34 and Reynolds tripped Dunsmuir 55-44.

Mount Doug finished at 9-0 while Oak Bay was 8-1 and Spectrum 7-2. They join the circuit's seven other Class-AA schools in the south Island championship this weekend at three area schools.

Stelly's, Parkland and Dunsmuir travel to Southgate, near Campbell River, for the Island A tournament this weekend.

Victoria High (5-4), Reynolds (4-5), Claremont (2-7) and Esquimalt (2-7) open the south Island tourney at Mount Douglas on Thursday.

Action shifts to Esquimalt Friday and concludes Saturday at Oak Bay.

Sport today

HOCKEY

8 p.m. — Western League: Victoria Cougars vs. Edmonton Oil Kings, Memorial Arena.

9 p.m. — South Island Big Six League: Juan de Fuca Merchants vs. Esquimalt Maple Leafs, Juan de Fuca Arena.

BASKETBALL

9 p.m. — Victoria Senior 'B' Men's League: Ivy's vs. Techline, Central Junior High.

Park, Jonathan back in action

BOSTON (AP) — Boston Bruins announced Tuesday that injured defenceman Brad Park and forward Stan Jonathan will return to action tonight in New York against the Rangers.

The National Hockey League team, with a 19-point lead in the Adams Division over Toronto Maple Leafs, begins a six-game, two-week road trip.

Park has missed the last 17 games, and 38 over-all this season, with a knee injury suffered in the team's home opener last fall. The scrappy Jonathan has been out since Nov. 16, missing 39 games, with a fractured right wrist.

The team reported that Jonathan still is having trouble holding a hockey stick but will try to play. Park has been working out for two weeks.

Mamic powers Spartans

Thanks to Dan Mamic, Claremont Spartans pulled the upset of the Greater Victoria high school rugby season Tuesday.

Mamic romped for a try, converted it and booted a penalty goal to lead Claremont past defending B.C. champion Victoria High Titans 9-6.

Mark Wyatt scored all the points for Vic High, which took its first loss in four starts this season. Wyatt kicked a drop goal and a penalty goal.

Claremont, which earned its first win in three starts, led 6-0 at the half.

In the only other game, Spectrum overcame Mount Douglas Moutainmen 18-11 for its first victory.

Rob Barry, Greg Binley and Ross Griffiths scored tries and Ron Kopan added a convert for the winners, now 1-3.

Last-place Mount Douglas slipped to 0-3-1.

A scheduled game between Oak Bay Barbarians and Parkland Panthers was postponed until March 12 due to poor conditions at the Oak Bay High field.

	P	W	L	T	F	A	Pts.
SMU	4	4	0	0	113	12	8
Vic High	4	3	1		53	38	6
Oak Bay	4	2	2	0	60	38	4
Claremont	3	1	1	1	24	39	3
Parkland	3	1	2	0	41	50	2
Spectrum	4	1	3	0	41	81	2
Mount Doug	4	0	3	1	23	96	1

Scramstad selected as Sunnydale pro

COURTENAY — Gary Scramstad's golf career has moved one big step north on Vancouver Island.

Sunnydale Golf and Country Club announced Tuesday that Scramstad, who lived and played in Victoria two years ago, has been engaged as club professional.

A club spokesman said that Scramstad's hiring is part of a new image the club is developing along with an additional nine holes. When the new layout is complete Sunnydale will be the only 18-hole course in the Comox Valley.

The 30-year-old Scramstad was born in Edmonton, grew up Kelowna and developed his golf game on Okanagan courses.

Scramstad attended Oral Roberts University in Tulsa on a golf scolarship and after gruduating spent one year on the Canadian pro tour.

He was assistant pro to Bob Kidd in Penticton in 1975 but then moved to the Island where he signed on as assistant pro to Bob Hogarth at Victoria's Royal Colwood Golf and Country Club.

The past two years he was assistant to Norm Jackson at Nanaimo.

'Be counted for once'

Fishing skipper urges Marvin to tell of love for Michelle

LOS ANGELES (UPI) — A Hawaiian charter fishing boat skipper pointed to Lee Marvin in a courtroom Tuesday and challenged the actor to admit he betrayed Michelle Marvin in their love affair and "be the Lee Marvin I once knew."

Rope Nelson, called as a "surprise witness," in the former singer's property settlement suit, said that he and Marvin had been close friends until the actor tried to cheat him out of a small boat he owned.

Nelson, a deeply tanned man in his early 60s, said that Marvin had treated Michelle just as he had treated him.

"He loved her," he said. "Look where she is today."

Miss Mavin's attorney, Marvin Mitchelson, asked Nelson why he had come to testify at the trial.

"We were buddies," Nelson said. "We fished together."

Then he pointed at Marvin, sitting in the courtroom, and said:

"Lee, you ought to stand up here. Be counted for once or you're not the man I knew."

Marvin sat quietly in his seat and showed no emotion. Earlier, he had told reporters that Nelson had brought a law suit against him which had gone in the actor's favor and indicated the skipper was seeking revenge.

Nelson testified he went deep-sea fishing with Marvin and Michelle many times and that they had a "beautiful" relationship during which the actor would snap his fingers and Michelle would bring him a drink "like a good little girl."

Miss Marvin's multi-million-dollar breach of contract suit is based on her claim the actor reneged on a promise to support her for the rest of her life.

Nelson, a deeply tanned man in his early 60s, testified that he had known Marvin for almost 18 years and that he had accompanied the actor and his girlfriend on many occasions as skipper of his boat *Pua Kei*.

Miss Marvin's attorney, Marvin Mitchelson, asked the captain if he had observed their behavior on the boat.

"Oh, yes," he said. "I had to stay on the boat."

Mitchelson asked him how they acted toward one another.

"Beautifully," he said. "They got along very well. They cared for each other a lot."

Mitchelson asked Nelson how Michelle acted toward Marvin.

"Beautiful," he said. "He would snap his fingers (Nelson accompanied his testimony with a snap of his fingers) and he would say, 'Get a sandwich, get a drink.' She would do it like a good little girl."

Nelson said that after Marvin broke up with Miss Marvin in 1970, the actor telephoned him in Kauai and asked him to get on a plane to Los Angeles because he "needed someone's shoulder to lean on."

Nelson did so and said they had several drinks and that Marvin told him he was no longer living with his girlfriend but that he had taken care of her very well.

"He said he had given her a house, servants, jewelry and money," Nelson said.

Mitchelson asked whether he specified any particular house. Nelson said it was a beach house in Malibu and said Marvin told him they had reached a settlement without any legal papers.

"He said he was going his way and she was going her way," Nelson said.

Some months later, Nelson testified he flew to see Marvin in Calgary, where the actor was making a movie, and on that occasion Marvin told him he had given Miss Marvin another house, not the one in Malibu.

Nelson acknowledged there had been a lawsuit between him and Marvin over the ownership of a boat and that Marvin had won and that he still owed the actor $8,000.

Nelson said the lawsuit had no bearing on the veracity of his testimony at the trial.

The morning session of the trial, in its fifth week, was canceled because Nelson did not arrive on time and Mitchelson said he had no other witnesses to present.

Miss Marvin was not in court in the morning. Her attorney said she was not feeling well because she had been in a hospital during the weekend undergoing tests to substantiate her testimony that as a result of an abortion while she was living with Marvin, she could never bear children. She showed up in the afternoon.

Actor's death verdict

LOS ANGELES (UPI) — Lionel Raymond Williams, 22, a former pizza deliveryman, was found guilty of second-degree murder Tuesday in the 1976 killing of actor Sal Mineo.

The Superior Court jury of six men and six women returned their verdict in the seventh day of deliberations.

The jury began deliberations on Feb. 2 on murder and attempted robbery charges.

Mineo, an Oscar nominee for his performances in *Rebel Without a Cause* and *Exodus*, was stabbed once in the heart outside his West Hollywood apartment on Feb. 12, 1976, following a rehearsal for the play, *P.S., Your Cat is Dead.*

Deputy District Attorney Michael Genelin told the jury that Williams, who is also being tried for 10 other strong-armed robberies in the Beverly Hills, West Hollywood and Wilshire District, confessed to a fellow inmate inside a Michigan jail that he had killed Mineo.

Williams was held in lieu of $200,000 bail.

OAK BAY
CASINO NIGHT
FRIDAY, FEB. 16 — 7:00 P.M.
Door Prize: 14" Colour TV (479.00)
Many Other Valuable Prizes
BINGO ● CROWN & ANCHOR ● ROULETTE ● BLACK JACK
Entrance Charge: $1.00
1442 Monterey Ave., Oak Bay Senior Citizens Centre
— All proceeds for Oak Bay Safety School Bus —

The Mozart Quartet
EXTRA CONCERT
VALENTINE'S DAY, WED., FEB. 14
Every Thursday in February
Karin Kjeldson — Viola
Paul Abbot — Violin
Rod Sherman — Flute
Paul Terry — Cello
For reservations call 385-4512
Chauney's Restaurant
614 Humboldt St. (across from the Empress)
2-14

Choose one of our 16 Exotic Hamburgers
BURGER CHAMPIGNON
For mushroom lovers only! One-third pound choice ground beef, broiled over charcoal—lavished with tender young sliced mushrooms and onion sauteed in sherry—served on sesame bun.
THE MEATMARKET
A STEAKHOUSE 384-5355
535 Lower Yates

LET OUR STROLLING VIOLINIST SERENADE YOUR SWEETHEART THIS VALENTINE'S DAY

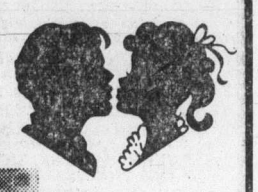

Make your dinner selection from our seven special Schnitzels or our exciting International menu. Enjoy personalized music Valentine's night and Fridays and Saturdays.

A Belfry Production
SPONSORED BY MAXWELL STUMP'S ANTIQUES Inc.
SOLD OUT!
"... a frank, tender, human, desperately funny play" LIFE
"... the only near perfectly staged play seen in recent seasons in Victoria! Memorable! — Gibson, Daily Colonist

JOE EGG
by Peter Nichols
February 1-17
At The Belfry Theatre
1291 Gladstone Avenue, Victoria, B.C.
Tickets now on sale at The Belfry, McPherson Box Office, Hillside Ticket Centre, University Centre Box Office. Res. 385-6815

Cowichan Theatre presents "Rajko"

"A LIVELY AND COLOURFUL COLLECTION OF MUSICIANS AND DANCERS, ONE THAT HAS DELIGHTED SOLD-OUT AUDIENCES THE WORLD OVER"
Rajko Ensemble will only be performing in Duncan.
SATURDAY, Feb. 17 — 2:30 p.m. and 8:00 p.m.
TICKETS $7.50
TICKETS ON SALE NOW — 748-5221

EARLY DINERS, LIGHT DINNER SPECIALS
SERVED FROM 4:30 to 6:00 p.m. TUES. to SUN.
Choice of:
● Chicken Paprika
● Cabbage Rolls
● Hungarian Sausages
● Wiener Schnitzel
● Roast Beef Dinner
● 5 oz. (140 grams) Beef Tenderloin
YOUR CHOICE 4.75
Dinners Include: Our popular Hungarian Goulash or Borscht Soup or Tossed Green Salad and Sour Dough Loaf
George ACS Hungarian Village Restaurant
OPEN 6 DAYS A WEEK
DINNER Tues. to Thurs. 4:30 to 9:00 Fri. and Sat. 4:30 to 10:00 Sun. 4:30 to 9:00
LUNCH Tues. to Sat. 11:30 to 2:00
1550 CEDAR HILL CROSS RD.
RESERVATIONS: 477-3023
2-14

The Adult Disco.
TUESDAY TO SATURDAY
8 P.M. - 2 A.M.
$2 Cover Charge
For Reservations 388-4114
PROPER DRESS REQUIRED
Women — Casually Elegant.
Men — Dress Jackets.
Picture ID accepted only.
Major Credit Cards Accepted.
STEFFLCORP

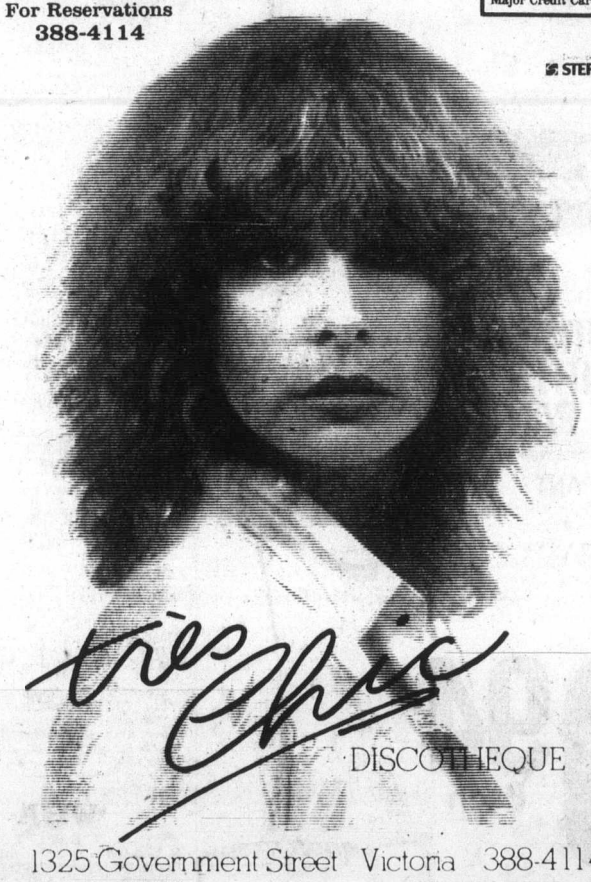

tres Chic DISCOTHEQUE
1325 Government Street Victoria 388-4114
2-14

THE PACIFIC OPERA ASSOCIATION presents Gilbert & Sullivan's
YEOMEN OF THE GUARD
McPherson Playhouse
● FEB. 22, 23 & 24 at 8 p.m.
● FEB. 25 at 2 p.m. (Students & OAP ½ Price)
Tickets Now Available.

THE Arena
WEDNESDAY
TINY TOTS SKATING
9:30-11:00 a.m.
LADIES SKATING
1:30-3:00 p.m.
1-3

Camping on Wheels
February 14 to 18
Exhibition Park, Vancouver
● Trailers, motor homes, truck campers, tent trailers, fold-down campers, van conversions and accessories — everything for camping on wheels
● Five huge buildings, over $6 million in Recreational Vehicle exhibits
● Don't miss the amazing Gaines "World of Dogs", in the Agrodome
Wed. & Thurs.: 6:00 pm to 10:30 pm
Fri. & Sat.: 1:00 pm to 10:30 pm
Sunday: 1:00 pm to 6:00 pm
Adult: $2.50
Junior (5 to 15): $1.00
Senior Citizens: $1.00
The Vancouver Recreational Vehicle Show

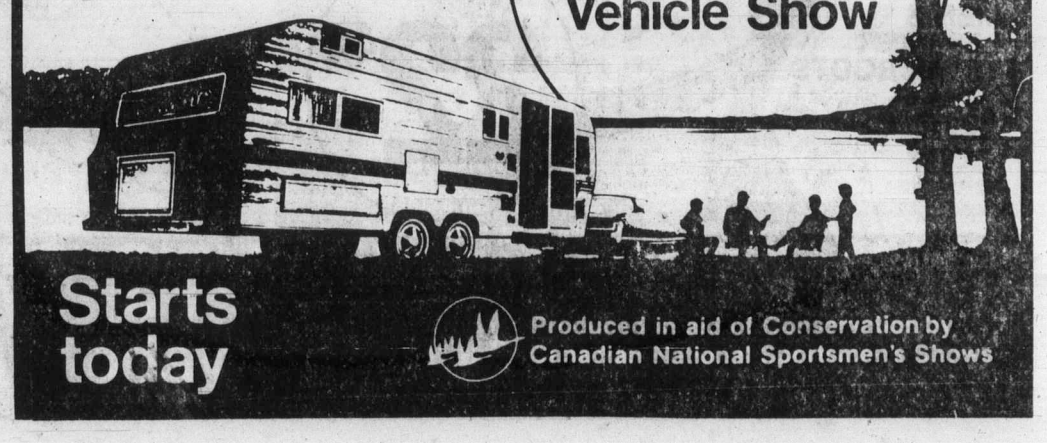

Starts today
Produced in aid of Conservation by Canadian National Sportsmen's Shows

The Courtyard Inn 850 BLANSHARD
VALENTINE'S DAY SPECIAL DINNER "PACKAGE"
A Gorgeous evening planned especially for you and your sweetheart!
Everything has been thought of for your enjoyment:
SPECIAL VALENTINE'S DINNER MENU:
including your choice of:
CHATEAU BRIANDE *or* ROAST DUCK
and, of course, wine, and a flaming bombe dessert
All women will be given a lovely corsage
39.50 per couple
From 8 p.m. to 12:30
Reservations: 385-6787

Snow jolts B.C., Saskatchewan

Canadian Press

Two separate regions of Canada were jolted by snow storms Tuesday with winds of 60 to 90 kilometres an hour whipping snow around city streets and clogging major thoroughfares.

Southern Saskatchewan was blasted by the region's first heavy winter blizzard. Winds were gusting up to 60 kilometres an hour in snow and blowing snow and temperatures hovered around minus 23.

A Pacific storm dumped 30 centimetres of snow on the B.C. Interior and knocked down power lines throughout the Fraser Valley in the southwest.

B.C. Hydro officials said the storm caused widespread power failures and minor property damage in the valley. Winds reached 90 kilometres per hour.

"We got pretty badly mauled up there. The Abbotsford area was badly chewed up and we have lots of outages," Hydro spokesman Trevor Collins said.

In Saskatchewan, visibility in open areas was reduced to zero in gusting winds, the Trans-Canada Highway was blocked for a while early Tuesday morning but highway crews pushed their way through drifts to reopen the road by early afternoon.

Weathermen had forecast 7.5 centimetres of snow to follow the 7.5 centimetres inches that fell the previous day.

Regina's streets were packed heavy with snow and many cars got stuck trying to leave their driveways, but the main arteries were clear. Traffic was moving very slowly.

The storm was expected to continue until todaywhen cold air is expected to return.

Judicial wrath descends on court

PITTSBURGH (UPI) — Don't push Judge Ralph Smith around.

The Allegheny County Common Pleas judge has filed a suit against the Pittsburgh traffic court—not because he received a parking ticket, he said, but because city employees violated his rights and humiliated him.

Smith was given a parking ticket Nov. 22 and decided not to flaunt his position by revealing he was a judge.

He showed up at a Jan. 9 hearing about 15 minutes early, but was chewed out for being late, the judge said.

Smith said when he pointed out that he was early the clerk "immediately demanded that (he) surrender his driver's licence and evidence which he brought with him in support of his defence."

The judge said another city employee predicted he would lose his licence and that he could not obtain a hearing on that date.

Last Tuesday, Smith said, he received a notice in the mail, warning that a warrant would be issued for his arrest for failing to pay the parking fine.

On Monday, Smith filed a six-page suit, charging that he was subjected to "intentional, deliberate and malicious conduct." He said his rights were violated under the state and federal constituions.

In the suit Smith specifically charged he was:

"Called forth from his usual endeavors to answer a summons which was illegally issued.

"Threatened with arrest if he should fail to comply.

"Illegally and improperly denied a hearing.

"Illegally threatened with the loss of licence.

"Threatened with arrest for not paying a fine that was never imposed.

"Denied fundamental fairness."

French case up Monday

OTTAWA (CP) — The Supreme Court of Canada will be asked Monday to hear an appeal against Quebec court judgments declaring sections of Quebec's language laws unconstitutional.

Last year the Quebec court of appeal ruled that the Quebec legislature went beyond its legal powers in passing a section of its language charter making French the only official language of the provincial courts and legislature.

Chief Justice Jules Deschenes of the Quebec superior court found that chapter three of the language charter contradicted the British North America Act—the country's constitution—which allows the use of French or English in the Canadian Parliament, the Quebec legislature and in the courts of Canada and Quebec.

In its motion Monday, the Quebec attorney-general's office will argue that the decision should be reviewed by the high court because of its importance.

If the court agrees to order an appeal, it will probably not be heard for several months or even longer unless it is given a high priority.

If the supreme court decides not to review the case, then the decision of the Quebec courts will be final.

The language case came to the courts on the initiative of three Montreal-area lawyers, Peter M. Blaikie, Roland Durand and Yoine Goldstein.

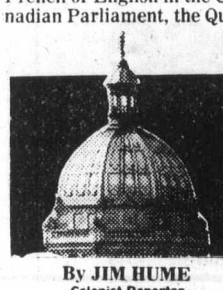

Under the dome

By JIM HUME
Colonist Reporter

John Plul, 38, once a Social Credit party worker for **Grace McCarthy**, has received another boost up the promotion ladder.

Plul joined the travel ministry in 1976 as director of conventions and pulled in $18,328 plus $8,539 in travel expenses in his first year on the job. Tuesday he was appointed executive director of Tourism B.C. for an undisclosed salary. The going rate for the job is around $24,000 for a starting wage.

His new boss, **Tourism Minister Elwood Veitch**, was in Portland Tuesday trying to boost the tourist trade.

In a prepared statement issued by his office, Veitch said the new appointment "strengthens the ministry's new orientation: an action oriented, marketing, sales and service organization, which recognizes the need to provide more cost-competitive travel experiences."

Before joining the government, Plul worked for CKNW, Vancouver, on public service projects.

•

Phyllis Whittome, one of the three candidates seeking the Social Credit nomination in Duncan this weekend, says she's no longer involved in anything to do with real estate.

She has been and is involved in research for Malaspina College and the health ministry and other assorted projects.

And she says she thinks she has a tough time coming up when the votes are counted Saturday because she lost a good month of campaigning following surgery for an Achilles tendon injury.

Asked whom she will support (the other candidates are **Richard Ewing** and **Re. Hollett**) if she loses on the first ballot, she answers: "That could be the surprise . . ."

•

While the Socreds are selecting their candidate to challenge **Barbara Wallace** of the NDP, the Liberal Party of B.C. will be appointing a replacement for **Gordon Gibson**.

Gibson recently left the provincial scene to take up work with the national party.

The B.C. Liberals have two candidates in **Jev Tothill** from the Cowichan area and **Hugh Chesley** from Langley.

While both are relatively unknown in these parts. Chesley claims to have been one of C. D. Howe's "what's a million?" team.

Their moment of truth comes over the weekend at the Empress.

•

Vic Stephens continues to attack **Premier Bennett's** five free shares in the B.C. Resources Investment Corporation.

Although no cost figures have yet been mentioned, Stephens says the share issue is going to cost millions and will be "a ridiculous waste of money, producing absolutely nothing."

Stephens claims "an independent professional poll" taken in North Vancouver spells only doom for the government party. Only de voted Socreds are in favor of the share issue, Stephens says; "all others, including a very large group of undecided voters, oppose it by a margin of three to one."

BCRIC is claiming that its surveys show an overwhelming majority in favor of the free share issue, and government insiders suggest that the share issue itself "is only a small part of the total program." Asked for details, they reply with the cryptic "wait and see."

•

Forests Minister Tom Waterland has established a government-industry agency to work toward development of genetically superior trees in B.C.'s coastal region.

To be known as the Tree Improvement Council, the organization will have the primary objective of further establishment of tree orchards from which genetically improved seeds will be available for companies planting new forests.

In the meantime, Waterland continues his province-wide tub-thumping campaign with his next speech and moving picture show scheduled for the Richmond Inn, Friday.

Reviewers say the movie isn't bad—if you like trees.

FAIRWAY DISCOUNT HOUSE

272 GORGE ROAD WEST — GORGE SHOPPING CENTRE

MON.-FRI. 9-9
SATURDAY 8-9
SUNDAY 9-6

Valentine SALE!

PRICES EFFECTIVE WED., THURS., FRI., SAT. FEB. 14, 15, 16, 17

We reserve the right to limit quantities while stocks last

CALIFORNIA FRESH HEAD LETTUCE ea. 39¢
OLYMPIC BEEF SAUSAGE ..... 5 lb. Box 4.75
OLYMPIC COCKTAIL SAUSAGES . 12 oz. pkg. 99¢
CANADA GRAIN FED BEEF BONELESS CROSS RIB ROAST ..... Gr. A lb. 1.99
NIAGARA FROZEN ORANGE JUICE 12-fl.-oz. tin 65¢
FRESH RADISHES or GREEN ONIONS 2 bunches 39¢
CORNISH GAME HENS 18 ozs. and over Utility Grade 1.44 each While Stocks Last
CANADA GRAIN-FED BEEF BONELESS SIRLOIN TIP ROAST Gr. A lb. 2.39
GREEN MIXED VEG. GREEN PEAS CORN .... 12 oz. bag GIANT FROZEN 49¢
LOCAL NO. 1 GEM POTATOES 10 lb. bag 79¢
KELLOGG'S FROZEN EGGO WAFFLES 11 oz. bag 59¢
Gr. A BEEF CHUCK STEAK lb. 1.39
GOLDEN RIPE BANANAS 4 lbs. 89¢
FRESH PORK SALE
FRESH PORK PICNIC ..... Whole or Shank lb. 99¢
FRESH SMALL SPARERIBS ..... lb. 1.59
FRESH BONELESS PORK CUTLETTES .. lb. 2.79
FRESH BY-THE-PIECE SIDE of PORK ..... lb. 1.49
FRESH BONELESS LEG O' PORK lb. 1.99
FRESH SLICED SIDE BACON ..... lb. pkg. 1.69
FRESH GROUND PORK ..... lb. 1.59
FRESH CHINESE STYLE PORK BUTT ROAST ..... lb. 1.59
FRESH BY-THE-PIECE PORK LIVER ..... lb. 69¢
FRESH PORK FEET .... lb. 39¢
FRESH PORK KIDNEY lb. 69¢
MAPLE LEAF SIDE BACON ..... lb. pkg. 1.49
MAPLE LEAF SLICED COOKED HAM ..... 6 oz. pkg. 1.09
MAPLE LEAF SLICED BOLOGNA ..... lb. pkg. 1.19
MAPLE LEAF PURE PORK SAUSAGES ..... lb. tray 1.19
MAPLE LEAF BONELESS DINNER HAM ... lb. 2.49
MAPLE LEAF WIENERS .... lb. pkg. 1.19
MAPLE LEAF CORNED BEEF BRISKET ..... lb. 2.19
MAPLE LEAF HAM STEAKS .... 6 oz. pkg. 1.29
FAST 'N' EASY BEEF STEAKETTES Green Pepper, Mushroom ..... 2 lb. pkg. 2.79
FAST 'N' EASY VEAL STEAKETTES 2 lb. pkg. 2.79
1.49
SWANSON'S FROZEN TV DINNERS Chicken, Beef, Turkey 11-oz. pk. 99¢
NALLEY'S TANG SALAD DRESSING ..... 32-fl.-oz jar 99¢
BRAVO COOKING OIL ..... 128-fl.-oz. tin 4.49
PARKAY MARGARINE 3-lb. pkg. 1.79
PAM SPRAY OIL 13-oz. tin 1.49
GREENAWAY GRANOLA 2-lb. bag 1.29
NIKKA RAMENS INSTANT NOODLES .... 5 3-oz. pkgs. 1.00
BICK'S GARLIC or POLSKI DILL PICKLES 32-fl.-oz. jar 1.09
BYE-THE-SEA CHUNK LITE TUNA 6½-oz. tin 79¢
SUNBEAM 100% WHOLE WHEAT BREAD 16-oz. loaf 49¢
ROBIN HOOD QUICK OATS ..... 1.35 kg. bag 99¢
SUPER MOIST BETTY CROCKER CAKE MIX 18-oz. pkg. 77¢
REGULAR 2% PACIFIC EVAPORATED CANNED MILK 2 tall tins 79¢ Limit 6 tins with $20 order or over
GREEN GIANT WHOLE CREAMED NIBLET CORN 12, 14-fl.-oz. tins ..... 2 FOR 89¢
GREEN GIANT OVENCROCK BEANS 14-fl.-oz. jar 59¢
TANG FLAVOURED ORANGE CRYSTALS 4 3-oz. pkgs. 89¢
9 LIVES CAT FOODS Variety Flavours 4 6-oz. tins 89¢
KALKAN STEWED DOG FOOD ..... 3 14-fl.-oz. tin 89¢
ARMOUR BRAND CORNED BEEF 12-fl.-oz. tin 99¢
YORK CLEAR APPLE JUICE 48-fl.-oz. tin 77¢
DELMONTE'S IN OWN JUICE PINEAPPLE ..... 2 14-fl.-oz. tins 89¢
JAVEX BLEACH ..... 128-fl.-oz. jar 99¢
DELMONTE PINEAPPLE JUICE 48-fl.-oz. tin ..... 79¢
HANDI WRAP 200-ft. roll ..... 99¢
ALOHA MIXED NUTS... 13-oz. tin 99¢
YORK UNSWEETENED GRAPEFRUIT JUICE 48-fl.-oz. tin 67¢
NESTLE'S MINI PUDDINGS ..... 3x3-oz. tubes 69¢
HUNT'S TOMATO SAUCE ..... 2 14-fl.-oz. tins 89¢
NESTLE'S NESCAFE INSTANT COFFEE 10-oz. jar 4.77

LAST CHANCE TO WIN A CKDA HAWAIIAN HOLIDAY
Enter at FAIRWAYS now. Contest Closes Sunday, Feb. 18th

Final
TELEPHONE
383-4111
CLASSIFIED
386-2121

The Daily Colonist.

Cloudy, high 6
Weather Details on Page 2

Vancouver Island's leading newspaper since 1858

No. 53 — 121st Year | Victoria, British Columbia, Wednesday, February 14, 1979 | ***** | 15¢ Daily, 30¢ Sunday

BHUTTO SPARED 10 DAYS

RAWALPINDI (Reuter) — The Pakistan Supreme Court today stayed for 10 days the execution of condemned former premier Zulfikar Ali Bhutto.

It said it would hold a formal hearing Feb. 21 to decide whether to admit a defence petition challenging the court's rejection of his appeal against the death sentence for ordering the murder of a political opponent.

Bhutto has pleaded not guilty to a charge of murder conspiracy after a 1974 assassination attempt on the political opponent, Reza Ahmed Kasuri. Kasuri escaped the ambush set for him but his father was killed.

U.S. fears long-term cutoff from Iran oil

Colonist wire services

WASHINGTON (CP) — U.S. Energy Secretary James Schlesinger said Tuesday communist and other radical groups are in control of Iran's oilfields and warned that they may prevent production being restored.

In perhaps his bleakest assessment of the oil situation in view of the Iranian turmoil, Schlesinger said that unless Iranian oil production was restored, the world might face a crisis equal to the 1973-74 oil embargo as early as this June.

He said oil production might not be restored even if this was the wish of the new Tehran government chosen by religious leader Ayatollah Ruhollah Khomeini.

"I think we must recognize the forces in control of the oilfields may not be responsive to guidance from Tehran should Tehran choose to give this guidance to restore production," he told a House of Representatives commerce subcommittee.

Later in his testimony, Schlesinger said; "The present control of the oilfields belongs to the Tudah and radical groups."

Tudah, Iran's communist party, is reported to be strong in oilfields.

Schlesinger
. . . in pinch by June

Schlesinger said Khomeini may be powerless to reopen the valves that had supplied 10 per cent of the non-communist world's oil, even if he wants to.

While stressing the seriousness of the situation, Schlesinger echoed President Carter's assertion Monday that the predicament has not yet become critical.

And he said that voluntary measures — as opposed to gasoline rationing or banning Sunday sales of gasoline — should be capable of offsetting the loss to the United States from the Iranian oil cutoff.

In terms of total amount of oil production lost, he said the cumulative effect of the Iranian cutoff would theoretically match that of the 1974 oil embargo in five weeks.

But Schlesinger said that since other exporting countries have increased their production to help offset some of these losses, this time will be reached in June.

—AP

Coast guard cutter turns around end of Hood Canal floating bridge after west end was swept away and sunk in storm

Violent winds rip span

Colonist wire services

Winds gusting to 160 kmh whipped the coasts of British Columbia, Washington and Oregon Tuesday, knocking out power and destroying bridges. A combination of heavy rain and fluctuating temperatures caused snowslides that closed highways in the B.C. interior.

Strong winds disintegrated the Hood Canal Floating Bridge, connecting the Olympic Peninsula with Bremerton, Wash., and dumped it into the canal. A car was on the two-kilometre-long, $24.6-million bridge, longest of its kind in North America, when it collapsed but authorities didn't believe it was occupied.

High seas and strong winds washed four men off the deck of the freighter *Wistaria Coral* 400 miles off Coos Bay, Ore., and hurled a fifth man against a bulkhead, killing him. The men washed overboard were missing. None wore a life- jacket.

Winds gusted up to 90 kmh along the B.C. south coast and up to 145 kmh at Cape Beale on the west coast of Vancouver Island.

A spokesman for B.C. Hydro said crews were working overtime to restore power to parts of the Fraser Valley, the Lower Mainland and the Gulf Islands.

"Right now everyone is on overtime and we're using everyone who can carry a pair of pliers, along with some contracted crews," said Sydney Orpwood. "A lot of the repairs are only temporary. They'll have to make permanent repairs later."

The crews were working to replace central circuits that had been knocked out by high winds and falling trees. After that, he said, work would begin on reconnecting individual houses whose lines were knocked down.

Elsewhere on the Island, power outages ranged from an hour and a half in northern sections to four to five hours in the Cowichan Valley. No serious damage was reported although trees were down in many areas.

Widespread outages were reported in the Seattle area and scattered blackouts plagued Portland.

In Surrey, just southeast of Vancouver, six schools were closed because of

Page 2—Winds

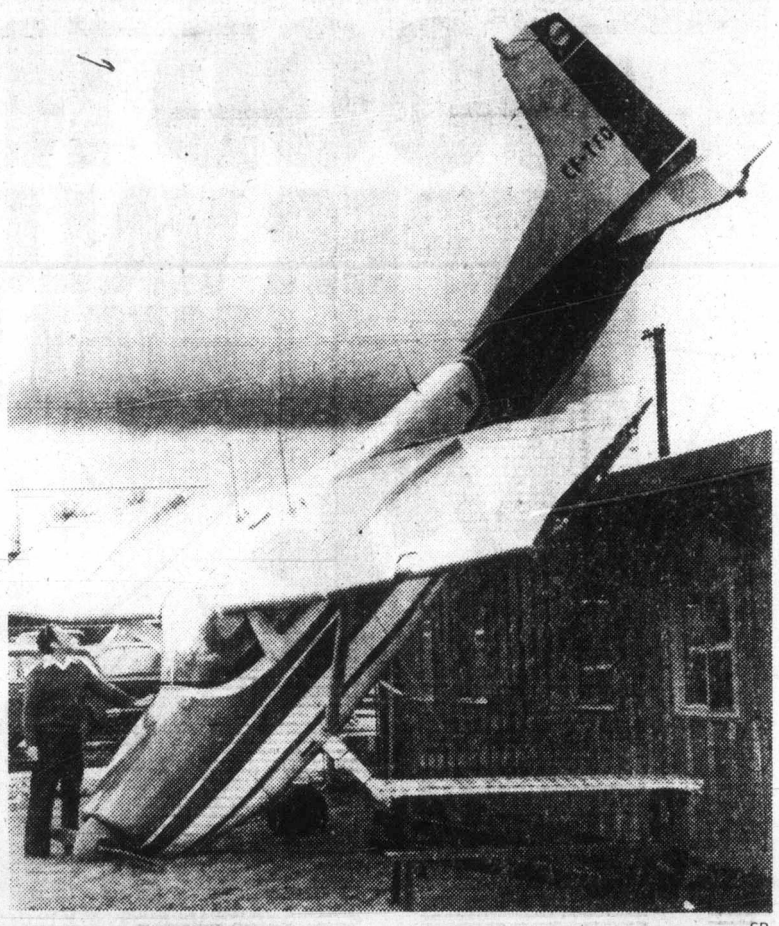

—CP

Small plane slammed against building by winds at Abbotsford

U.S. EMBASSY UNDER FIRE

TEHRAN (AP) — The U.S. embassy in downtown Tehran was attacked today and heavy firing was reported.

A spokesman for Ayatollah Ruhollah Khomeini, the religious leader of the Iranian revolution, said the embassy's U.S. marine guards were exchanging fire with "unknown people."

The embassy could not be reached by telephone.

"We are taking measures to prevent it," Khomeini's spokesman said. "This is against the direct orders of the ayatollah, who has repeatedly stated that embassies should not be molested."

Khomeini broadens base to bring order

TEHRAN (AP) — Iran's revolutionary leaders turned to liberal, Western-oriented politicians Tuesday to try to bring order to their country and pave the way for Ayatollah Ruhollah Khomeini's Islamic republic.

But lynchings were reported in the provinces and mysterious gunmen fired on the Tehran offices of the new prime minister.

The newspaper *Ettelaat* reported that six persons had been hanged in the northwest city of Tabriz on the orders of religious leaders. The newspaper also said insurgents ripped the emblem off the U.S. consulate in Tabriz.

The report could not be confirmed here, but if true it indicates the new government still lacks total control. The regime has repeatedly called on jubilant Iranians not to resort to "cruelty" in the wake of victory.

There were no new reports of violence or arrests involving foreigners in Iran.

Khomeini made his first national television address Tuesday evening and he repeated appeals for the return of weapons stolen from military bases during the weekend street violence that preceded and followed the collapse of the shah-appointed government of Shapour Bakhtiar on Sunday.

● 10,000 die in Iranian revolution. Page 3

"I congratulate the nation on the success of the revolution," said the 78-year-old Shi'ite Moslem leader. "We will all have to work together under the banner of Islam to build the country."

He forbade attacks on military or police installations and promised that all religious minorities will be able to "live in peace and prosperity in the new era in Iran."

Reliable sources reported that unknown assailants opened fire on the offices of Khomeini's prime minister, Mehdi Bazargan, early Tuesday.

Page 2—Appeal

FEARING SOVIET AGENTS, COUPLE LIVED 28 YEARS IN SYDNEY CAVE

SYDNEY, Australia (Reuter) — A Lithuanian couple who had believed Soviet agents were chasing them lived for 28 years as hermits in a cave in a Sydney suburb, the Salvation Army says.

Stefan Pietroszys, 81, and his 68-year-old wife existed in virtual secrecy only a few hundred metres from the luxury homes of Killarney Heights, northwest of the city. If anybody approached them, they hid in the surrounding bush.

A Salvation Army spokesman said Mrs. Pietroszys died last Friday and her husband was taken to a hostel. The spokesman said he had known the couple for about 10 years and that they occasionally accepted food parcels from the Salvation Army.

The couple migrated to Australia after the Second World War. "When they arrived in Sydney they suspected they were being chased by the Russian secret service, the spokesman said. "To escape the terrors of Europe they took to the bush."

He added: "It is hard to believe they survived 28 years living the way they did. They would scrounge the bush around their cave for berries and edible roots, and would occasionally trap small rodents."

Fulton loses car licence

VANCOUVER (CP) — B.C. Supreme Court judge Davie Fulton, federal justice minister in the government of John Diefenbaker, was given a 24-hour driving suspension by Vancouver police following a minor rear-end collision Monday.

Under the law, a police officer is allowed to take a licence away if there is evidence the driver has been drinking.

INSIDE

'Terrorist' hits CLEU office
—Page34

Airport safety talks called
—Page 47

Taillibert skips town
—Page 48

Coins may be shrunk to match the dollar

OTTAWA (CP) — Inflation has hit the cost of making money.

Supply Minister Pierre De Bane said Tuesday the government may reduce the size of pennies and nickels because they cost too much.

The minister said it cost two cents to produce a penny and about six cents to produce a nickel "and that can't continue."

"What we're doing now is a thorough consultation with all those who could be touched, including telephone companies and vending machine firms," he said in an interview.

De Bane said the government lost $9.5 million in 1978 because of high mineral and production costs of the two coins.

"Decisions have to be taken in the near future about that question because the taxpayers are subsidizing the manufacture of nickels and pennies."

Earlier in the Commons, De Bane was asked by Conservative Bill Kempling if the government is going to produce metric coins in 20-cent, 40-cent and 80-cent denominations.

But the minister, who dismissed the query in the House saying he was in no position to give any details, later said the idea is only a rumor.

Besides, he added, the country is already using a metric money system with dimes, quarters and dollars.

De Bane said a decision about the coin system could be expected within a few months.

"Vending associations say there is no problem in reducing the coin size but they ask that the nickel not be reduced to the size of a dime."

Background	5
Bridge	29
Classified	35-43
Comics	28
Crossword	27
Editorials	5
Entertainment	20-21
Family	25-27
Finance	8-10
Marine Calendar	33
Names in the News	48
Provincial Court	46
Sports	14-19
Your Good Health	26

ZONE 1

MEATS THAT PLEASE!

Standing Rib Beef Roast

Safeway Trimmed Standing Rib Roast

Safeway Superb Beef. Canada Grade . . A lb. $2.29

Cross Rib Beef Roast

Bone-In. Canada Grade . . . . . A lb. $1.98

Leg of Pork Roast

Fresh. Whole or Shank Portion. lb. $1.49

Boneless Leg of Pork Roast

Fresh. Serve with Town House Apple Sauce. All Cuts . . . . . lb. $2.49

Bologna In the Piece

Burns. Cry-O-Vac . . . . . lb. 98¢

Mock Chicken Loaf

Safeway or Fletchers. Sliced. 16 oz. Pkg. . . . $1.59

Serving Suggestion

Sliced Side Bacon

Good Breakfast. Reg. or Thick Sliced. 1 lb. Package . . $1.59

Safeway Brand. Reg. or Thick Sliced. 1 lb. Package . . $1.69

Cooked Chicken

Manor House. Frozen. Breaded. 32 oz. Package . . . $3.49

Fresh Pizza

Snackery. Pepperoni & Cheese. Twin Pack. 400 g Package $1.69

Boneless Hams

Cudahy Bar S. Heat & Serve. Cry-O-Vac Halves . . . . . lb. $2.69

Schneiders Frozen Meat Pies

*Steak *Chicken or *Pork. Package of 2-4 oz. Pies . . . . . 89¢

Schneiders

Headcheese Cups

12 oz. Size $1.29

Schneiders

Mini Sizzlers

Frozen. Reg. or Beef. 1 lb. Package $1.69

SALES IN RETAIL QUANTITIES ONLY.

Prices Effective: Wednesday to Saturday, February 14th to 17th

In All Your Friendly, Courteous Safeway Stores in Greater Victoria and Sidney.

SAFEWAY

CANADA SAFEWAY LIMITED

VERNON INTERIOR PRINTERS LTD.

SAFEWAY

INFLATION

Taste Tells
Kidney Beans
INFLATION FIGHTER
14 fl. oz. Tins . . . . . 2 for 79¢

Empress Brand
Homogenized
Peanut Butter

INFLATION FIGHTER
24 oz. Jar $1.29

INFLATION FIGHTER

Valley Gold
Strawberry Jam

INFLATION FIGHTER
24 fl. oz. Tin. . $1.29

MIX 'EM
Town
*Assorte
*Cream
*French St

Taste Tells
Whole Kernel Corn
INFLATION FIGHTER
12 fl. oz. Vac. Pack Tin . 3 for 89¢

INFLATION FIGHTER

Taste Tells
Sliced Mushrooms

or Button or Whole.
INFLATION FIGHTER
10 fl. oz. Tin . . . . . 59¢

Prices Effective:
Wednesday to Saturday, February 14th to 17th
In All Your Friendly, Courteous Safeway Stores in Greater Victoria and Sidney.

Fancy Quality.
14 fl. oz. Tins.
Your Choice. .
3

Baby Sha
Truly Fine.
500 mL Bottle . . . . . .

Town House
Whole Tomatoes
Choice Quality.
19 fl. oz. Tin. . . . . 49¢

Sunlight
Liquid Detergent
For Dishes.
32 fl. oz. Bottle. $1.19

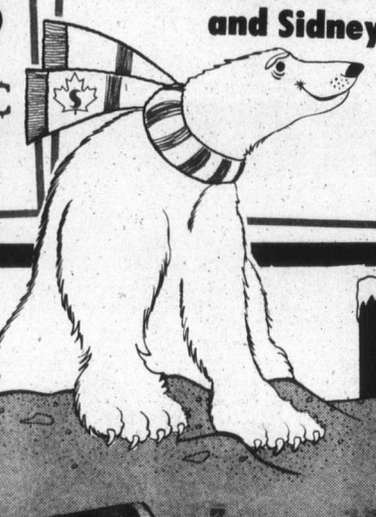

FROZEN F

Frozen Orange Juice
INFLATION FIGHTER
Concentrate.
Bel-air Brand.
12½ fl. oz. Container . . . . . 79¢

Frencl
Bel-air.
*Regular
*Shoestring
or *Crinkle Cut . . 2

Frozen Vegetables

In Butter Sauce.
Green Giant. *Peas *Niblets Corn *Leaf Spinach *Mixed Vegetables.
10 oz. Package . . . . . 69¢

Froze Waffl
Bel-air. Serve With Empress Syrup.
12 oz. Package . . . . . .

Frozen Meat Dinners

Manor House.
Assorted Varieties.
11 oz. Package . . . . . 89¢

Ic
Assorted Flavours . . . . 2 litre cart
Sherbet
Lucerne.
1 litre Tu

Lucerne Plain Yogurt — 1 kg Tub . . . . . 99¢
Lucerne Sour Cream — Serve with Baked Potatoes. 500 mL Tub . . . . . 83¢
Chunk Light Tuna Fish — Gold Seal. 6½ oz. Tin . . . . . 99¢

Ovenjoy Bread
White or 60% Whole Wheat
Your Choice.
24 oz. Sliced Loaf. . . . . 55¢

Skylark
Crushed Wheat
Sandwich Bread.
24 oz. Sliced Loaf. . . . . 75¢

Edwards Coffee *Regular *Drip or *Extra Fine Grind. 1 lb. Tin $2.99

Cracklin' Bran Cereal — Kellogg's. 550 g Box $1.19
Peek Frean Biscuits — Plain Varieties. Min. 7 oz. Package . . . . . 59¢
Nabob Deluxe Tea Bags — Orange Pekoe. 16 oz. Box of 125 . . . . . $3.49

Glad Junior
Garbage Bags
Package of . . . 10 for 59¢

Glad
Sandwich Bags
Package of 100 . . . . . 99¢

Garbage Bags
Glad Brand.
26" x 36". Pkg. of . . 10 for $1.29

Kitchen Catchers
Glad Brand.
Package of . . . . . 24 for $1.29

Nalleys Potato Chips — Assorted. 225 g Box . . . . . 79¢

PLAY POWER PLAY!
Pancake Mix — Aunt Jemima. Reg. or Buttermilk. 1.75 kg Bag $1.49
Dial Bar Soap — Assorted Colours. Package of 4-3½ oz. Bars. $1.29

Clamato Juice
Mott's Brand.
33 fl. oz. Jar $1.09

FIGHTERS

INFLATION FIGHTER

or MATCH

House

d Green Peas

n Style Corn

yle Green Beans

$1.00 for

ampoo

99¢

INFLATION FIGHTER

Town House

Apple Juice

INFLATION FIGHTER Choice Quality.

48 fl. oz. Tin . . . . . 99¢

Town House

Salad Dressing

For Salads or Sandwiches. 32 fl. oz. Jar. . . . $1.19

INFLATION FIGHTER

Town House White

Long Grain Rice

5 lb. bag $1.89

INFLATION FIGHTER

White Magic

Liquid Bleach

For Laundry and Cleaning. 128 fl. oz. Jug . . . . . 98¢

INFLATION FIGHTER

White Magic

Fabric Softener

128 fl. oz. Jug $1.75

Koban All Purpose Coffee

INFLATION FIGHTER 1 lb. Bag $2.69

Royal Pooch Tasty Nuggets Dog Food

INFLATION FIGHTER 10 kg Bag . . . $5.49

White Magic Laundry Detergent

INFLATION FIGHTER 2.4 kg Box . . . $2.49

OOD FESTIVAL

Frozen

n Fries

2 lb. bag 65¢

*Mixed Vegetables

*Peas & Carrots

*Green Peas

Bel-air. Frozen. Your Choice. . . . . 5 lb. bag $1.79

en

les

65¢

Frozen Apple Pie

Bel-air. Serve with Lucerne Ice Cream. 8" Pie. 24 oz. Package . . . $1.19

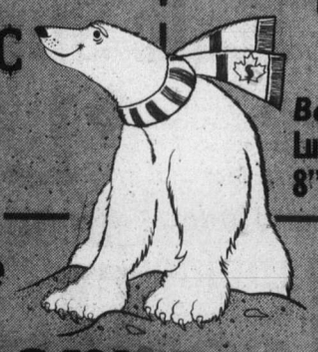

Lucerne

e Cream

$1.59

on

Assorted.

b. . . . . 79¢

Frozen Layer Cakes

Sara Lee. Assorted Varieties. 13 oz. Package. $1.29

Scott Viva Paper Towels

2-Ply. Package of 2 rolls 99¢

Lady Scott Bathroom Tissue

Assorted. Pkg. of. . 4 rolls $1.19

HEINZ Products

*Beans with Pork

*Beans In Tomato Sauce

*Spaghetti

14 fl. oz. Tins. Your Choice . . . . . 2 for 89¢

Tomato Juice Heinz. 48 fl. oz. Tin . . . . . 89¢

Tomato Ketchup Heinz. 32 fl. oz. Jug. $1.39

Heinz Baby Food

Strained. (Except Meat Dinners.) Assorted. 4½ fl. oz. Jars 4 for 89¢ With Coupon At Store.

Junior. Assorted. 7½ fl. oz. Jars . . . 3 for $1.00 With Coupon At Store.

C-FAX 1070 WHEEL OF FORTUNE CANADA SAFEWAY

GRAND PRIZE $5,000 SHOPPING SPREE At STANDARD FURNITURE

PARTICIPATING PRODUCTS:
Sunlight Liquid, Schneider's Meats, Colgate Toothpaste, Sunlight Detergent, Cloverleaf Tuna Family: Flaked, Solid or Chunky, Maxwell House Instant Coffee, Purex 4 Roll or Scotties, Gaines Burger or Gaines Meal, Ardmona Fruits in Pear Juice, Peek Frean Cremes or Assorted.

How to Enter:
1. Attach to this entry a label or facsimile from one of the above products.
2. Fill in your name, address and phone number.
3. Deposit in the SAFEWAY entry box or at STANDARD FURNITURE, 700 Block Yates.

Grand Prize Winner will be Announced March 27 on C-FAX 1070.

Deadline to Enter: March 25, 1979

Features This Week:
Gaines Beef Burger 2 kg Pkg. $2.89
Gaines Dog Meal 10 kg Bag $6.89

(Winner will be required to answer a skill testing question.)

spin to win! Spin the "Wheel", Sat., Feb. 17th, 10 a.m. to 3 p.m. and Sun., Feb. 18th, 11 a.m. to 4 p.m. at your Safeway Store located 2345 Beacon Ave., Sidney, B.C.

For Details dial C-FAX 1070

SALES IN RETAIL QUANTITIES ONLY.

SAFEWAY

CANADA SAFEWAY LIMITED

Picked FRESH 'specially for YOU!

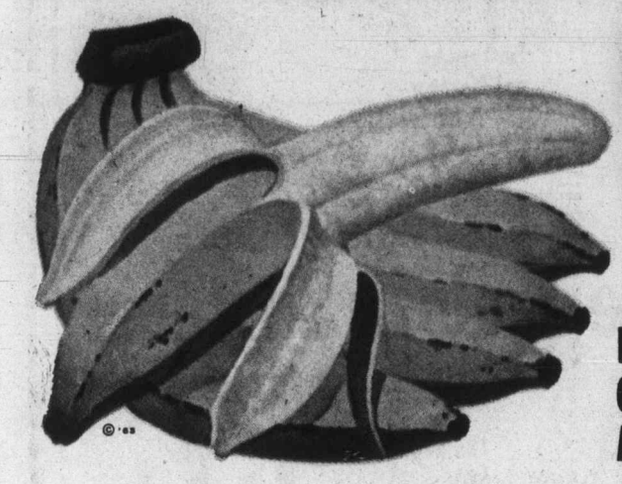

Bananas

From Central America . . . 4 lbs. $1.00

California Grown

Radishes or Green Onions

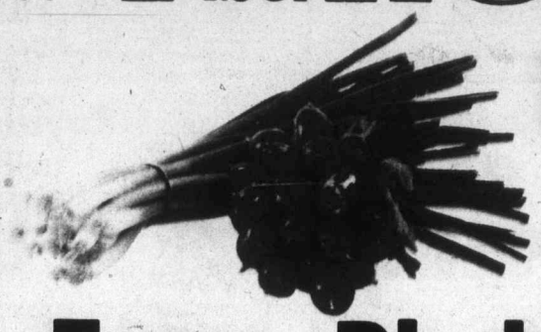

Add Colour & Flavour to Salads . . . . . 2 bunches 49¢

Fancy Rhubarb

Washington Grown. Hot House. For Pies or Puddings . . . . . lb. 59¢

Golden Delicious

HOME GROWN B.C. QUALITY

Apples

B.C. Grown. Extra Fancy. Size 138 3 lbs. 99¢

HOME GROWN B.C. QUALITY

Anjou Pears

B.C. Extra Fancy. Size 80's or Larger . . . . . lb. 45¢

Hubbard Squash

Washington Grown. Bake with Brown Sugar and Butter. . . . . lb. 17¢

Fresh Parsnips

Oregon Grown. No. 1 Grade . . . . . lb. 69¢

Potting Soil

All Purpose . . . . . 25 lb. bag $1.89

Plant Food

or Cleaner. Green Earth. 16 fl. oz. Bottle $1.69

Garden Seeds

Excel Brand. Assorted Flower & Vegetable . . . Each 4 pkgs. $1.00

First a Food Store . . . But So Much More!

Colgate 100

Mouth-Wash

Bonus Bottle of 750 mL . . $1.24

Brylcreem

Hair Dressing

4.5 fl. oz. Tube . . . $1.49

Playtex Deodorant

Mini Pads

Package of 30 . . . . $1.99

Clairol

Conditioning Shampoo

Assorted. 450 mL . . $1.68

Clairol Condition II

Hair Conditioner

Assorted. 450 mL . . $1.68

Cricket

Disposable Lighters

Assorted Colours. Each . . . . . 69¢

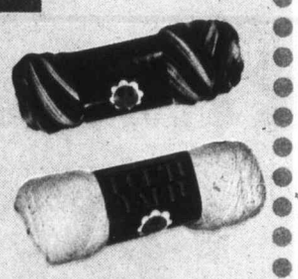

Safeway

Acrylic Pop'n Yarn

Asst'd. Colours. Min. 84 g . $1.09

Maclean's

Toothpaste

Fresh Mint or Mild Mint. 150 mL Tube. . . $1.39

enter Gillette's "Win a Roman Affair" Contest

Details and Entry Forms at all Safeway Stores.

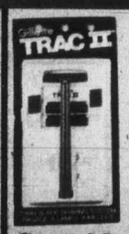

Trac II

Razor with Twin Blade Cartridge. Each $2.39

Gillette Trac II Blades Package of 9. . . . . $1.88

Cartridge Blades Atra. Pkg. of 5 . . $1.19

Dry Look Gillette. Asst'd. 200 mL Size . . $1.39

Deodorant

Right Guard. 200 mL $1.38

Gillette

Foamy

Shave Cream. Asst'd. 300 mL . . . $1.19

Hair Spray

Adorn. Assorted. 400 mL Size $1.99

Earth Born

Shampoo

Green Apple or Apricot. 350 mL . . . . . 99¢

Deodorant

Soft & Dri Roll-on. 50 mL Bottle $1.19

Safeway Film Service

This Week's Feature: **Reprints**

Available from Kodak, Fuji or Agfa Color Negatives. (Slides not Included.) . . . . Each 19¢

McCall's Greatest Recipe Card Collection

Featured this Week: Set 3 "Sundays at Home". Set 4 "Saturday Night Parties". Set of 24 Cards . . . . Each Set $1.00

Prices Effective: **Wednesday to Saturday, February 14th to 17th**

In All Your Friendly, Courteous Safeway Stores in Greater Victoria and Sidney.

SAFEWAY

CANADA SAFEWAY LIMITED

Supplement to The Victoria Times & Colonist February 13,14/79. Also Supplement to The Nanaimo Times, Alberni Valley Times, Ladysmith-Chemainus Chronicle, and Parksville Progress on February 14/79.

Thunderbird HOME CENTRES

HOME IMPROVEMENT

VALUE DAYS

SUPER SAVINGS ON PLUMBING, ELECTRICAL, HEATING, LIGHTING AND DECORATING SUPPLIES

PLUS! EXTRA SAVINGS WITH T-BIRD'S VALUE COUPONS!

Relax and Enjoy

5.5 KW SAUNA

Advanced engineering in these units ensures fast heat-up time and low operation cost. Heats with dry heat or steam, continuous fresh air circulation. Complete with sauna rocks and controls.

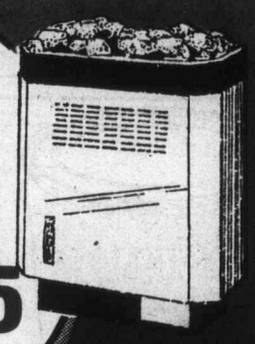

189.95

WITH THIS COUPON

LIGHT BULBS

40, 60 or 100 Watt 2 Bulbs per Pkg.

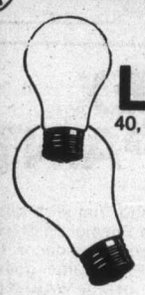

47¢ PKG Limit 6 Packages Per Customer

SAVE

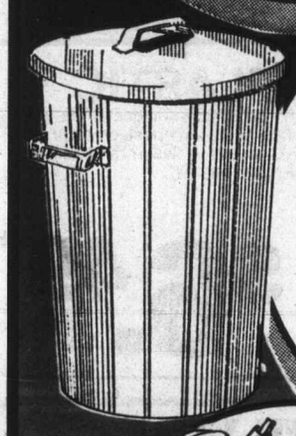

16½ Gallon Galvanized Metal GARBAGE CAN

Help keep your house and yard tidy with this 16½ gallon galvanized garbage can complete with locking lid. Great quality at a great price!

$6.59

WITH THIS COUPON

KEYS CUT

Limit of 2 styles and a total of 6 keys

49¢ EA.

OFFER GOOD SAT., FEB. 17, 1979 ONLY

SAVE

Multi-Outlet Convenience Provided Safely

POWER BAR

CSA approved power bar allows you to use 6 receptacles through this one outlet, complete with 15 amp main breaker. #1584 T6A.

$18.88

PRICES IN EFFECT FEB. 14 to FEB. 27, 1979

Prices subject to stock on hand. Thunderbird reserves the right to limit quantities.

WITH THIS COUPON

White

TOILET SEAT

Durable wood. #6A
Limit 2 per family

$4.79 EA

SAVE

DECORATING — VALUES

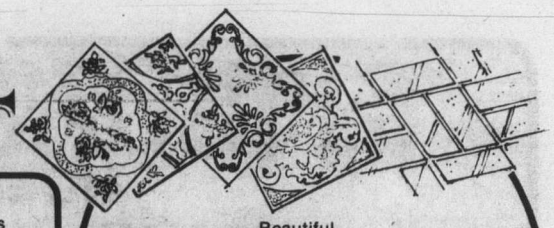

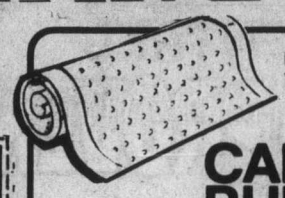

Protect Your Carpets

CARPET RUNNER

Protect the heavy traffic areas of your carpet with vinyl carpet runner.

T-BIRD'S VALUE PRICE..... **49¢** LINEAR FOOT

Beautiful

CERAMIC TILE

Save on a wide selection of Ceramic Tiles in assorted sizes and patterns. Add the classic look of tile to your bathroom and save 20% Off reg. prices of in stock merchandise.

20% OFF

Reg. T-BIRD PRICES

WITH THIS COUPON

Dap Tub and Tile

CAULK

6oz., Reg. $1.89 **$1.29**

SAVE

WITH THIS COUPON

PAINT THINNER

4 Litre **$1.79**

SAVE

Refinish Your Tub or Vanity

KLENKES EPOXY

Repair the surface enamel of porcelain fixtures easily with Klenkes Epoxy. 6 popular colours to choose from.

$7.95

Seal Out Water and Weather

GEOCEL SEALER

The unique, permanently flexible water and weathering sealant that can be easily squeezed, caulked or brushed on to all surfaces at any temperature

$6.99 qt.

CIL SUPER LATEX FLAT ENAMEL PAINT

Beautify your walls and trim with quality CIL Interior Latex Flat Enamel Paint. Have the colour mixed to suit your decor, then paint-it-yourself! CIL Flat Enamel goes on smooth and easy. It's not only **WASHABLE** but **SCRUBBABLE.**

$14.95 Gal.

Festival

CIL FLAT LATEX INTERIOR PAINT

A quality paint at a great price, CIL Festival paint is washable, fade resistant easy to apply and easy to maintain. Available in white or intermediate base.

T-BIRD'S SALE PRICE.... **$8.88** Gal.

Flecto Varathane

LIQUID PLASTIC

Interior Flecto Varathane protects and beautifies, gives a smooth strong surface that won't peel, crack or chip and is completely resistant to water and alcohol. Available in gloss or satin. #90-91

T-BIRD'S SALE PRICE..... **$6.49** qt.

PLEASE NOTE:

Thunderbird may at certain times be out of an advertised product due to shortages beyond our control. We apologize for any inconvenience this may cause you, and wherever possible we will issue rain-checks.

Prices subject to stock on hand. Thunderbird reserves the right to limit quantities.
Prices on some advertised products may vary between Thunderbird stores, due to shipping and/or other factors.

11 THUNDERBIRD STORES TO SERVE YOU

NANAIMO
625 Townsite Rd.
Phone 753-2258
Store Hours: Mon.-Thurs. 8:30-5:30, Fri. 8:30-9, Sat. 9-5

VICTORIA
2929 Douglas St.
Phone 386-2921
Store Hours: Sun. 10-5 Mon.-Thurs. 8:30-5:30, Fri. 8:30-9, Sat. 9-5

VANCOUVER
Richmond: 5351-No.3 Rd. (Directly across from Lansdowne Mall) Ph 273-2831
Burnaby: 2152 Douglas at Lougheed (3 min. East of Brentwood) Ph. 291-6461

KAMLOOPS
158 Oriole Road (Just across from the house of Marr) Phone 372-7729

VERNON
2205-48th Avenue Phone 542-1263
KELOWNA
1952 Spall Road Phone 860-3820

RED DEER
7403-50th Avenue Phone 346-7708

LETHBRIDGE
2020 Mayor Magrath Dr Phone 329-3188

CRANBROOK
122-7th Avenue, South Phone 489-4788

MEDICINE HAT
540-18th Street, S.W. Phone 526-8249

LIGHTING VALUES

5 LIGHT KITCHEN-DINING LIGHT

Brighten up your eating area with this attractive 5 light-chain drop fixture. Available in Gold, Avacado or Almond. #172-821-22-23

$39.95

3 LIGHT CEILING FIXTURE

Add warmth to your entranceway with this fixture featuring three amber glass globes, Aztec gold finish. #372-467

$26.95

WITH THIS COUPON

PORCH LIGHT
Black metal clear or amber glass

$2.98

SAVE

WITH THIS COUPON

12" 2 LIGHT

BEDROOM SQUARE $1.98

SAVE

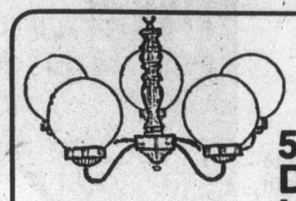

5 GLOBE DINING LIGHT

Fashionably styled dining light has five 6" globes of white opal glass on an Ash centre-stem. 172/923

$29.95

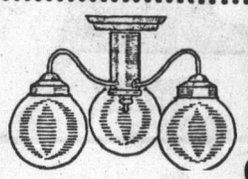

3 LIGHT KITCHEN FIXTURE

Tastefully designed 3 light fixture has 6" opal glass. Available in 3 popular colours. 372-821/22/23.

$21.95

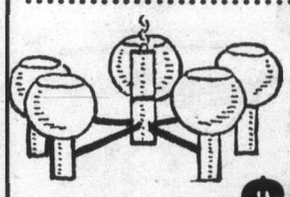

5 LIGHT DINING FIXTURE

Contemporary styled five arm aztec gold with 6" dia. smoke glass globes. 24" diameter #137-461.

$59.95

DOUBLE BATH SWAG

Elegant styling coupled with utility best describes this double bathroom swag fixture. Crystal glass shades and brass coloured fittings will easily blend with your decor.

$15.98

Thunderbird may at times be out of an advertised product due to shortages beyond our control. We apologize for any inconvenience this may cause you and wherever possible, we will issue rain-checks.

ANTIQUE STYLE DOUBLE SWAG

Decorate with light...this double swag fixture has clear or amber glass globes, with Aztec Gold fittings. Similar to illustration.

$29.95

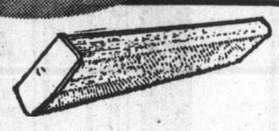

Install-It-Yourself

FLUORESCENT WRAPAROUND

4 foot
requires two tubes
(not incl.)

$18.95

For Security

PHILIPS YARD LIGHT

The Philip's Yard Light features a sensitive photo-electric eye that activates a powerful self-ballasted mercury vapor lamp at dusk, turns off automatically at dawn.

$69.95

HALL LIGHT

6" Opal glass

$3.98

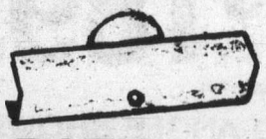

BATH LIGHT

13" Channel Glass

$3.98

SWEDISH BALL

8" BALL ON STEM

$5.98

PLUMBING VALUES

VANITY VALUES

COMPLETE WITH MARBLEMOLD TOPS

SINGLE DOOR VANITY
16"x20" white single door cabinet with 17"x21" marblemold top. Ideal for the second bathroom.

$54.95

TWO DOOR VANITY
18"x24" stylish double door white vanity with gold trim, complete with 19"x25" marblemold top. Less fittings.

$79.95

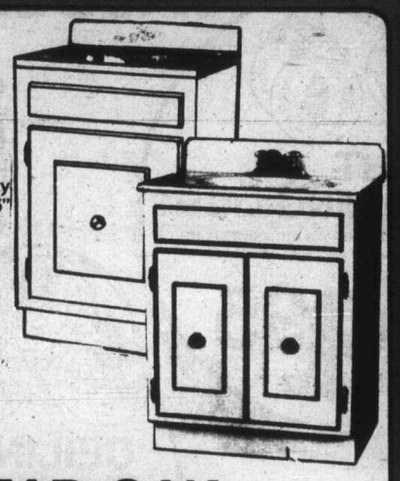

Traditional Elegance

HOMESTEAD OAK BATHROOM VANITY WITH TOP

36" vanity with 22"x37" cultured marble top, hand finished to look and feel like real oak. 3 doors, 2 drawers and 2 pull out trays. Less fittings.

T-BIRD'S VALUE PRICE **$279.95**

PRICES EFFECTIVE FEB. 14-27, 1979

by Water
SHO
Easy to install, uni
bursts to stimulate
Adjustable.
SHOWER HEAD
HAND HELD MODE

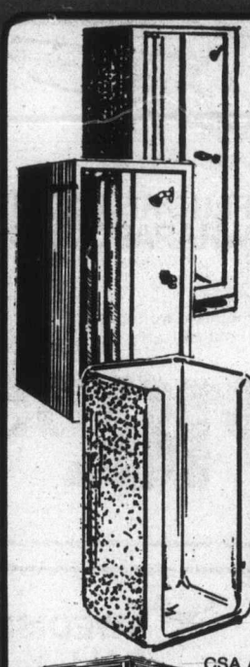

Durable 32"x32" White

ABS SHOWER STALL

Sturdily constructed to give years of satisfaction, cabinet is durable ABS. Structural foam base included. White.

Complete with fittings and curtain. **$94.95**

METAL SHOWER STALL

Heavy gauge steel cabinet, will give years of satisfactory service. Complete with taps, shower head and curtain.

30"x30" **$69.95**

FIBREGLASS STALL

Heavy 32"x32" white fibreglass shower stall complete with drain. You will never have to worry about staining with this shower stall. CSA Approved. 32"x32"

ADD $20.00 FOR GOLD OR BONE

$189.95

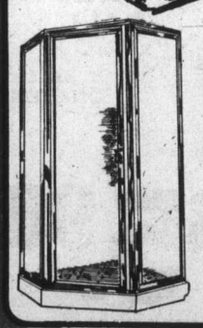

CSA Approved

NEO-ANGLE SHOWER STALL

Beautifully styled 36"x36". CSA approved corner shower stall is specially suited where space is limited. Includes tempered safety glass door and marblemold base with drain.

$289.95

Adjustable

WASHERLESS DECK FAUCET

PEERLESS FAUCET

One motion of the handle selects both the water temperature and amount of flow. No washers required, only one moving part means little or no maintenance. Adjustable for 8" or 6" centres.

#8200 **$27.95**

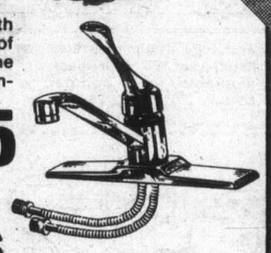

Artistic Brass

SOLID BRASS CENTRE SET

For the bathroom...luxury faucet which features renewable seat and stem assemblies. 4" centreset with pop-up drain assembly. Hand crafted, double coated epoxy finish for lasting beauty. 4 PLS PB

$79.95

Thunderbird carries a complete selection of faucet repair parts.

½" Type L Hard

COPPER PIPE

In 12 ft. lengths

$4.99

master charge

Fine Quality
Contemporary Styled

3 PIECE WHITE BATH SET

Fine quality ensemble includes reverse trap closet combination, steel enamelled self rimming vanity basin and 5 foot, steel enamelled bathtub. Less fittings and seat.

$164.95

ADD $20. FOR GOLD OR BONE

30" Surface Mount

MEDICINE CABINET

Attractively chrome trimmed mirror medicine cabinet provides additional storage space where needed with beauty and style. #PF16

$89.95

36" Surface Mount

3 WAY MIRROR CABINET

Features the popular 3-way view and full storage space behind each mirrored door. #S8

$73.95

CHARGEX

...ik® ...UER MASSAGE

...que showerhead delivers pulsating ..., soothe and massage your body.

$19.95
$32.95

FOR AN ELEGANT LOOK...

STYLISH BATH ENCLOSURES

5 foot tempered glass bath enclosure with anodized aluminum frame, complete with two towel bars.

$57.95

Premium heavy duty tempered glass bath enclosure, with massive towel bar, attractive silver trim. #1000-60S

$89.95

Deluxe Enclosure, Silver trimmed, 1 panel is tempered glass, the other is tempered mirror. #1100-60S

$114.95

Sturdy

LAUNDRY TRAY

Modern 17 Imperial Gal. tray is sturdily constructed, single bowl poly laundry tray with adjustable legs, ledge back. Less faucet. SS6

$18.95

CSA Approved

DOUBLE BOWL SINKS

Stainless steel, mirror finish double bowl kitchen sinks are an excellent buy right now at Thunderbird. The ledgeless sink at left is 18"x31"x7½" quality constructed, complete with strainer. #305.

$46.95

DOUBLE BOWL SINK WITH LEDGE

Same as above, only this sink has ledge and is 20½" x 31" x 7½" #319

$54.95

WITH THIS COUPON

Hancock Gross
TANK LEVER

For fashionable flushing . . . Antique brass mermaid style toilet tank lever REG. $6.45

$1.99

SAVE

WITH THIS COUPON

Hancock Gross External
PIPE BENDING SPRING

for ⅜" OD Tubing REG. $1.69

99¢

SAVE

WITH THIS COUPON

Hancock Gross
SUCTION DRAINER

For clearing water from your basement. Attach to laundry tub faucet. REG. $2.19

$1.49

SAVE

½" c to c
ELLS
13¢

½" c to c to c
TEES
20¢

CSA Approved
NEW POLY BUTYLENE PIPE

The new and easy way to plumb hot and cold water. No soldering or glueing required.

In 10 ft. lengths **$2.49**

ABS DWV
PLASTIC PIPE

In 12 ft. lengths
1½" **$4.99**
3" **$12.99**

Electrical Efficiency = Economy

100 AMP 24 CIRCUIT DISTRIBUTION PANEL WITH MAIN BREAKER

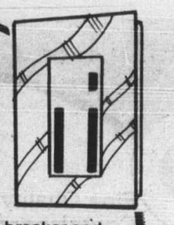

Package includes the 100 amp main breaker and the 24 circuit distribution panel. Check with the knowledgeable staff for installation information.

$44.95

WITH THIS COUPON

Clamp On Electric
UTILITY LIGHT
Use it almost anywhere
Eagle #484 REG. $6.99
$4.49
SAVE

WITH THIS COUPON

Electrician's
PVC TAPE
33 Ft. Roll
29¢ Roll

SAVE

NORTRON CHIME KIT

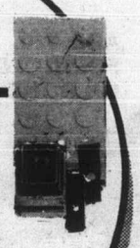

Kit includes one lighted pushbutton, 1 unlit button transformer and two note chime.
#802-L.

$9.95

MODERNIZE YOUR KITCHEN

TWO SPEED RANGE HOODS

Attractively styled 30" range hoods are available in white, avacado, gold or almond.

DUCTED
Requires installation of ducting system.
$28.88

DUCTLESS
No venting required, activated charcoal filter, clears out smoke.
$33.88

50 CFM

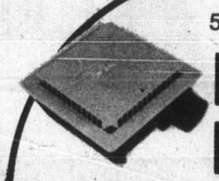

BATH FAN

Keep the air in your bathroom fresh by installing this 50 CFM Bath fan. #650.

$9.88

SUB PANEL
Provides up to 8 additional circuits for your fuse box.
$12.99

HOUSEWIRE
14-2 NMD/7..... $21.88 75m
12-2 NMD/7 17¢ ft.
14-3 NMD/7 21¢ ft.
10-3 NMD/7 35¢ ft.
8-3 NMD/7 60¢ ft.

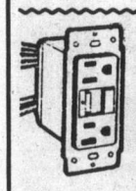

GROUND FAULT INTERUPTER RECEPTACLE
Allows you to convert your bathroom razor outlet for use of other appliances.
$44.95

OCTAGON BOX
4-0 with clamps
54151L
49¢

SWITCH BOX
2½" with clamps
#1104 LLEN
47¢

SWITCHES
BROWN **45¢** each
IVORY **49¢** each

EASY BOX
for difficult installations in existing walls
$1.89

RECEPTACLES
BROWN **40¢** each
IVORY **45¢** each

PLASTIC SWITCH BOX

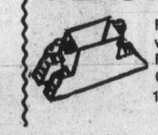

For quality home wiring, use the Professional's Choice....
1SW16-FW
59¢

Make your own decorative fixture

LAMP ACCESSORIES

Over 100 different lighting accessories to choose from, all reduced for special value to

25% OFF
REG. T-BIRD PRICE

DO·IT·YOURSELF *Hardware Values*

For The Handyman

XL CHAINSAW

The saw designed for homeowners. Prunes and trims trees, cuts firewood, does rough carpentry jobs. Precision machined with quick-starting all-weather ignition system. 10" bar and chain.
REGULAR $119.95

$99.95

Protect your Tools

TOOL BOX

This sturdily constructed tool box will help you to keep track of your tools. Totally spot welded and made of high quality steel, 2 hasps, with Tote Tray. B19

$11.95

master charge CHARGEX

PROTECT YOUR FAMILY ...

Charlescraft Lifesaver

SMOKE DETECTOR

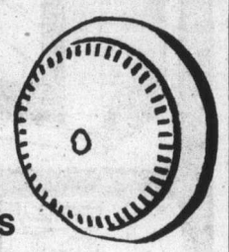

Sléep soundly, knowing that your house is equipped with a Charlescraft Smoke Detector. The first signs of smoke will activate it's loud alarm giving you and your family extra time to evacuate. An Investment in the safety of your family.

BONUS OFFER: $5 REBATE
With the purchase of each Charlescraft Lifesaver Smoke Detector, you will receive a $5.00 Manufacturer's rebate coupon.

THUNDERBIRD'S VALUE PRICE.....

$15.88

(With rebate coupon you save $5.00 more)
Your net cost is $10.88

TOOLS FOR THE HANDYMAN

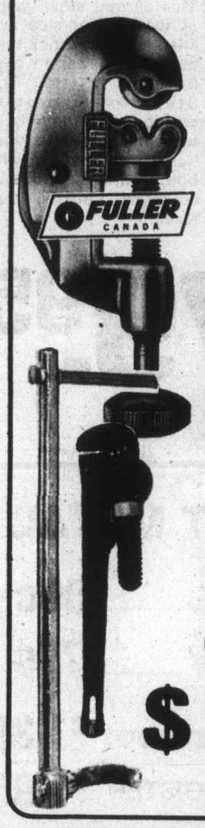

Fuller
TUBING CUTTER
Heavy duty tube cutter.
$5.95

BASIN WRENCH
For installing faucets etc.
$5.95

Fuller
PIPE WRENCH
Heavy duty, durable 14" pipe wrench.
$12.95

Masterlock
PADLOCK
Super strong Masterlock Padlock is 1½", 3D Laminated. One of the best locks you can buy.
$5.49

Reliable
FIRE EXTINGUISHER
Lightweight for handling ease, excellent construction. Durable and dependable, simple to operate and refill. Your home should not be without one. **FOR USE WITH ALL 3 CLASSES OF FIRES.** 1A10BC
$14.95

Decorative
CABINET HARDWARE

Choose from dozens of different styles and finishes of Thunderbird's cabinet hardware stock. Extra value at
15% OFF
Reg. T-Bird Prices

Westlock
PASSAGE SET

Quality passage set for your door.
$5.99

KV Expandable
CLOSET ROD
Get more use from your closet and storage space by installing an expandable closet rod. From 48" to 72", easy to install.
$5.49

WITH THIS COUPON
PATIO DOOR LOCK

Ajax #603. Keyed patio door lock for added security. Limit: 2 per customer.
$4.95
SAVE

WITH THIS COUPON
RELY-ON CAULKING

DAP
Limit: 6 per customer
49¢
SAVE

SAVE ON HEATING

WITH THIS COUPON

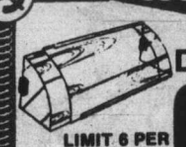

HEAT DEFLECTOR

LIMIT 6 PER CUSTOMER **69¢ EA.**

SAVE

WITH THIS COUPON

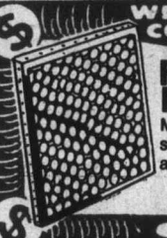

FURNACE FILTERS

Most sizes avail. **89¢ EA.**

SAVE

AIR CIRCULATING 36" ZERO CLEARANCE FIREPLACE

Energy saving design fireplace circulates heated air into the home. Lined with refractory material on all sides. Easy do-it-yourself wall or corner installation. DF36B

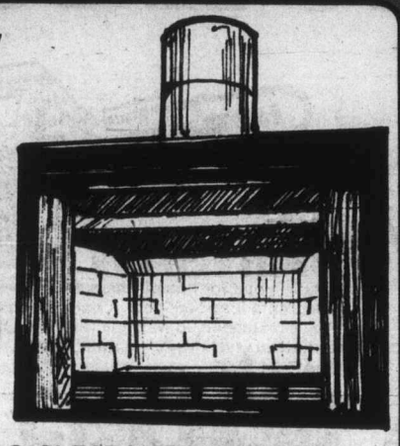

$319.95

Airtight, Long Burning

STEP STOVE

This airtight stove made of heavy gauge steel and lined with fire brick may be your answer to high heating bills. The Stepstove's unique design makes the most of fuel and provides your home or cottage with both warmth and two complete cooking surfaces.

$379.95

SHEET METAL

5"x5'
TIN DUCT _____ 39¢ Ft.

Adjustable 5" Tin
90° ELBOW _____ 79¢

4"x10"x5" Tin
90° OR END BOOT $1.39

4"x10"
FLOOR REGISTER _ $1.95

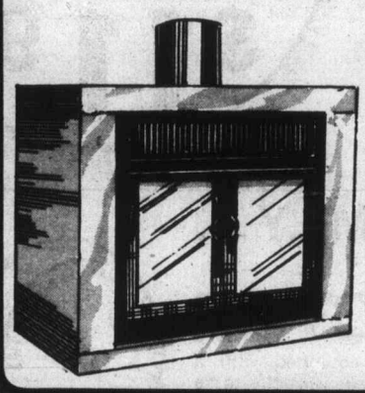

ZERO CLEARANCE 2000 SQ.FT.

FIREPLACE WITH GLASS DOORS

The Tropicana Fireplace is one of the world's most efficient. Due to its unique design, cold air is drawn from outside, and heated air is pushed through ventilators into the room. Glass doors help control heat and provide more safety than screens. An excellent investment in energy and money savings.

$849.00

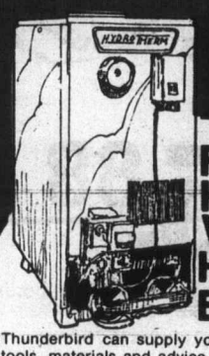

FREE HOT WATER HEATING ESTIMATES

Thunderbird can supply you with all the necessary tools, materials and advice needed to do-it-yourself. Come in and see our display of Hydrotherm cast iron gas or oil fired boilers and talk with the knowledgeable staff.

CHECK OUR LOW, LOW PRICES!

FREE ESTIMATES ON TOTAL HOME HOT WATER HEATING.

Energy Saving

5 TUBE THERMO GRATE

The energy saving design of the thermo grate brings warm air from your fireplace into your home. #T5

$44.95

ELECTRIC OR GAS

HOT WATER HEATERS

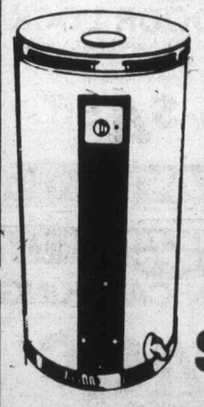

The knowledgeable staff at Thunderbird can supply you with the know-how to install-it-yourself.

ELECTRIC

Fast efficient electric 33.4 Imp. Gallon water heater, tank is guaranteed for 5 years.

$129.95

GAS

33.3 Imp. Gallon gas water heater, provides 36,000 BTU.

$149.95

BASEBOARD HEATERS

• CSA Performance of cleanliness, proven "Air Deflector" design deflects heat away from walls; walls stay cooler and cleaner. Floating suspension limits expansion and contraction noises. Guaranteed 5 years.

500 Watt **$12.88**

1000 Watt **$18.88**

750 Watt **$15.88**

1500 Watt **$25.88**

Supplement to Victoria Colonist & Daily Times

Sears Get your money's worth

Shop now through 5:30 p.m. Sat., Feb. 17, while quantities last.

Country Inn RESTAURANT

Restaurant feature

Baked ham plate

2.59

Oven baked ham with fruit sauce, potato and vegetable, roll and butter. A treat!

Sears: Country Inn(89).

twin pillow event

Buy one pillow — get its twin for only $1 more

Polyester pillows with inserts

2 for 18.99 $17.99 each

1a. New adjustable support pillow! Alone it gives soft support. Use 1 or 2 of the polyurethane inserts for med. or firm support. Non-allergenic; moth and mildew-proof. Polyester/cotton cover.
1b. Queen, 20 x 29". 96R 043 411. $19.99 each; **2 for $20.99.**

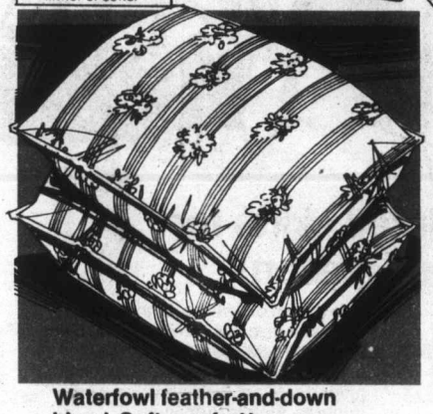

Waterfowl feather-and-down blend. Soft comfort!

2 for 39.99 19 x 25" $38.99 ea.

1c. With down-and-feather proof interlining. Polyester/cotton cover zips off for washing.
1d. Queen size, 20 x 29". 96R 043 451. $42.99 ea. **2 for $43.99.**
Pillow protectors. 100% cotton pillow covers with zippers. Pkg'd. in pairs.
1e. 20 x 26". 96R 041 102. Reg. $2.99. **2 pkgs. $5**
1f. 20 x 30". 96R 041 105. Reg. $3.99. **2 pkgs. $6**

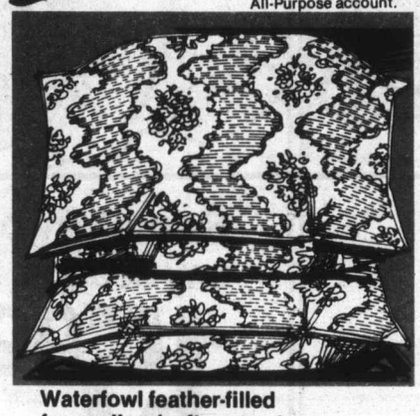

Waterfowl feather-filled for medium/soft support

2 for 24.99 19 x 25" $23.99 ea.

1g. With featherproof cotton cover in attractive Cameo Dot print. Corded edges give good shape retention.
1h. Queen size 20 x 29". 96R 043 284. $27.99 each **2 for $28.99.**
Corduroy pillow covers. Zippered end. Green, Gold, Orange, Brown or Red.
1j. 17 x 24½". 96R 041 101. Reg. $3.49 . . **2 for $6**
1k. 20 x 26". 96R 041 107. Reg. $5.49 . . . **2 for $9**

Sears: Staples(96). 24-Hour Teleshop.

Polyester fibrefill pillow
Non-allergenic. Medium/soft support. Printed cotton covers. 96R 043 300/1 series.
1m. Queen. 20 x 29". $11.99 each; **2 for $12.99**
1n. Standard. 19x25". **$9.99 ea.** **2 for $10.99**

Fortrel® polyester pillow
1p. Med. soft support. Printed cotton cover. 96R 043 350/1. **Queen,** 20 x 29". $13.99 each; **2 for $14.99.**
1q. Standard, 19x25". $11.99 ea. **2 for $12.99**

Latex foam pillow
Printed cotton cover unzips. Approx. cover sizes quoted. 96R 043 220/1 series.
1r. Queen. 20x29". $15.99 each, **2 for $16.99**
1s. Standard. 19x25". **$13.99 each** **2 for $14.99**

24-Hour Teleshop 595-3161

Simpsons-Sears Ltd. Satisfaction guaranteed or your money refunded. 'Reg.' or 'was' refer to Simpsons-Sears prices.
24 Hour Teleshop VICTORIA 595-3161 • Hillside Centre, 3190 Shelbourne Street • Open daily 9:30 to 5:30; Wednesday, Thursday and Friday till 9.

Get your money's worth

Silky tunic with style features you want

12.99 each

a. Your pant wardrobe takes on new excitement with our loose-and-easy tunic of silky woven polyester. Topped with a neat small collar, it has roll-up tab sleeves, a slit tab-pocket, 2-button placket and slit shirt-tail finish. Machine-wash-dry 'low'. Choose striped combinations of Blue or Black on Beige backgrounds. In Misses' sizes 10 to 18. 07R 003 148.

Sears: Women's Sportswear(7). 24-Hour Teleshop.

Beautifully printed skirts for any season, any reason!

15.99 each

One shown of 2 styles, both of soft polyester-rayon woven challis. Machine-wash-dry. In Misses' sizes 10 to 18.
c. Flare skirt with front scoop pockets, hidden side zip. Paisleys and assorted prints on Blue or Burgundy. 07R 001 161 B.
d. Border print skirt. Gently tucked below waist. Button-zip at back. Asst'd. prints on Beige or Black. 07R 002 160 B.

THE FASHION PLACE Sears

Sears: Women's Sportswear(7). PERSONAL SHOPPING.

'Super organizer' bag with vinyl lining

b. Even if you're not much of an organizer, this bag makes it easy! Made of fine leather-look vinyl with turn-lock pouch plus open pocket at front. Flip-down section at back with 5 compartments. Main top-zippered section contains cosmetic bag and inner wall pocket. Abt. 12 x 10". Black or Tan. 88R 001 796.

17.99

- Adjustable strap
- Multi-compartmented for organized 'toting'

Sears: Women's Accessories(88). 24-Hour Teleshop.

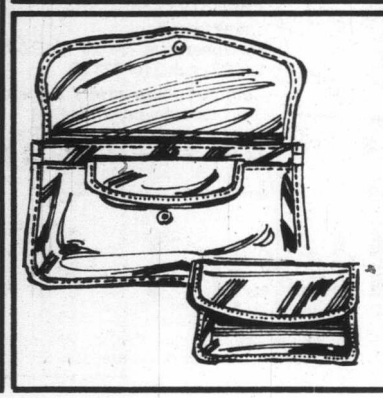

Save $2 to $3 Multi-compartment clutch purses

Your choice **4.99** ea. Reg. $7-$8

e. 'Tripler' purse has card holder, cheque book holder, change purse. Leather-look polyurethane. Asst'd. colors. Reg. $8. 88R 036 002.
f. Suede-trimmed clutch purse. Asst'd. colored leather-patch style. Not illus. Reg. $7. 88R 036 001.

Sears: Accessories(88). 24-Hour Teleshop.

Save $7

Dressy boots underline all fashion looks

27.99 pair
Reg. $34.99

a. Add a fashion touch to all your skirt and pant fashions with dressy boots from Sears! Pull-on style boots are made from easy-care polyurethane, with a smooth tricot lining. About 15" high with 3 inch heel. B width (medium), full and half sizes 5½ to 10. Your choice of Black or Bone. 54R 046 447.

Sears: Women's & Children's Shoes(54). 24-Hour Teleshop.

Spring shoes, low priced now. Hurry!

Save $5

Ankle strap sandal has pearlized finish

19.99 pair
Reg. $24.99

b. Features a 3½" scooped heel for fashion and comfort. Composition outsole, full welt. B width, full and half sizes 5½-9. Bone, White.

Cool and distinctive mule style in genuine leather

11.99 pair

c. Perforated vamp on ¾" platform. 4" heel; wood-look unit sole. B width (med.). Full sizes 5-10. Natural color.

Sleek 'go anywhere' style dressy leather clogs

29.99 pair

d. Handsomely stitched welt; stacked-look 4" heel. B width (med.). Full and half sizes 5½-9 plus 10. May not be exactly as illustrated.

Tender Tootsies

Save $2

Famous Tender Tootsies in a choice of 2 styles

9.99 Style A
Reg. $11.99

e. **Tender Tootsie slip-on** has pin tuck moccasin style vamp with urethane overlay. Buckle ornament, hidden instep gore. Composition sole with heel about 1" high. Black or White.

10.99 Style B
Reg. $12.99

f. **Tender Tootsie pump,** a popular style with moccasin type vamp. Heel height about 1¾". Hidden elastic gore. B width, sizes 5½-10. Hurry in and save!

Sears: Women's Shoes(54). **Personal shopping.** 3

Sears

Stock up now on yarn for Spring knitting projects and save!

Save 11%
Sayelle® solid color yarn

1.69 skein. Reg. $1.89

a. Orlon® acrylic 4-ply knitting worsted has the look and feel of wool. Non-allergenic. Machine-wash-dry. Asst'd. colors. 100 gm. skein. 25R 069 055.

Save 19%
Sayelle® variegated yarn

1.69 skein. Reg. $2.09

b. 4-ply knitting worsted as above, but in 5 variegated colors. Green, Orange, Brown, Pink, Blue. 100 gm. skein. 25R 069 081.

Save 36%
Sayelle® acrylics for baby

44¢ skein. Reg. 69¢

Non-allergenic. Mach.-wash-dry. 25 gm.

c. Baby Sayelle. 3-ply Orlon® acrylic. Maize, Mint, Pink, Blue, White. 25R 069 178.

d. Baby Crystal. 3-ply acrylic/rayon. 3 pastel colors with a light sheen. 25R 069 179.

Sears: Knitting and Notions(25). 24-Hour Teleshop.

Save 20%
Latch hook Rug kits

15.99 Reg. $19.99

e. Take up this popular pastime now and get in on the great savings! Each kit includes a printed canvas, Orlon® acrylic yarn and complete instructions. Your choice of 3 attractive designs: 'Spanish Garden', 'Autumn Leaves' and 'Window Scene'. 25R 065 039/40/41.

Sears: Knitting and Notions(25). 24-Hour Teleshop.

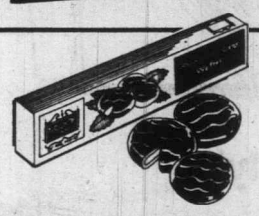

You'll find valentine sweets are delectable treats at any time!

Save 16%
f. Delicious jelly hearts are sure to steal her heart.
1 pound(454 gm.)
Reg. $1.19 ..... **99¢**

Save 15%
g. Spicy cinnamon hearts are valentine favorites!
1 pound(454 gm.)
Reg. $1.29 ..... **$1.09**

Save 58%
h. Chocolate covered raisins from Lowneys. Big savings!
1 pound(454 gm.)
Reg. $2.39 ..... **99¢**

Save 20%
k. Sears Country Inn mint patties.
100 gm. pkg.
Reg. 2 for $1.50.
2 pkg. **$1.19**

Sears: Candy Counter(87C). 24-Hour Teleshop.

4

Canadian-made suitings at sizeable savings

Your choice of 3 distinctive suiting fabrics from a leading Canadian manufacturer. All can be machine-washed-dried and come in this spring's loveliest shades.

Save 21%. Serrel® gabardine
m. Serrel woven Dacron® polyester, a texturized gabardine. Soft wool-like feel. 4 Spring shades. 150 cm. wide. 36R 052 660.
Reg. $6.99 ..... metre **5.49**

Save 21%. Tropical suiting
n. Fine poplin weave of 90% texturized polyester and 10% acrylic. 6 Spring fashion shades. 150 cm. 36R 052 340.
Reg. $6.99 ..... metre **5.49**

Save 16%. Heather suiting
p. Looks and feels like wool worsted. 90% polyester—10% acrylic. Asstd. heather tones. 150 cm. wide. 36R 053 700.
Reg. $8.99 ..... metre **7.49**

Sears: Fabrics(36). PERSONAL SHOPPING

Save on two more fabrics for Spring!

q. Save 25% on Jacquard pongees. 100% polyester fabric ideal for dresses and blouses to wear day or evening. Machine-washable. 115 cm. wide. Assorted colors.
Reg. $5.99 ..... metre **4.49**

s. Save 26% on 100% cotton broadcloth. Use for quilting, decorating, children's clothing and more. Machine-wash-dry. 90 cm. wide. Asstd. pastel and dark colors.
Reg. $1.89 ..... metre **1.39**

Sears: Fabrics(36). PERSONAL SHOPPING

13

Young

Smart buys in
front scoop p
a. Striped on
of: Red, Navy
b. Hooded sty
trim. Choice c

Men's

c. Shrink-resi
Mach.-wash d
Reg. flare: 32
Wide flare: 32
d. Western-st
washable. Av
Reg. flare: 32
Wide flare: 32
Sears: New Dimensio

Sa

Soft c
in fou

6.9
R

e. A sport
fleecy fini
waistband
Camel. XS
Sears: New Di

Cox

f. Reg. $54.
freight trai
gondola ca
car with lo
trailer, box
and trestle

Save 13% to 23%

Sears

new dimension

Young men's zip sweatshirts

Smart buys in soft acrylic knit. Sturdy full nylon zips, 2 front scoop pockets. Machine-wash-dry. XS, S, M, L.

a. Striped on the chest; with knit cadet collar. Choice of: Red, Navy or Blue. 48R 003 703 B.

b. Hooded style with fleecy brushed finish. Contrasting trim. Choice of: Red, Brown or Blue. 48R 003 702 B.

12.99 each **Reg. $14.99**

Men's denim or corduroy jeans

c. Shrink-resistant, cotton-polyester 'cords'. 5 pockets. Mach.-wash dry. Navy, Beige, Brn., Blk. Waists: 26-36.
Reg. flare: 32" ins. 48R 000 232 B. 34" ins. 48R 000 234 B.
Wide flare: 32" ins. 48R 000 132 B. 34" ins. 48R 000 134 B.

d. Western-style cotton denim jeans. 5 pockets. Machine-washable. Available in Navy only. Even waists: 26 to 36.
Reg. flare: 32" ins. 48R 001 821 A. 34" ins. 48R 821 A.
Wide flare: 32" ins. 48R 002 025 A. 34" ins. 48R 025 A.

12.99 ea. **Reg. $16.98**

Sears: New Dimensions(48). 24-Hour Teleshop.

Save 12%

Soft cozy sweatshirts in four great colors

6.99 **Reg. $7.98**

e. A sports classic in easy-care acrylic, has fleecy finish inside. Ribbed crew neck, cuffs, waistband. Machine-wash-dry. Navy, Red, Blue, Camel. XS, S, M, L. 48R 003 701 B.

Sears: New Dimension(48). 24-Hour Teleshop.

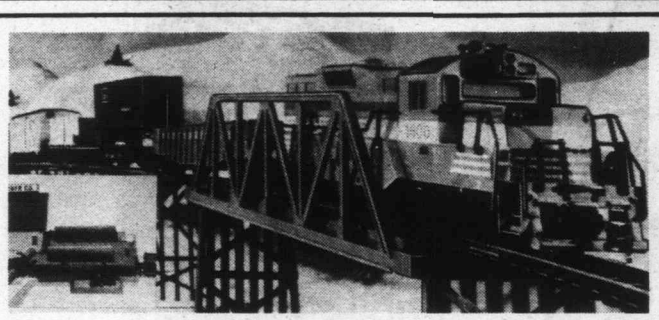

Save $15

Cox HO action-filled freight train

f. Reg. $54.99. 8-unit 'Ontario Northland' freight train set includes G-P 9 locomotive, gondola car, operating log dump car, flatcar with log crane, piggyback flatcar with trailer, box car and caboose. Also bridge and trestle set and more! 49R 040 738.

39.99

Save on HO accessories

g. Save ⅓ on rolling stock cars. HO scale freight car assortment incl. steel and wood-braced box cars, cattle and tank cars, reefers, gondolas, hoppers. 49R 040 904.
Reg. $2.99 ..... **ea. $1.99**

h. Save ⅓ on building kits. Authentic scale reproductions of existing and contemporary buildings. Easy-to-assemble, accurately detailed American prototypes like Pikesville Junction, Rose Home and more!
49R 040 905. Reg. $5.99 .... **ea. $3.99**

j. Save $5 on asst'd. locomotives. Realistically detailed HO scale trains incl. CP Rail, U.S. Army and Ontario Northland. 49R 040 906.
Reg. $19.99 ..... **ea. $14.99**

k. Save 26% on action railroad cars. Swivel crane car with hook and boom, work caboose with searchlight, track-cleaning car. 49R 040 912.
Reg. $4.99 ..... **ea. $3.69**

Sears: Toys(49). PERSONAL SHOPPING ONLY.

m. Save $5 on 6-pack of famous brewery cars. Six HO Miller, Michelob, Olympia, Ballantine, Pabst or Tuborg. 49R 040 913.
Reg. $19.99 ..... **set $14.99**

Save 25% on HO tracks. Extend your railroad now at a low price!

n. HO scale 9" straight track.
49R 040 900. Reg. $1.99 .... **ea. $1.49**

p. HO scale 18" curved track.
49R 040 901. Reg. $1.99 .... **ea. $1.49**

q. HO scale right hand track with manual control switch. 49R 040 903.
Reg. $4.99 ..... **$3.69**

r. HO scale left hand track with manual control switch. 49R 040 902.
Reg. $4.99 ..... **$3.69**

s. HO scale right hand track with remote control switch. 49R 040 908.
Reg. $9.99 ..... **$7.49**

t. 3-ft. flex track. 49R 040 917.
Reg. $1.99 ..... **$1.49**

u. Asst'd. flatcar/trailer cars.
49R 040 911. Reg. $4.99 ..... **$3.69**

Sears

Save $46

Don't miss it! Men's all-wool vested suits

$129

Reg. $175

Our all-wool suit at a $46 saving is one sensational buy! We've combined the softness, comfort and resiliency of wool with absolutely correct styling: each suit features a 2-button single-breasted jacket with centre vent; pants have 2 front, 2 back pockets, slightly flared leg; 5-button vest has 4 welt pockets. Choose from a good selection of plains and checks in Blue, Brown, Grey or Navy. Sizes 36-46 to fit most builds. All colors and patterns may not be available in all sizes.

Men's Dress Wear(45).

Personal Shopping Only.

Sears The Men's Store

Just say 'Charge it' on your handy Sears All-Purpose Account.

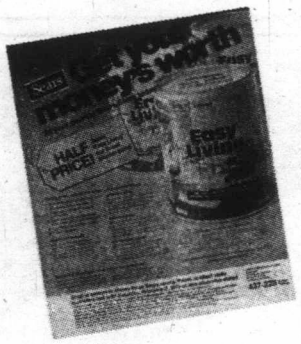

Now in full swing!

Check your 40-pg. 'Get Your Money's Worth' circular for more outstanding savings and values. Sears has what you need!

6

Sa
Clea
fish
8
a. Reg. $
event! Ca
acrylic fi
colors an
Rememb
Men's Furnis

Sa
Card
Your
Choice
b. Save n
with 2 fro
or Navy.
Men's Furnis

Men
slee
6
c. A great
robe righ
ment of l
attractive
sizes S,M
Men's Furnish

Save $3 to $5

Clearance of bulky fisherman knits

8.99 to 24.99

a. Reg. $11.99 to $29.99. Hurry in for this great sweater event! Cardigan and crew neck styles, in cosy, 100% acrylic fisherman knit. Choose from assorted styles, colors and price ranges. Men's sizes S, M, L, XL. Remember to shop early for best selection!

Men's Furnishings(33). Personal shopping only.

Men's socks

Your Choice **99¢** pair

d. Assorted socks 2nds. Slight imperfections will not affect appearance, wear. One size fits all.

Save $7

Cardigan clearance

Your Choice **15.99** Reg. $22.99

b. Save now on smart 100% acrylic cardigans, styled with 2 front pockets. Choose from Brown, Beige, Grey or Navy. In Men's sizes S, M, L, XL.

Men's Furnishings(33). 24-Hour Teleshop.

Men's long and short sleeve knit shirts

6.99 and 8.99

c. A great opportunity to stock your Spring dress wardrobe right now! Come in and choose from a wide assortment of long and short sleeve knit shirts, in a variety of attractive colors. Machine-wash-dry easy-care. Men's sizes S,M,L,XL. Be sure to shop early for best selection!

Men's Furnishings(33). Personal shopping only.

Canadian made sport shirts – a Sears value!

e. Hurry in for this excellent sport shirt value! Choose from a wide selection of long sleeve shirts in an assortment of checks and tartan patterns. Perma-Prest easy-care, machine-wash-and-dry. In men's sizes S,M,L,XL. An outstanding offer at this one low, low price. Remember to shop early while the selection is best!

7.99 each

Men's Furnishings(33). Personal shopping only.

Sears *The Men's Store*

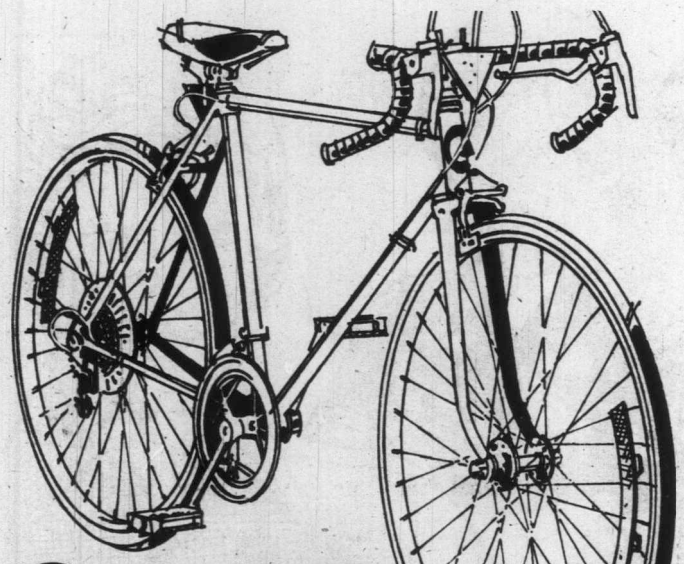

Save $15

Men's 'Free Spirit' 10-speed racing bicycle

a. Shimano Positron derailleur gear system for accurate shifts. Shimano Tourney link braking system. White frame, rat trap pedals. 360° reflector kit. 06R 027 920.

124.99 Reg. $139.99

Save $5

Men's and women's 5-speed touring cycle

b. 'Shimano Eagle' derailleur gear system, convenient handlebar mounted shift lever and brake levers. 19½" Bronze color steel frame. 06R 027 229.
Men's bike as above with 21" frame. 06R 027 228.

99.99 Reg. $104.99

Save $5

Women's 10-speed touring bicycle

119.99 Reg. $124.99

c. Suntour derailleur gears with shift levers on handlebar. Side pull brakes. Reflectorized rat trap pedals. 19½" Metallic Blue frame. 06R 027 908.

Save $20

California type dirt bike racer

99.99 Reg. $119.99

d. Reinforced welded steel racing frame, steel handlebars with cross brace. Padded MX-style saddle. Coaster brakes. 20x2.125" knobby tires. Save! 06R 027 652.

Shape up now

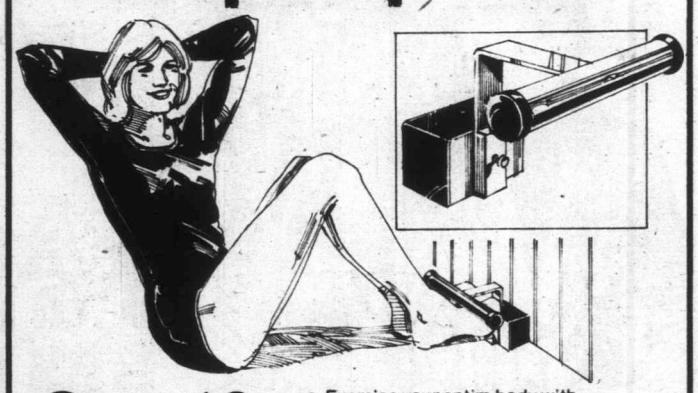

Save $2

Sit a shape exerciser

8.99 Reg. $10.99

e. Exercise your entire body with Sit-a-Shape . . . flank, upper arms, midsection and legs. Attaches to any door in seconds. Made from heavy duty plated steel, foam inserts on door attachment to prevent scratching. Promotes muscle tone! 08R 054 200.

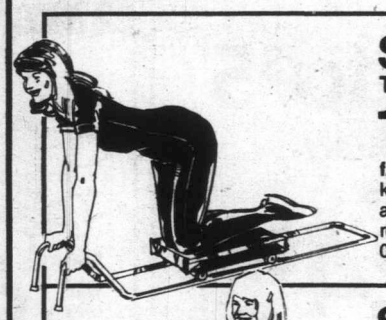

Save $10

Tummy Toner slims

14.44 Reg. $24.99

f. Works on tummy bulge. By kneeling on roller-based pad and pushing out you'll see fast results if used daily! Save now! 08R 054 007.

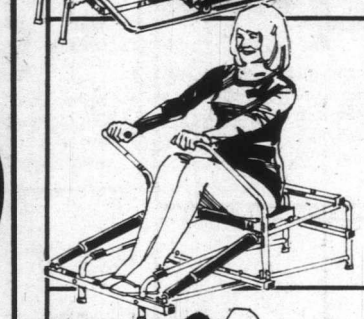

Save $15

Hydraulic rower-exerciser

69.99 Reg. $84.99

g. 'Oars' and free-rolling seat provide overall conditioning. Tension adjusts from light to heavy. Helps firm shoulders, arms, thighs, legs. 08R 054 006.

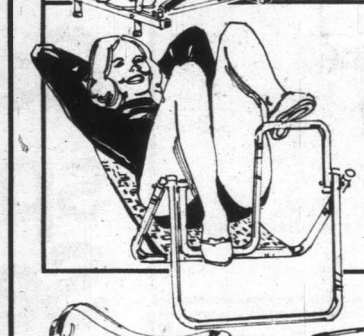

Save $3

Pedal yourself trimmer!

6.99 Reg. $9.99

h. Pedal using your feet to firm hips, thighs, stomach, midriff. Pedal by hand to firm bust and arms. Steel construction. Folds to store. 08R 056 007.

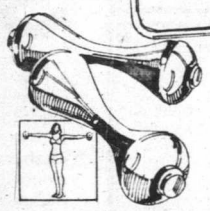

Save $1. Toning 3 lb. slim bells

j. Helps firm and develop bustline, firm waist and arms. High impact plastic. Abt. 3 lbs. ea. 08R 056 050. Reg. $6.99 . **pr. $5.99**

Massager with soothing heat

k. Has attachments for massaging feet, face, scalp and larger body muscles. 08R 026 007. **ea. $25.99.**

Easy economical body massager

m. Wooden balls roll back and forth over the body for relief of muscle fatigue. 08R 026 290 . . . **$8.98**

Samsonite®

SOFT-SIDE LUGGAGE

Famous-name luggage with fine finish and detailing

26.99 Tote bag **to 56.99** pullman

Hurry to Sears for this extra special value on Samsonite luggage! Made from long wearing expanded vinyl with heavy duty zippers that lock together. Soft sides expand so you can pack more. Light Blue, Navy, Brown or Rust.

a. Tote bag. 14R 001 236 . . . . . **ea. $26.99**
b. 20" carry on. 14R 001 235 . . . . . **ea. $41.99**
c. 26" pullman with wheels. 14R 001 234 . . . . . **$56.99**

Sears: Luggage(14). 24-Hour Teleshop.

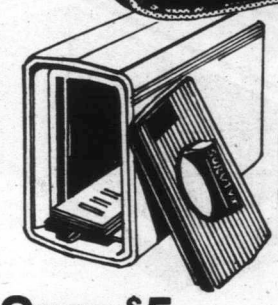

Save $5

d. 'Sentry Survivor' security box has fire-resistant 1¾" thick vinyl walls. 03R 047 902.
Reg. $69.99 . . . . . **$64.99**

Save $30

Sears electric corrector typewriter

359.99 Reg. $389.99

e. 'The Corrector' has an electric power back-space key — your hands never have to leave the keyboard to correct errors. 13½" carriage with power return; 4 repeat keys. One Black/correction cartridge incl. English pica or elite. 03R 040 212/3.

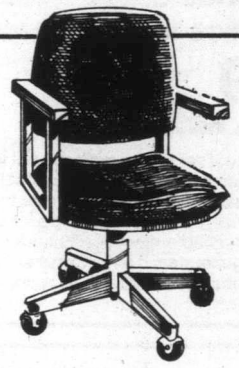

Value!

Tilter/swivel adjustable chair

109.99

f. Seat height and tilter tension adjust. Walnut-finished wood arms. Black, Brown, Tangerine. 03R 046 025.

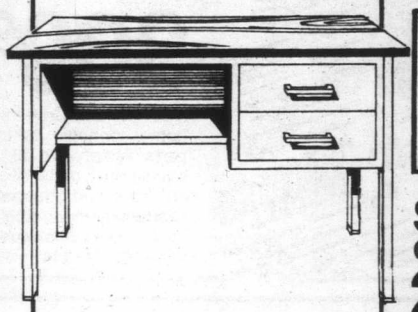

Value!

Single-pedestal steel desk

99.99

g. Economical buy on student desk. Tan or Black with laminated top. Abt. 24 x 45". 03R 046 147.

Sears: Business Machines(3). 24-Hour Teleshop.

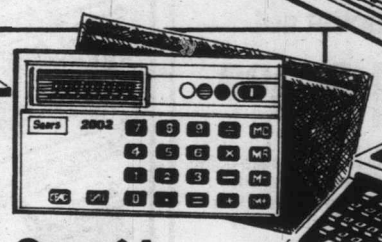

Save $4

Card-size calculator

25.99 Reg. $29.99

h. The size of a business card! 4-key fully accumulating memory. 8-digit liquid crystal display. Up to 1000 hr. of battery life. 03R 041 541.

Save $5

Superthin calculator

k. Canon calculator is only 4 mm. thick. Large, easy-to-read liquid crystal display. Direct access memory. Battery life up to 2000 hr. 03R 041 511. Reg. $39.99 . . **$34.99**

Save $10

Underwood manual with carry case

89.99 Reg. $99.99

m. Economical buy for students. Has 86-char. keyboard, touch-set margins, key set tab. 9½" carriage. English Pica. 03R 040 103.

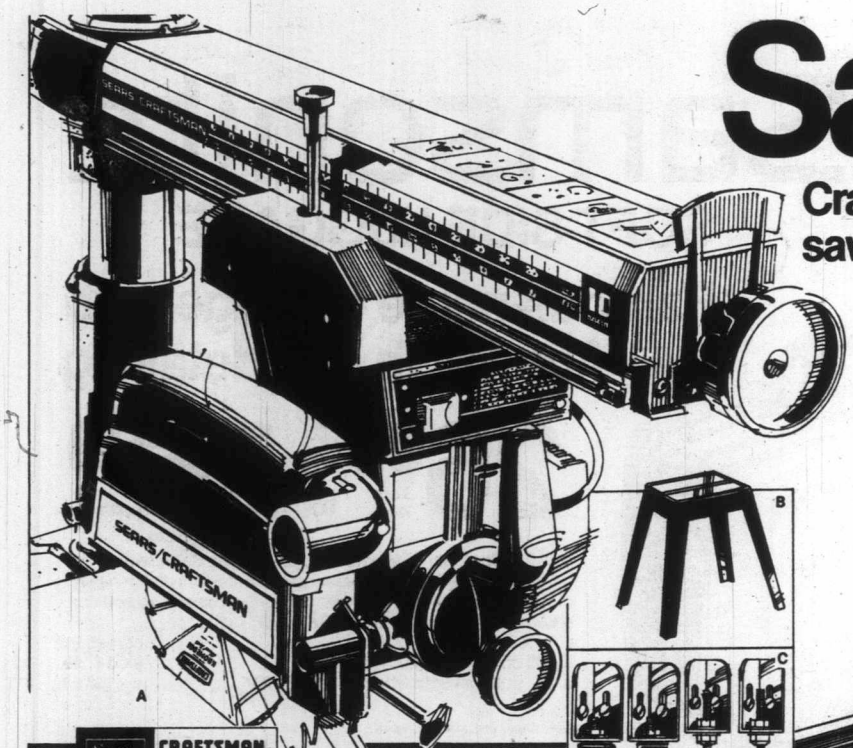

Save $162

Craftsman 10" deluxe radial arm saw, stand and caster kit

499.99

Sold sep. cost $661.99

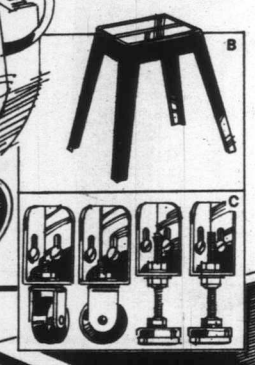

a. Great features! Versatile 10" saw swivels, tilts, rotates for all normal woodcutting operations. Automatic indexing. Convenient 'up-front' controls. Heavy cast-iron column support and arm. Double yoke motor develops max. 2½-hp. Automatic electro-magnetic brake stops blade in seconds for safety. Includes durable 18-gauge steel stand. **(b).**

c. Casters feature phenolic plastic wheels in steel frames; T-handle for height adjustment. 09R 027 039.

Saw only. As above. 09R 027 032 . . . . . **$449.99**

Hardware(9). 24-Hour Teleshop.

Sears CRAFTSMAN. 25 YEARS OF QUALITY

Save $215

Craftsman 10" table saw kit

d. 10" motorized saw with induction motor. Blade, motor tilt for bevel cuts; positive stops at 90° and 45°. Motor develops max. 2-hp. Cast aluminum table measures 17 x 20". Rips up to 24". 120-volt, 60 Hz AC. 6' cord. Includes steel stand and 2 table extensions. 09R 027 495.

349.99

Sold sep. cost $565.96

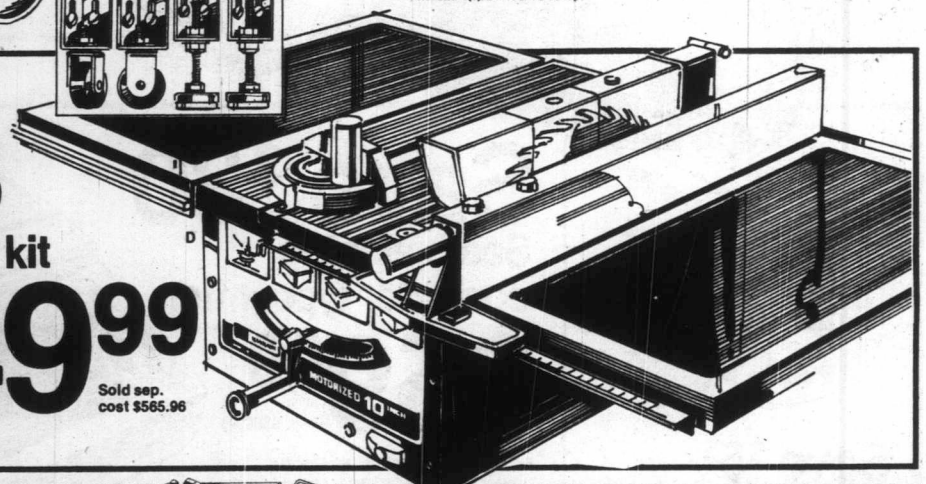

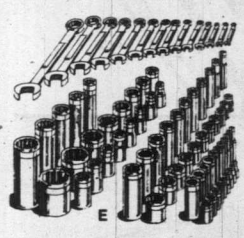

77-pc. metric wrench and socket set

199.99

e. Be prepared! More and more manufacturers are going metric. Increases the versatility of your tool set with this metric set. Set includes: **¼" square drive sockets** (nine 6-point; eleven 6-point deep); **3/8" square drive sockets** (eleven 12-point; eleven 6-point deep); **½" square drive sockets** (sixteen 12-point; five 12-point deep). **14 combination wrenches.** 09R 044 808.

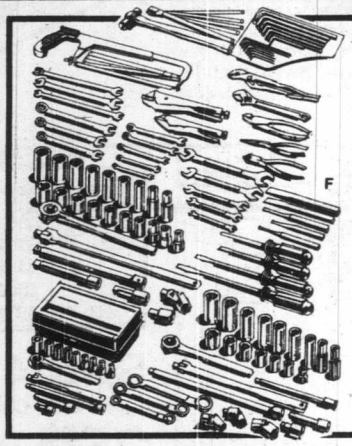

Save $50

Craftsman "Standard" 127-pc. mechanics tool set

309.99 Reg. $359.99

f. Save on this Craftsman tool set for the professional and home mechanic. Set includes: Fourteen ¼" square drive parts; Twenty-five 3/8" square drive parts; twenty-six ½" square drive parts. Wrenches: 5-open-end, 8 combination, 3 short box end, 3 tappet, adjustable. 42 miscellaneous tools. **Craftsman unconditional guarantee:** if any Craftsman hand tool breaks while in use, return it, and Sears will replace it Free. 09R 044 718.

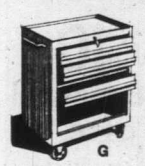

g. Save $20 on roller cabinet. 3-door cabinet features 4 ball-bearing casters. 24x16½x4½" size. 09R 033 240. Reg. $129.99, **$109.99** (10)

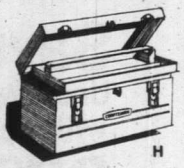

h. Save $3 on tool box. Heavy steel construction; lift out tray. 18x7x7". 09R 033 188. Reg. $16.99 . **$13.99**

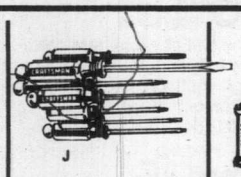

j. Save $4 on 7-pc. screwdriver set. Craftsman quality! Incl 3 slotted, 2 Phillips, 2 Robertson. 09R 032 289. Reg. $12.99 . . **$8.99**

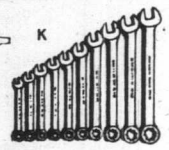

k. Save $10 on 10-pc. wrench set. From 3/8" to 1" size. Craftsman quality. Handy pouch. 09R 040 591. Reg. $43.99 . **$33.99**

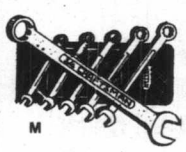

m. Save $10 on metric wrench set. 10-pc. set incl. sizes 6, 8, 9, 10, 12, 13, 14, 15, 17, 19mm. Pouch. 09R 041 292. Reg. $39.99 . **$29.99**

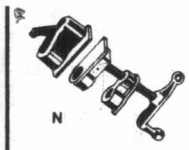

n. Save $4 on gluing clamp. For gluing ¾" I.D. pipe. Jaw faces 1¾" to 1 7/8". 09R 046 470. Reg. $9.99 . . . **$5.99**

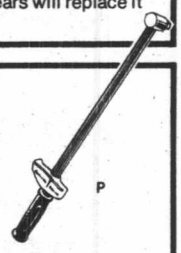

p. Save $7 on torque wrench. Sensitive gauge measures 0-100 ft.-lb. in either direction. ½" sq. drive. 09R 040 001. Reg. $25.99 . **$18.99**

Save 1/3

Fashion Touch paint, guaranteed 2 ways

6.69 Reg. $9.99 gallon

a. Value priced 'Fashion Touch' paint is guaranteed 2 ways: spot-resistant to spots from soap, water, detergent and colorfast so it will not fade. Tools and hands clean up in warm, soapy water. Dries in less than 1 hr. Gal. covers up to 500 sq. ft. Available in 30 colours plus White. Latex flat for living room, bedrooms, hallways. 30R 012 035 C. **Latex semi-gloss** for kitchen, trim. 30R 012 335 C. Reg. $11.99 **$7.99.**

Sears: Paints(30). 24-Hour Teleshop.

Save $100 Craftsman 2 hp air compressor

499.99 Reg. $599.99

b. Operates 2 spray guns at once, many air tools; inflates tires; sprays insecticides, operates sandblast equipment. Rugged 2-hp motor has overload protector. Compressor has 16 gallon air tank, pressure relief valve. 15' air hose. Automatic pressure switch. 30R 071 735.

½ Price paint!

Latex Sand Finish paint

5.99 Gal. Reg. $11.99

c. Ready mixed to give a look of sand-grained plaster or stucco. Create a brush swirl, finger stipple, sponge texture! Dries overnight. Champagne, White or Bone White. Gal. only. 30R 015 175 C.

d. Texturer roller set . . . $5.99

Oil Base Porch and Floor paint

6.99 Gal. Reg. $13.99

e. 02-Lt. Grey, 07-Slate Grey, 24- Emerald Green, 28-Summer Fern, 55-Walnut Brown, 75-Granada Red. 30R 015 125 C.
Qt. 30R 015 124 C.
Reg. $4.49 . . . . . $2.24

Latex concrete floor paint

6.99 Gal. Reg. $13.99

f. 02-Lt. Grey, 07-Slate Grey, 24-Emerald Green, 28-Summer Fern, 55-Walnut Brown, 75-Granada Red. 30R 015 115 C.
Qt. 30R 015 124 C.
Reg. $4.49 . . . . . $2.24

Sears: Paints(30). 24-Hour Teleshop.

Decorate with plants, accessories!

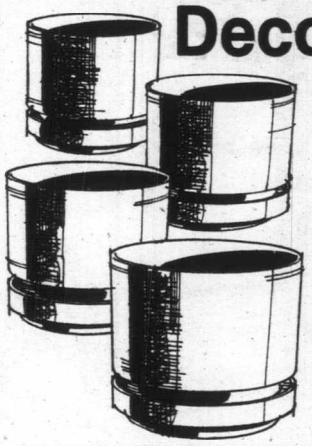

Save 18%-20% Plastic planters

2.19 to 6.39

g. White, Brown, Sand, Marigold, Chili, Peach Cream colors. 10 cm (4") diam. 71R 096 421 C.
Reg. $2.69 . . . . . $2.19
12 cm. (5") diam. 71R 096 422 C.
Reg. $3.29 . . . . . Now $2.69
16 cm (6½") diam. 71R 096 423 C.
Reg. $4.99 . . . . . $3.99
22 cm. (9") diam. 71R 096 424 C.
Reg. $7.99 . . . . . $6.39

Save $4 Decorative plant cart

19.99 Reg. $23.99

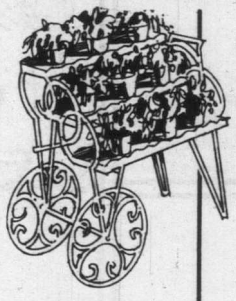

h. Save $4 on decorative plant cart. Strong metal construction with workable wheels. Durable White enamel finish (Plants not included.) 27¾x16x25"h. 34R 097 501.

Value! Shiny Brass planter pole

7.99

j. Shiny Brass color planter pole makes good use of space. Three snap-on hooks are incl. Rugged metal pole with spring tension to ensure rigid fit. 71R 090 103.

Sears: Garden Shop(71). 24-Hour Teleshop (except where otherwise noted.)

k. Healthy tropical plants in decorative hanging basket let you utilize those empty spaces. 8" diam. basket.
71R 064 830 . . . ea. **6.99**

m. Save 30¢. 8" hanging planter. Plastic planter with saucer. White only. Chain included.
71R 091 861.
Reg. $2.29 . . . . ea. **1.99**

n. Save $1. Hand carved plant stand. Natural color 'Shesham' wood.
71R 097 055.
Reg. $7.99 . . . . ea. **6.99**

p. Save $1. Attractive blown glass plant rooter. Choice of assorted designs, unique shapes.
71R 094 002.
Reg. $1.99 . . . ea. **99¢**

q. Save 80¢. Sterilized soil. Plants need repotting? Save now on sterilized weedfree potting soil! 10kg. 71R 065 703.
Reg. $3.29 . . . . ea. **2.49**

Save $50

Rustic cast-iron Franklin stove

199.99

Reg. $249.99

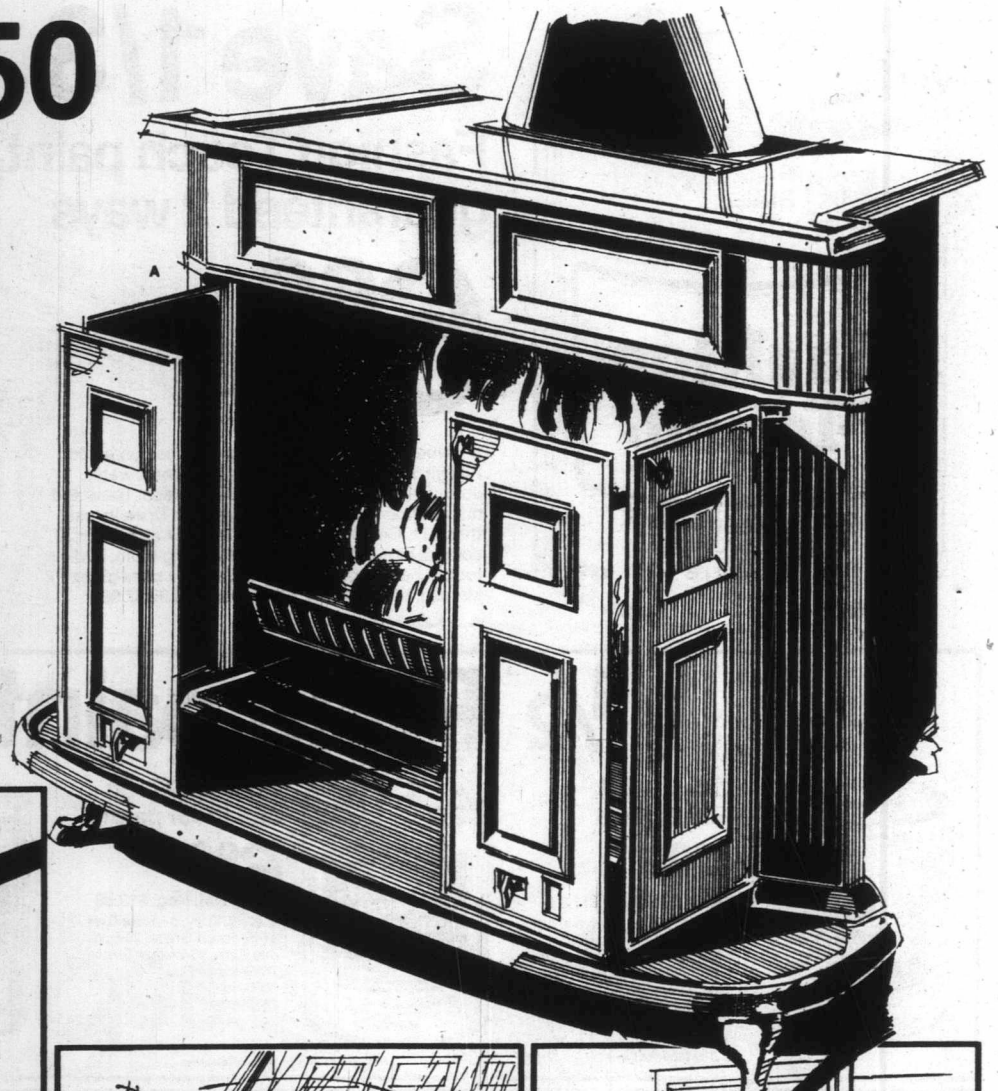

a. A beautiful addition to any home or cottage. With doors open, it's a cosy fireplace; doors closed, it's an efficient room-heater or stove. All cast-iron construction. Simple to clean; wide hearth protects floor. Includes cast-iron grate for wood or coal, boot with 8" flue opening, damper. Abt. 42" high, 24½" wide, 14" deep. Weighs abt. 300 lb. Black matte finish. A great buy! 42R 042 830.

Brass balls, ornaments for above. 42R 042 834 . . . . . $15.99

Spark guard for above. 42R 042 831 . . . $14.99

Plumbing and Heating(42). 24-Hour Teleshop.

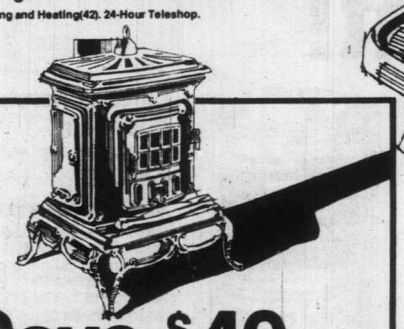

Save $40

Rustic parlour stove

134.99

Reg. $174.99

b. A charming and practical addition. Features chrome-plated swing top, urn, door, frame. Front and side loading. 6" flue. Sturdy cast iron. 29½"h. x 21½"w. x 21½"d. Abt. 160-lb. 42R 042 744.

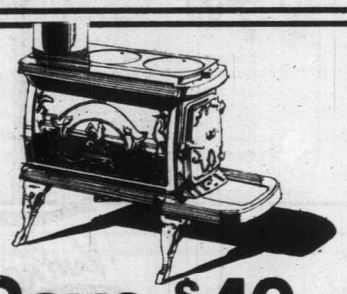

Save $40

Extra-large box stove

109.99

Reg. $149.99

c. Sturdy cast-iron stove heats room, cooks food. Swing-away top for loading whole logs. 6" flue. 26½"h. x 37¾"d. x 16½"w. Easy ash removal. Abt. 150-lb. 42R 042 730.

(12)

Save $40

Our best automatic garage door opener

259.98

Reg. $299.98

d. Digital control unit is easy to use. Simply push transmitter from inside your car, and garage door automatically opens or closes—you stay dry! Turns on garage light as well. All hardware is included. 64R 024 566.

Building Supplies(64). Phone enquiries welcome.

Save $14

Aluminum storm door helps keep in heat

74.99

Reg. $89.98

e. Super-seal all around frame gives excellent insulation. Pre-hung, pre-drilled for fast installation. Removable weather-stripped glass and screen inserts. White enamel finish. 32 x 80" and 34 x 80". 64R 021 750.

Building Supplies(64). Phone enquiries welcome.

Meat grin
attachmen

Sa
Sear
push
4
g. Featu
timer. F
Remov
A super

Save $31

Complete Oster® kitchen centre

199.99

Sold sep. costs $231.96

a. The ideal kitchen aid! Complete system mixes, chops, blends, slices/shreds and extracts juice . . . from one motor base. It's a blender with 5-cup glass jar; add-a-cap lid. Mixer with rotation base for 48 and 128-oz. bowls (included); beaters/dough hooks eject. A meat grinder; hopper and pusher included. 'Food Crafter' has four cutting discs that shred and slice. Citrus juicer. 34R 072 887.

Electricals(34). 24-Hour Teleshop.

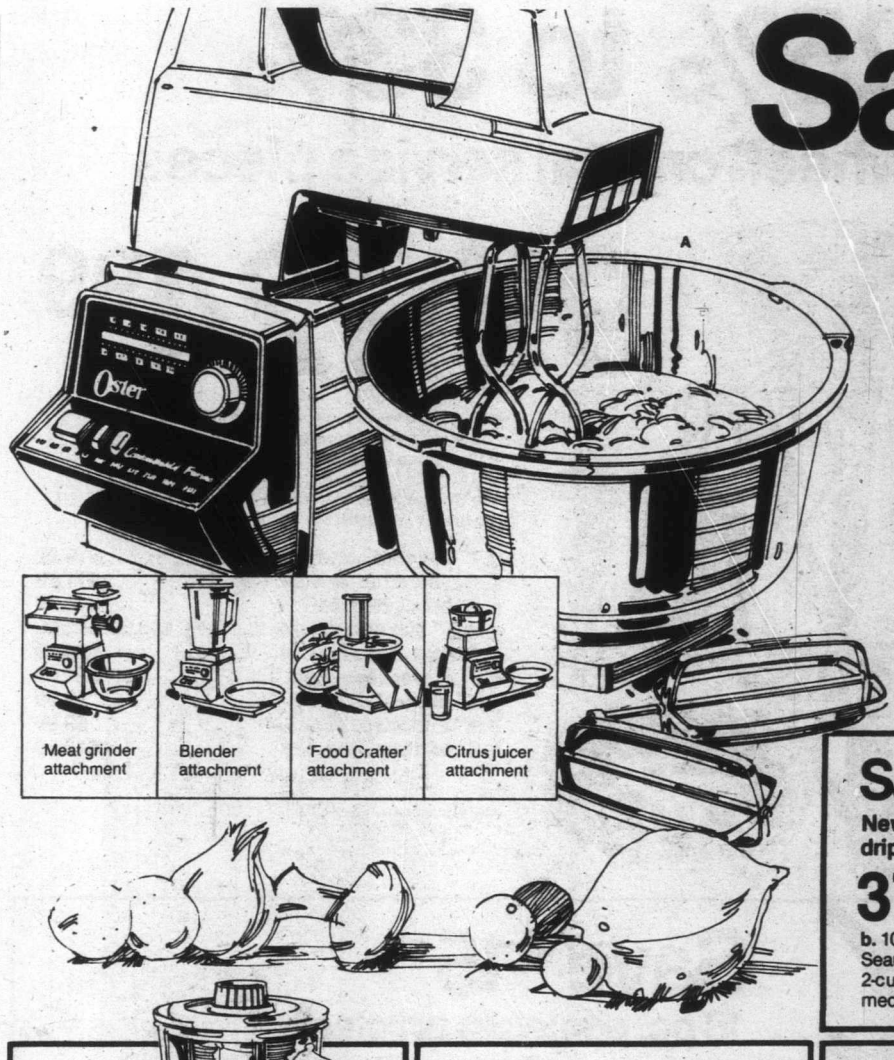

Save $5

New automatic drip coffeemaker

37.99 Reg. $42.99

b. 10-cup coffeemaker made for Sears by Proctor Silex. Special 2-cup basket. Brews mild, medium or strong. 34R 067 519.

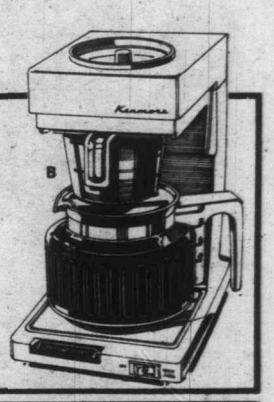

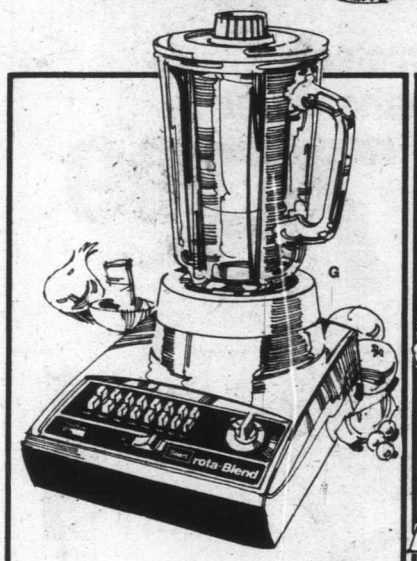

Save $10

Sears 16-speed pushbutton blender

49.99 Reg. $59.99

g. Features 60-second automatic timer. Pulse action on all speeds. Removable blades; cord storage. A super kitchen aid! 34R 068 095.

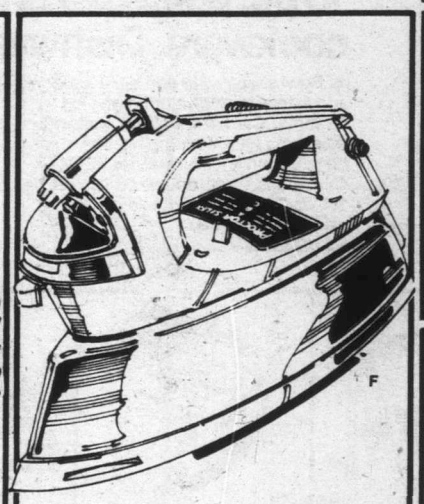

Save $3

Kenmore spray/steam/dry iron

23.99 Reg. $26.99

f. Clear view heel allows you to iron in any direction. Super Glide® polished aluminum soleplate has 29 steam vents. Easy-read fabric dial. Almond/Brown trim. A great buy! 34R 062 560.

Save $5

Easy-to-clean crockery cooker

29.99 Reg. $34.99

c. 128-fl. oz. liner with sure-grip handles lifts out for easy cleaning. 2-level heat control with auto. shift. 34R 065 042.

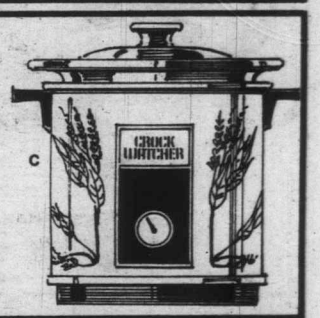

Save $4

Sears Kenmore 2-slice toaster

19.99 Reg. $23.99

d. Features 2 shade-control selectors, snap-out crumb tray. High efficiency elements. 34R 063 541.

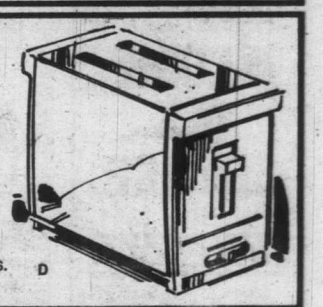

Save $2

Sears electric 2-quart kettle

13.99 Reg. $15.99

e. Attractive modern styling with polished aluminum base, Black handle. Automatic shut-off and reset; no-drip spout. 34R 060 500.

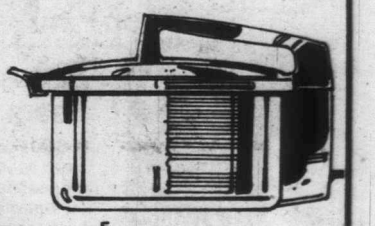

Save 25% to 33%

Individual 'pinwheel' crystal service pieces

9.99 to 24.99

Now's the time to pick up beautiful Bohemian Pinwheel crystal for yourself and for upcoming showers and weddings. All pieces are hand cut and contain 24% lead, your assurance of fine quality crystal. Check the listing below, pick out the pieces you want now! 21R spec.

a. 7" covered candy dish. Reg. $27 .... **$19.99**
b. Covered butter dish. Reg. $18 ..... **$11.99**
c. 8" bowl. Reg. $36 ..... **$23.99**
d. 4½" salt and pepper set. Reg. $18.50 **$12.99**
e. Cream and sugar set. Reg. $33 ..... **$24.99**
f. 8" flower vase. Reg. $30 ..... **$21.99**
g. 5" dinner bell. Reg. $15 ..... **$9.99**
h. 6" bud vase. Reg. $14 ..... **$9.99**
k. 6" ashtray. Reg. $24 ..... **$15.99**

Sears: China(21). 24-Hour Teleshop.

Save $15

10 pc. porcelain on steel cookware. Dishwasher safe!

m. Bowl shape, with porcelain interiors and exteriors, thick aluminum clad bottoms. 'Carmona' pattern. Stainless steel rims prevent chipping. Stay-cool handles and knobs. Includes 48, 96 oz. saucepans, 80 oz. double boiler with lid 160 oz. Dutch oven with lid, 10" open skillet. 11R 011 560.

79.99 Reg. $94.99

Sears: Housewares(11). 24-Hour Teleshop.

Sears

INCOME TAX SERVICE BY H&R BLOCK

Combine your one-stop shopping at Sears with having your income tax prepared by H & R Block, "The Income Tax People".

Save 50%
Coffee mugs

p. Assorted designs and sizes. Ideal for serving hot or cold beverages. Stock up! 11R 015 920.
Reg. $1.99 ..... **2 for 2.99**

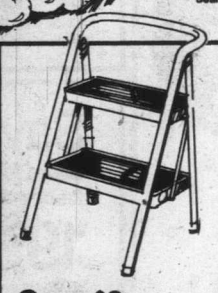

Save $8
Folding stool

q. 2 step stool has non-slip treads, no mar feet. Abt. 10¾" x 15½" x 29" high. Gold, Bronze.
11R 058 577/8.
Reg. $29.99 ..... **21.99**

Save $2
Ironing pad set

r. Thermalon mushroom pattern pad & cover. 5 year guar. against burn out. 11R 040 681.
Reg. $6.99 ..... **4.99**

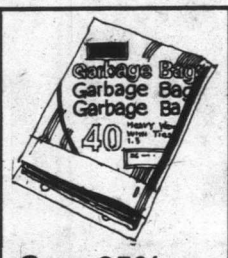

Save 25%
Garbage bags

s. Black polyethylene. Approx. 26"x36". Ties included. Package of 40 bags.
11R 045 005.
Reg. $3.99 ..... **2.99**

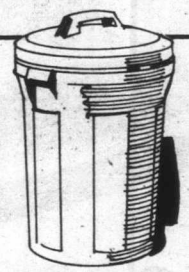

Save $5

t. Permanex polyethylene, extra rugged, has friction fit lid. Green. 18 Imperial gallons.
11R 045 225.
Reg. $14.99 ..... **9.99**

Save $3
Sears laundry detergent

n. Sears guarantee a wash as clean as you want or all your money back! Heavy duty concentrated detergent, for use in hard or soft water. 24 lbs.
11R 054 212.

10.99 Reg. $13.99

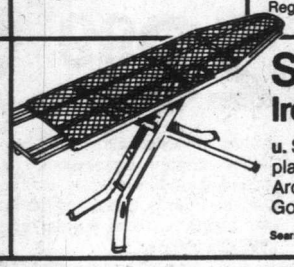

Save $5
Ironing board and rest

u. Steel table with glide-away chrome plated steel iron rest. Mesh top. Arched front and rear floor runners. Gold. Approx. 14x54". 11R 040 720.

16.99 Reg. $21.99

Sears: Housewares(11). 24-Hour Teleshop.

Insulated drapes, shades can help you save energy

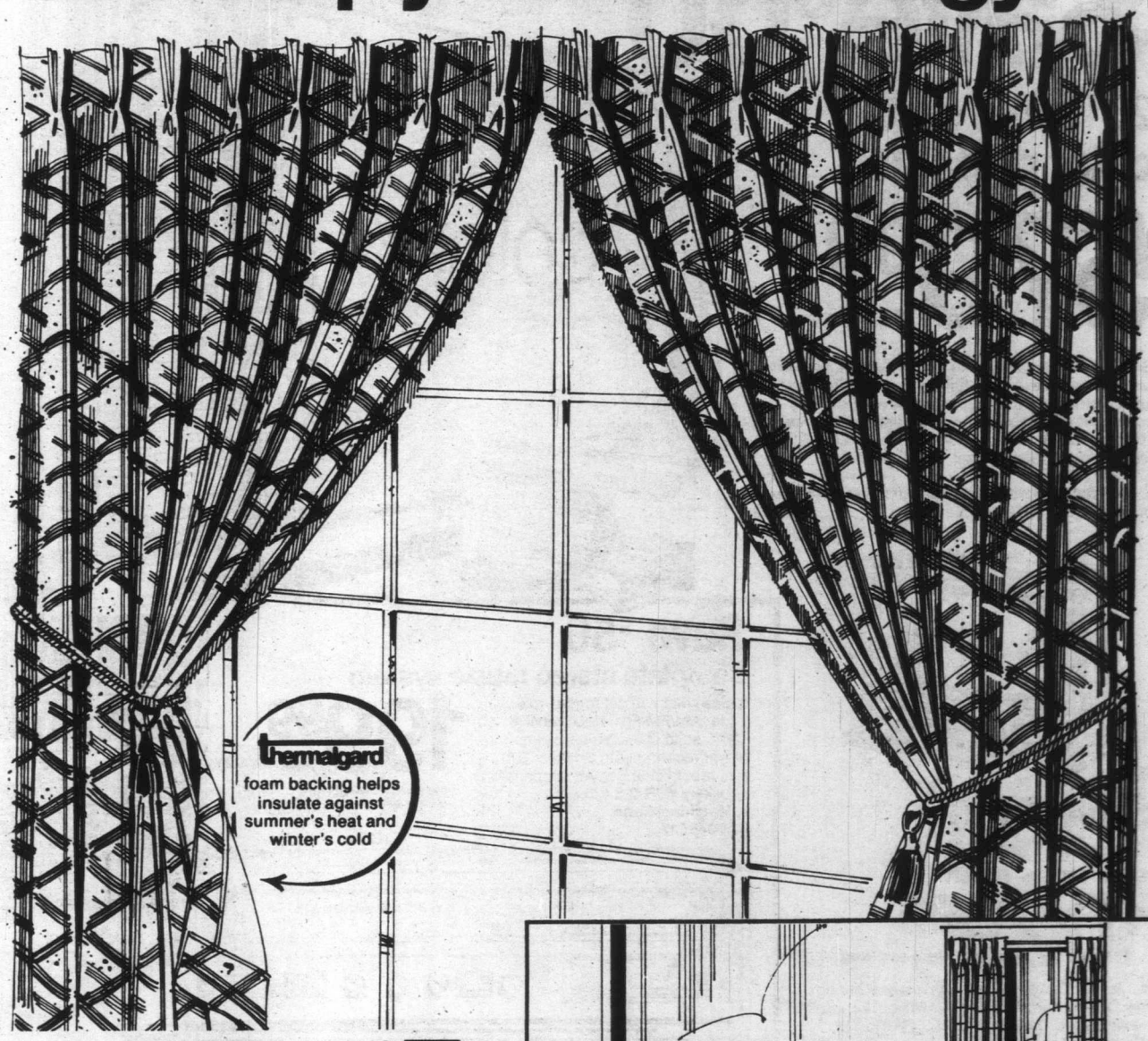

Save $3 to $7

Richly textured drapes in easy-care polyester cotton

21.99
Reg. $24.99
50 x 84"

a. 'Lattice' foam-backed drapes are perfect for our energy conscious times. The insulating foam backing guards against heat and cold plus protects furniture and rugs from sun fading. Also provides extra body for graceful folds and longer wear. Just machine-wash-dry; no ironing necessary. In 6 decorator colors. 24R 026 181 C series.

Pair Width	Length	Reg.	Pair
50"	84"	$24.99	$21.99
75"	84"	$40.99	$36.99
100"	84"	$51.99	$46.99
125"	84"	$64.99	$58.99
150"	84"	$78.99	$71.99

Sears: Draperies(24). 24-Hour Teleshop.

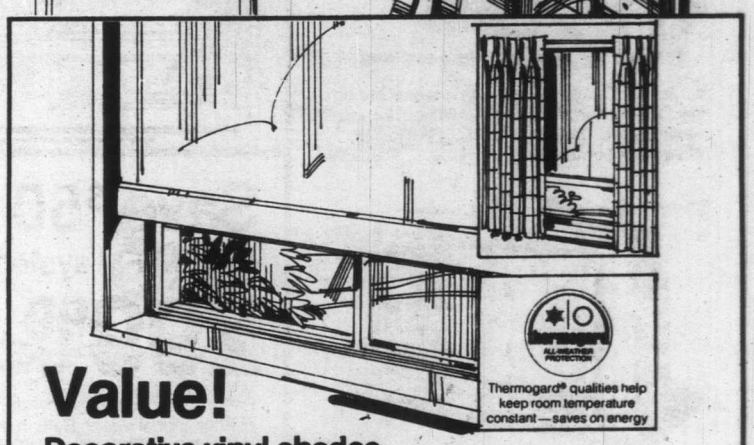

Value!

Decorative vinyl shades with Thermogard® insulation

5.99
28¼" wide x 58" long

b. Here's another energy saver. Made with 2 plies of vinyl laminated to an aluminum core. Color inside, White outside. Wash with warm water, mild detergent. Avocado, Yellow, Gold, Choc. Brown, Ivory, Royal Blue, White. Plain hem. Can be cut to narrower width. 24R 055 550/57.

Max. Width	Length	Pair
28¼"	58"	$ 5.99
31¼"	70"	$ 7.49
37¼"	70"	$ 7.99
43¼"	70"	$ 9.99
49¼"	70"	$13.99
55¼"	70"	$15.49
64¼"	70"	$25.99
73¼"	70"	$28.99

Sears: Draperies(24). 24-Hour Teleshop.

Sears **Get your money's worth**

Save $60

20" solid state color portable

579.99 Reg. $639.99

Great performance features! 'Light Sensor' Eye senses changes in room light and automatically adjusts picture brightness to proper level. 1-button color control sets color, tint, contrast and brightness. 100% solid state chassis for long life. 'In-Line' Black Matrix picture tube. Walnut woodgrain finish. 57R 014 872.

a. Pedestal stand for above. Walnut finish. Great low price! 57R 040 500 ..... **$39.99**

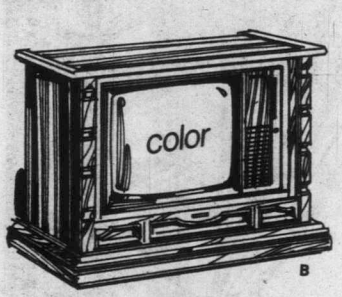

Save $100

Deluxe 26" color with 'Sensor Touch'

1029.99 Reg. $1129.99

b. 'Sensor Touch' fingertouch channel changing. One-button color control. 315-sq. in. viewing area. Dark Pine finish. 57R 015 812.
W/Remote control. Reg. $1179.99 . . **$1079.99**

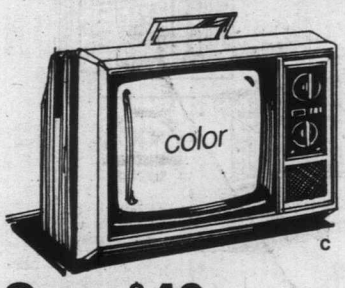

Save $40

14" color TV has big set features!

419.99 Reg. $459.99

c. One-button color control; 'In-Line' Black Matrix picture tube. 100% solid state dependability. Beautiful Rosewood finish cabinet. 57R 014 846.

Save $50

Complete stereo music system

199.99 Reg. $249.99

d. See what you get for this low price! AM/FM-FM stereo receiver is 100% solid state. 8-track stereo player/recorder with 2 mikes. Full size record changer. Air suspension speakers. 57R 028 435.
e. Matching Stand.
57R 045 012 ..... **$59.99**

Televisions, Stereos(57). Phone enquiries welcome.

Save $50

AM/FM-FM system with 8-track

299.99 Reg. $349.98

f. 100% solid state AM/FM stereo receiver; high-lo filter, signal meter. Built in play/record 8-track tape system. Full-size record changer with anti-skate control. Air-suspension type speakers. 57R 028 443.
g. Matching stand. 57R 045 012. ..... **$59.99**

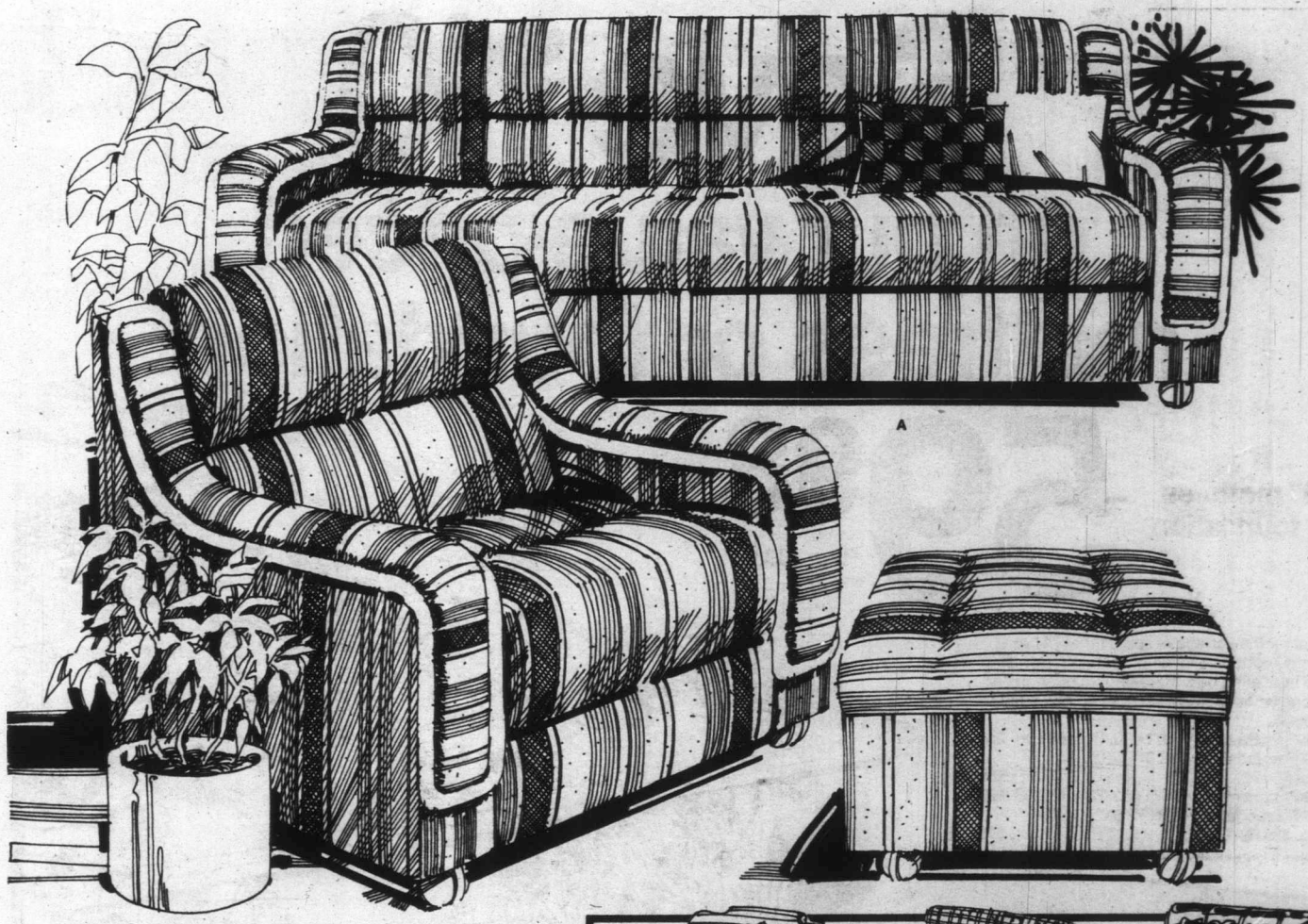

Save $70

'Southgate' . . . a truly comfortable 3-pc. suite

469.98 Reg. $539.98

a. Here's top value! The sturdy hardwood frame is corner blocked, glued, dowelled, screwed and stapled for added strength. All pieces are padded with comfortable polyfoam throughout. No-sag spring construction in backs and seats for firmness and comfort. Covered in long-wearing olefin in distinctive Cognac/Black. Includes sofa, chair and ottoman. True comfort and modern elegance, now at savings! 01R 051 928.

Furniture(1). Phone enquiries welcome.

AUTHORIZED DEALER
Scotchgard
FABRIC PROTECTOR

Ask us about Scotchgard®. Take advantage of the extra protection Scotchgard® provides. We are equipped to expertly treat your new furniture before it arrives at your home.

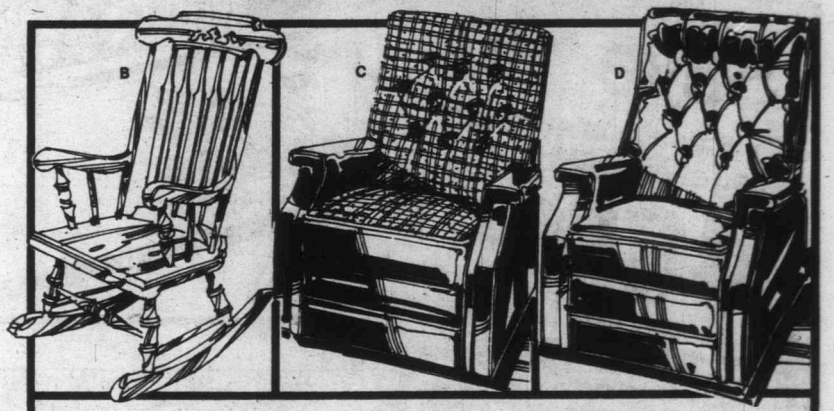

Save $20

The chairs you want! Rockers and recliners for your living room or den

Classic Boston rocker
b. Authentically styled in solid beech. Plywood seat. Flatback spindles are contoured for your comfort. Warm Maple finish. 01R 044 018.
89.98 Reg. $109.98

Comfortable 3-position recliner
c. Features upright, lounge or full-out recline positions. No-sag spring construction. Brown vinyl and olefin cover. 01R 041 018.
139.98 Reg. $159.98

Recliner with heater/vibrator
d. 3-position recliner features infinite speed vibrator plus heating pad. No-sag spring construction. Brown Naugahyde® cover. 01R 041 620.
169.98 Reg. $189.98

Save $10
on our value-priced mattress or foundation

39" mattress or foundation

59.98 Reg. $69.98

Ideal for the cottage or spare room! It has a printed cotton cover with layers of White felt and insulating pad. Matching foundation has strong wooden frame posture box for solid support.

a. 39" mattress. 01R 071 650. Reg. $69.98 **$59.98**
b. 39" foundation. 01R 072 650.
Reg. $69.98 . . . . . **$59.98**
c. 54" mattress. 01R 071 652. Reg. $89.98 **$79.98**
d. 54" foundation. 01R 072 652.
Reg. $89.98 . . . . . **$79.98**

Furniture(1). Phone enquiries welcome.

Save $90

'Ventura' contemporary bed chesterfield

469.98 Reg. $559.98

e. (Not shown). Tuxedo-style bed-chesterfield features deep 6" foam cushions, loose pillow back, quilted deck. 100% Orlon pile cover. Rust or Chocolate. 01R 048 292.

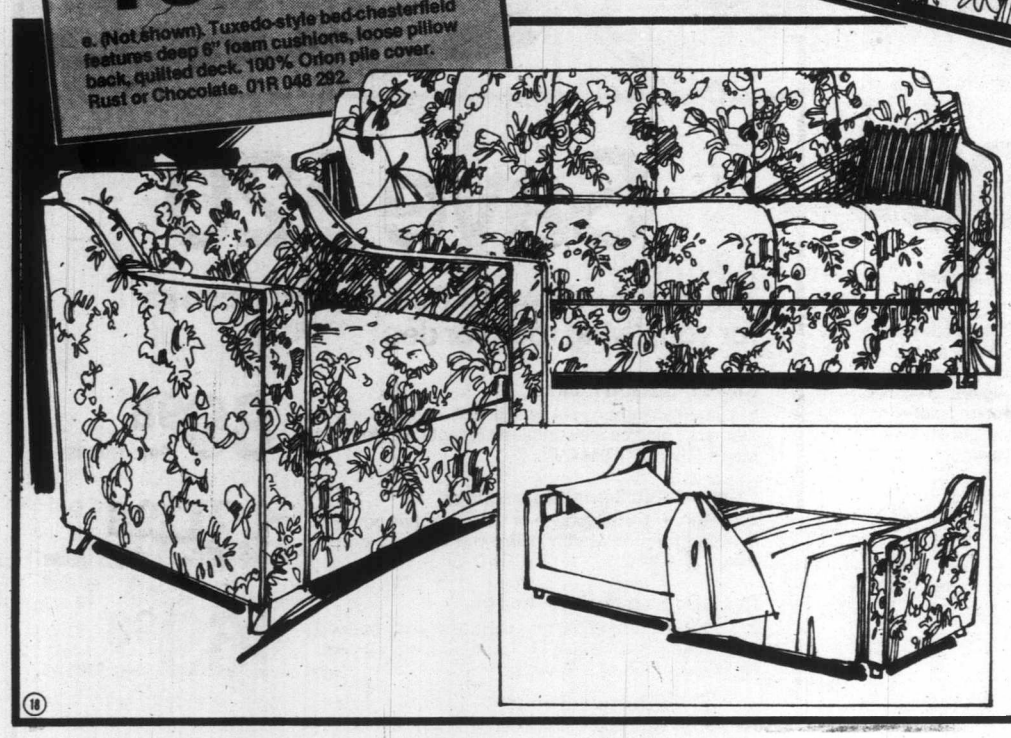

Save $60

Comfy, contemporary 2-pc. sofa bed group

369.98 Reg. $419.98

f. 'Townhouse II' sofa bed group features no-sag spring construction, deep-foam tufting in well-padded seats and backs. Sofa bed back folds down to 72x40" bed. Cover is Chevy 100% nylon. Attractive floral print in Dark Orange/Gold. Includes sofa bed and chair. A great buy! 01R 049 850.

Ask us about

Scotchgard® FABRIC PROTECTOR

Sears is equipped to provide you with Scotchgard protection for your new furniture!

Save $60

'Cambridge' 6-piece dining-room suite with Dark Maple finish

a. Distinctively styled, and constructed for family living. Laminate tops over warp-resistant core resists stains, scratches, heat. Solid hardwood table legs and chairs. 2-pc. china cabinet is platewood and hardwood veneers. Suite includes table, 4 chairs, and 2-pc. china cabinet. (buffet and hutch). 01R 025 908.

Save $25 on 5-pc. suite. Incl. table and 4 chairs.
01R 025 906. Reg. $259.98 ..... **$234.44**
2-pc. china cabinet. 01R 025 919 ..... **$330**
Set of 2 chairs. 01R 025 902 ..... **$80**

$529

Sold sep. Reg. $589.98

OUT OF STOCK MERCHANDISE
We make every reasonable effort to ensure that all merchandise is available at the time of advertising. We regret that due to unforseen shortages, we may occasionally be unable to fill your order. We believe ample quantities of advertised items have been purchased for this event. However, to avoid disappointment we suggest you shop early.

IMPORTANT NOTICE
Some items, sizes and colors in this circular may not be available in all stores.

REMEMBER OUR GUARANTEE
Everything we sell has Simpsons-Sears Guarantee: Satisfaction or money refunded.

ADVERTISING ERRORS
We aim for the utmost accuracy in our advertising, but the occasional error can occur. Any error will be corrected as soon as it is recognized and customers ordering merchandise so affected will be advised immediately of correction.

Save $30

Contemporary 5-pc. swivel-style dinette suite

219.98
Reg. $249.98

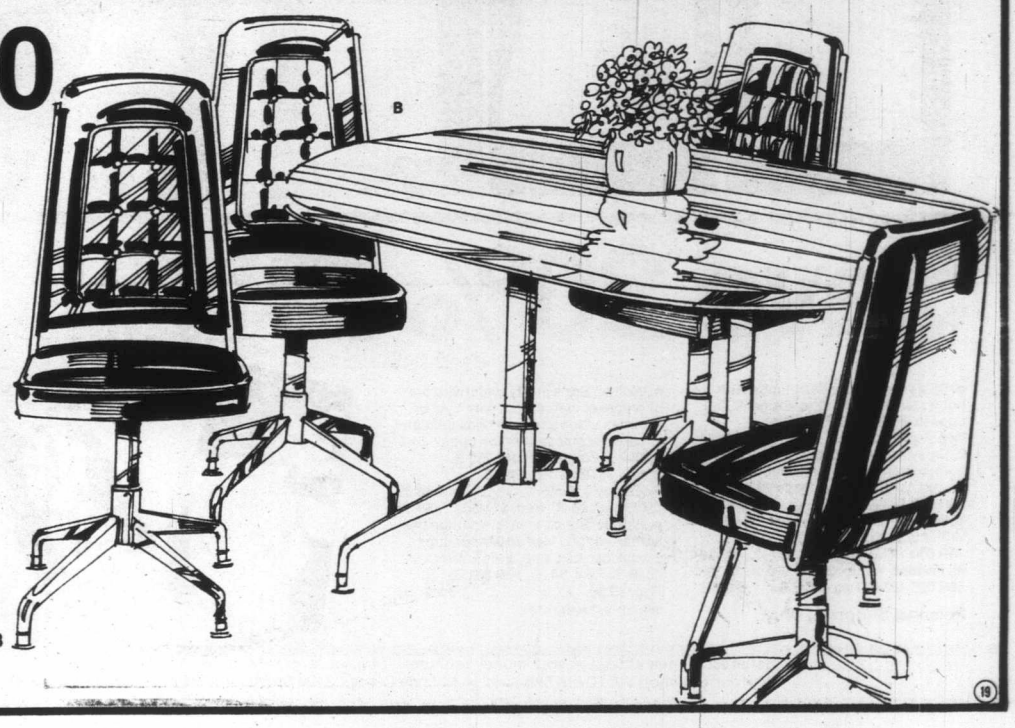

b. Contemporary design, with chromed pedestal bases. Oval table, 36x48-60", has rich woodgrain laminate top that resists stains, scratches, heat. Chairs covered in Brown/Tan vinyl. Incl. table, 4 chairs. 01R 027 740.

Save $10 on set of 2 chairs. 01R 029 740.
Reg. $89.98 ..... **$79.98**

Furniture(1). Phone enquiries welcome.

Shop now through 5:30 p.m., Sat., Feb. 17 while quantities last.

Get your money's worth

Sears

Save 25%

on Antron® III 'snip' slips by Claudel

$6 to 10.50

Reg. $8-$14

Silky-smooth 'snip' slips of anti-static Antron® III nylon. Just snip along lace insert for personalized length. Each band is 2" deep. Choose White or Nude.

a. Full slip with bodice and built-up shoulders of stretch Lycra® spandex. Lace trim. Even bra sizes 32-38, lgth. 36-42". 38R 002 753 B. Reg. $14, Now **$10.50.**

b. Half slip. P, S, M, L. Length 22-28". 38R 000 752 B. Reg. $8. Now only **$6.**
XL as 'b'. 38R 000 804 C. Reg. $8.50; **$6.35.**

c. Half slip with flounce. S, M, L. Length 26-30". 38R 000 281 B. Reg. $9. Now **$6.75.**

d. Ankle-length half slip. S, M, L. Lgth. 34-40". 38R 002 650 B. Reg. $10; **$7.50.**

e. Excellent buy on Antron® III nylon panties. Cotton gusset, covered elas. waist. Wht., Nude, Pink, Blue. S, M, L. **Briefs:** 38R 010 170 B.

f. Bikinis: 38R 010 171 B. **3 for $3.33.**
OS briefs. 38R 010 172 B. **2 for $3.**

Sears: Underfashions(38). 24-Hour Teleshop.

Personal shopping only for panties.

Save 20%

Best sellers for all figure types!

g. Sears Own seamless plunge with polyester fiberfill lining. Beige. B,C,D. cups in 34-38. 18R 056 892 A. Regular $11 . . . . . now only **$8.79**

h. Daisy Fresh waistline brief. Tummy control front panel, cotton-lined crotch. White, Beige. Sizes 26-32. 18R 010 124 A. Reg. $9 . . . . now **$7.19**

k. Playtex natural seamless. Beige, White. A cup, 34-36; B-C cups; 34-38. 18R 030 121 B. Reg. $11.95 . . . . **$9.56**

m. Padded. A cup, 32-36, B cup, 32-38. 18R 036 121 B. Reg. $12.95 . . . **$10.36**

(20) **Personal Shopping Only.**

n. WonderBra's pretty underwire bra of crepeset nylon tricot with Lycra® spandex sides and back. Has delicate shadow lace accenting on cups. White or Beige. 18R 042 262 B. B cup, 34-38; C cup, 34-40. Regularly $10.50 . . . . . now **$8.39**
D-DD cup, 36-40. Reg. $11.50 . . . **$9.19**

p. WonderBra convertible plunge bra with scalloped lace and tricot cups. 3-hook back closing. Beige. A cup, 32-36; B-C cups, 34-36. 18R 031 251 B. Reg. $9.50 . . . . . now **$7.59**

Sears: Body Fashions(18).

VERNON INTERIOR PRINTERS LTD.

Simpsons-Sears Ltd. Satisfaction guaranteed or your money refunded. 'Reg.' or 'was' refer to Simpsons-Sears prices.
24 Hour Teleshop VICTORIA 595-3161 • Hillside Centre, 3190 Shelbourne Street • Open daily 9:30 to 5:30; Wednesday, Thursday and Friday till 9.

Radio Shack®

RS DIVISION, TANDY ELECTRONICS LIMITED

Winter Carnival of Values

Triple-Play™ portable
It's a cassette recorder
it's an AM/FM radio!

All these "Big Recorder" features in one versatile little compact! Realistic Minisette™-IV will quickly become part of your life! You'll use it to "jot down" notes & ideas as you drive to work or classes. It will tape meetings and lectures. You'll use it to record "off-the-air" and for "voice-letters" when you travel. At parties, and special family gatherings, it will both entertain and record the fun! When you place it on your night table, Minisette™-IV lets you fall asleep to beautiful AM or FM music — then shuts off automatically. You'll wonder how you ever did without it! With batteries & earphone. At this price they'll go fast — HURRY and get yours! 14-831

69.95

Reg. 99.95

30% OFF

Sale prices expire February 24, 1979.

Carry music and your favourite entertainment everywhere you go!

Save $3

REALISTIC®

Reg. 7.95

4.95

AM Pocket Radio — A Great Buy!

The sound quality is excellent because of push-pull audio and a transformerless input and output! Buy a couple of these palm-sized portables now, when they're selling at this unbelievable low price! They're handy to carry in a purse and they make a gift any youngster will love. With 9V battery and earphone. 12-187

18% OFF

REALISTIC®

Auto Cassette Player

Reg. 59.95 48.88

Take advantage of the BIG SAVING and double your driving pleasure! Travel to the strains of beautiful stereo music, uninterrupted by commercials — enjoy all your favourite cassettes! Couldn't be easier to operate — Insert cassette and the player starts. Pushbutton eject turns player "off" and disengages cassette. Delivers big sound but it's super small — only 2-1/4 x 6-1/8 x 6-1/2". Comes with mounting hardware — just add speakers. 12-1816.

Dual-Cone Speaker Systems

FLUSH-MOUNT Sturdy Chrome Grilles

19.95 each pair

SURFACE MOUNT 7 x 7-1/4" Easy-Fit Housings

Wide response 5-1/4" dual-cone speakers with powerful 4-1/4" magnets. Corrugated construction for durability. Handles 20 watts.

Flush-Mount. 12-1843 ..... pair 19.95

Surface Mount. 12-1844 ..... pair 19.95

REALISTIC®

AM/FM Pocket Radio

17.95

Buy one at this great price and surprise your youngster with a delightful gift of carry-everywhere entertainment! Features 2-1/2" speaker and built-in AM and telescoping FM antenna. Comes with 9V battery and earphone. 12-635

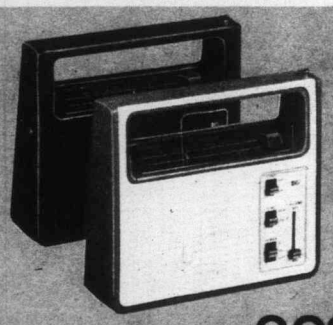

AM/FM Radios

32.95 each

"Personal size" portables have 3" speaker for rich sound. Ceramic filter & AFC for fine FM reception. With earphone & AC cord. Also use with 6 "AA" batteries (not included). Black 12-663. Red & white 12-664.

REALISTIC®

22.95

AM/FM Portable

Deluxe pocket radio makes an entertaining companion! AFC, FM-RF amplifier and a ceramic filter combine for fine-sounding FM. 2-1/2" speaker. Built-in AM and telescoping FM antennas. With 9V battery & earphone. 12-662

2-Piece S
with AM/

Full 8 track ste
party! Speakers
separate volum
indicators. Radi
moulded case.
NOW you can t

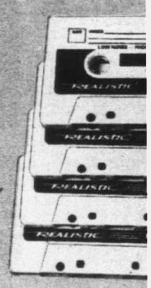

Cat. No.	Ty
44-601	C-
44-602	C-
44-603	C-
44-604	C-

Radio Shack We honour Chargex (VISA) and Master Charge at most Radio Shack Stores.

Beautiful buys in carry-everywhere entertainment!

25% OFF

REALISTIC

2-Piece 8-Track Stereo Player with AM/FM Radio

Tape not included

59.95 Reg. 79.95

Full 8 track stereo you can enjoy anywhere — endless entertainment at a party! Speakers, in each half of case, will separate up to 6' and there are separate volume controls on each. Stereo tape player has LED program indicators. Radio has built-in AM & telescoping FM antennas. Bright red moulded case. With AC cord. Use also with 6 "D" batteries (not included). NOW you can buy it at this SUPER LOW PRICE! 14-906

Save $30

REALISTIC

Recorder, Radio & TV Audio in One

CTR-44 AM/FM/VHF-TV AUDIO Recorder. Buy it NOW at a BIG SAVING! Never again miss your favourite soap operas, sports and talk shows! Tape programs directly "off-the-air" for playback later. The recorder features Auto-Stop, Auto-Level, and digital counter. With earphone and AC cord. Also operates on 4 "C" batteries (not included). 14-875

Reg. 129.95

99.95

Realistic* Low-Noise Cassettes

Low as **1.29** each C-30

General-purpose cassettes are ideal for recording from any source. High output, low noise, extended response, precision made housing & wide dynamic range. Double-flanged idler rollers & stainless steel pins reduce wow & flutter. Durable tensilized polyester tape base resists stretching & breaking.

Cat. No.	Type	Total Recording Time	EACH 1-11	12-23	24-47	48-Up
44-601	C-30	30 minutes	1.59	1.49	1.39	1.29
44-602	C-60	60 minutes	2.09	1.99	1.89	1.69
44-603	C-90	90 minutes	2.59	2.39	2.19	1.99
44-604	C-120	120 minutes	3.09	2.89	2.69	2.39

3-Pack CONCERTape™ Cassettes

Low as **2.89** each pkg. C-30

A smart choice for voice and general purpose recordings. Use shorter tapes for a "voice-letter", longer tapes for concert-length recordings. Made of heavy-duty polyester — to resist breaking & stretching and give you extra-wide response. Stock up now — at low Radio Shack "quantity" prices.

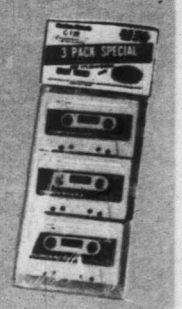

Cat. No.	Type	Recording Time - Each Cassette	EACH 3-PACK 1-11	12-Up
44-606	C-30	30 minutes	3.19	2.89
44-607	C-60	60 minutes	3.89	3.49
44-613	C-90	90 minutes	4.98	4.48
44-614	C-120	120 minutes	6.19	5.59

Radio Shack We accept Chargex (VISA) or Master Charge at most Radio Shack stores.

Get it all together at your nearby Radio Shack Store ...our super system-of-the-month!

SAVE $130.80

Four pieces combine for a magnificent stereo system!

- **STA-78 STEREO RECEIVER.** Has beautiful black face panel and glorious, high fidelity sound! With 22 watts RMS per channel and excellent features including: FM muting, to reduce annoying hiss, Loudness for deep, rich bass, PLL FM for wide stereo separation & low distortion and 25 μS de-emphasis switch for enjoying FM Dolby*-B broadcasts. All the inputs & outputs you'll need for a complete stereo system. 31-2077

*TM of Dolby Laboratories Inc.

- **NOVA-6 STEREO SPEAKERS.** 8" woofer handles bass notes down to 30 Hz and a wide-range 3" tweeter reproduces highest audible frequencies at 20,000 Hz. Superior L-C Crossover Network. 55 watts peak program power. 3-way level switch lets you adjust treble response to suit room acoustics. 19-1/4 x 11-1/2 x 9-7/8". 40-4019
- **LAB-200 BELT-DRIVE CHANGER.** Has D.C. servo motor with solid-state electronically-controlled speed. Muting switch & "pop" filter too! "S" - shaped counter-balanced tone arm has slide-in headshell & bi-directional, viscous-damped cueing. Umbrella-type spindle gently lowers up to 6 records for automatic play. Wow & flutter: less than 0.06% WRMS. With elliptical magnetic cartridge & hinged dust cover. 42-2964

System of the month

Reg. separate item price 729.80

599.00

Winter Carnival of Values

Handsome Component Cabinet 59.95

Feautres a great new idea in component cabinetry — new lock-in assembly! To assemble, or take apart, turn a screw to lock or unlock each connection! The extra-heavy particle board has a handsome walnut look. Designed for beauty & convenience — with ornate, magnetic-close doors. Overall 27" H x 48" L x 15-3/4 D. 42-8601

Component Cabinets

They interlock! Stack the units, to make the most of wall space, or use them side by side. Walnut vinyl veneer finish. Shelves measure 22-1/2 x 15". Overall 27 x 23-3/4 x 15-1/2". Buy one or two and start a cabinet centre! 42-3010

39.95 each

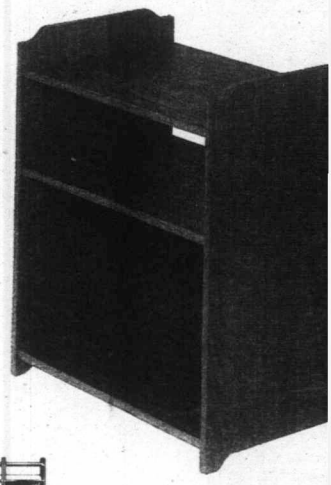

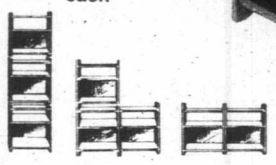

Radio Shack Prices shown are available at Radio Shack Stores and are the maximum at Authorized Sales Centres (DEALER

nter
nival
lues

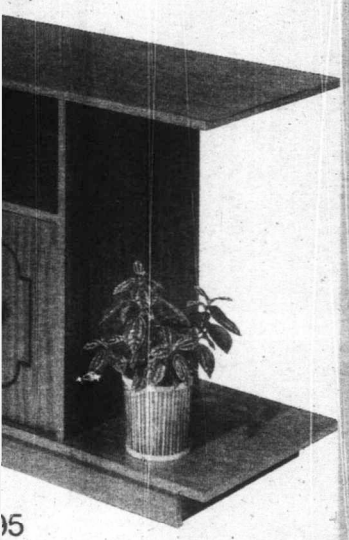

)5

mponent cabinetry
assemble, or take
or unlock each
article board has a
ined for beauty &
, magnetic-close
15-3/4 D. 42-8601

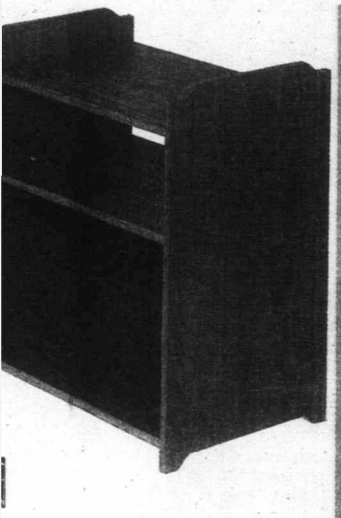

REALISTIC®

Low-cost audio power meter

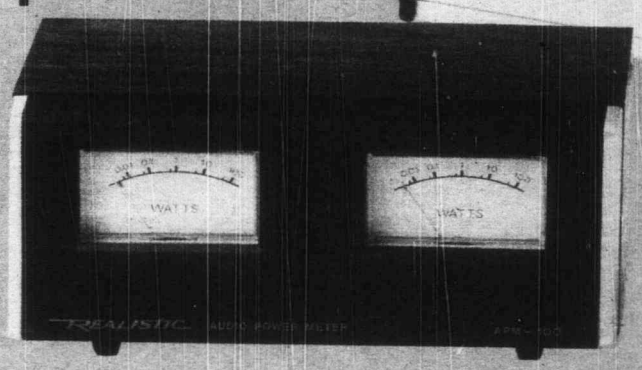

Indicates If Amplifier Is Delivering Rated Power

26.95

Realistic APM-100. Continuously monitors output power of your stereo amplifier or receiver, accurately showing how much power is reaching each of your speakers. Dual meters read 0 to 100 watts RMS at 4 or 8 ohms. Special circuitry allows meters to respond to short peaks, helping prevent overdriving your speakers. Easy hookup parallels speaker leads. Handsome walnut vinyl veneer enclosure. 2-7/8 x 6-3/4 x 2-3/4". 42-2100 ..... 26.95

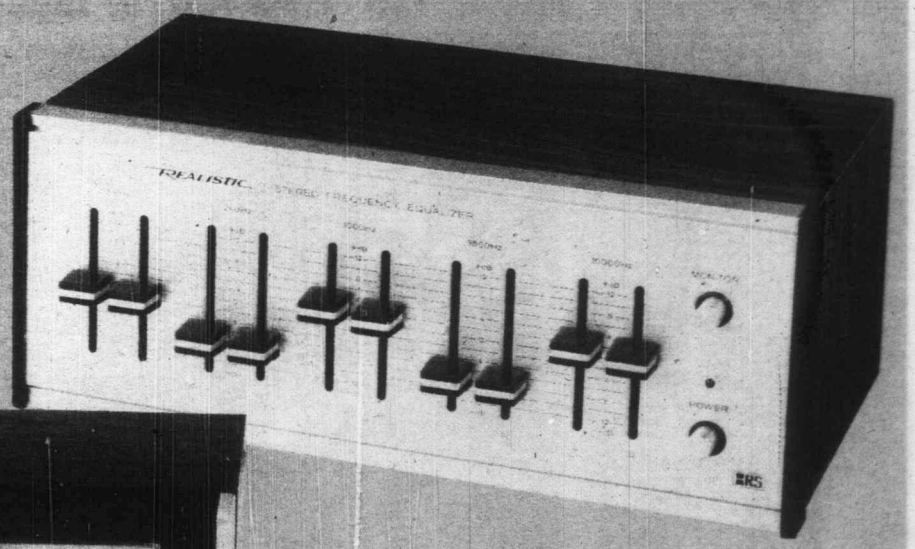

REALISTIC®

5-range stereo frequency equalizer improves any music system

- **Reduces Hiss, Rumble & Surface Noise**
- **5 Tonal Ranges**
- **Individual Left and Right Channel Controls**

89.95

Ten sliding controls "smooth out" your entire music system's response to compensate for room acoustics — no more weak bass, bland midrange or muffled treble. Also improves speaker performance, cuts feedback and adjusts balance in live recordings. Controls boost or cut 12 dB at 60, 240, 1000, 3500 and 10,000 Hz and are marked in 2 dB steps. Unity-gain amplifier holds harmonic and intermodulation distortion to less than 0.05%. Plugs into any amp or receiver with tape monitor in/out jacks. Walnut grained vinyl veneer. 4-3/8 x 10-1/4 x 6". For 120 VAC. 31-1987 ..... 89.95

ARCHER®

2-Station Intercom

19.95 pair

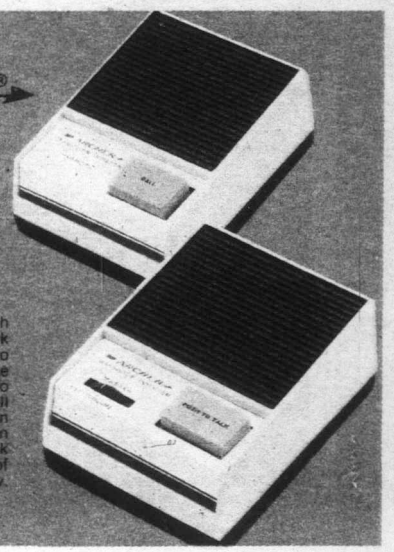

A LITTLE PRICE to pay for such BIG CONVENIENCE! Talk home to garage or use it to check callers at the door. These versatile units need no electricity — you can install them anywhere. Remote can signal master station even when system is "off". Mount on desk or wall. They come with 66' of connecting wire and 9V battery. 43-221

ARCHER®

4 Station Intercom

34.95 set

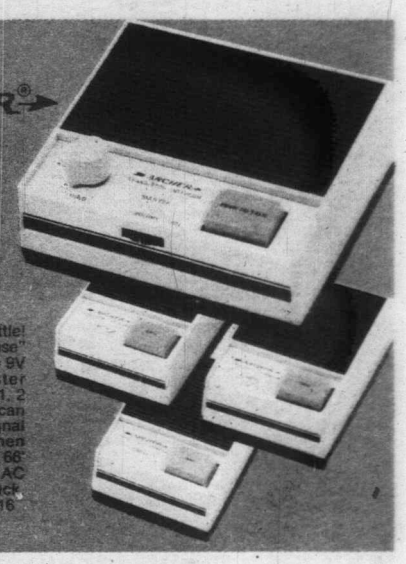

Gives you so much for so little! This complete, "whole-house" system operates on a single 9V battery (included). Master station can choose remote 1, 2 or 3 — no other station can listen. Each remote can signal master station, even when system is "off". With three 66' cables. Also operates on AC through a built-in adapter jack. (Adapter not included) 43-216

CB KEEPS YOU "IN TOUCH" — OFFERS FUN AND SECURITY!

Buy a CB Base Station Transceiver for your Home! 129.95 *Reg. 179.95*

Realistic Navaho™ TRC-441. Now when it's offered at this HUGE SAVING, don't miss out on the chance to install one in your home! Then you'll be always in touch with your family when you're on the road — you can call them anytime on your mobile transceiver! TRC-441 40-channel CB also offers a fascinating hobby. It's your connection with the friendliest of "party-lines"! It's loaded with excellent features, including dual ceramic IF filters (for superior selectivity), ANL & adjustable, hysteresis-type squelch to compensate for signal fading, LED modulation indicator and channel readout. With plug-in mike and AC power cord. 21-1545

Save 23%

3-Channel 1/2 Watt CB Walkie Talkie

Reg. 64.95 each 49.95 each

Carry it in your snowmobile or when you're fishing from your ice hut! Realistic TRC-83 keeps you always in touch, and it adds so much fun to an outing! It's also useful on the construction site. Has splendid features. Adjustable squelch silences background noise between calls. Battery test button has LED indicator light. Battery charger accessory jack. With ch. 14 crystals. Add optional extra crystals for up to 2 more channels. Comes with 8 "AA" batteries, or use 10 rechargeable batteries (not included). 21-1605

40-Channel Mobile CB for Safer Winter Driving! 89.95 *Reg. 129.95*

RIGHT NOW you can buy a TRC-421 at a HUGE DISCOUNT — so don't be stranded by a winter emergency without one under your dash! With this CB transceiver, information on weather & roads and help (should you need it) are always just a call away. Only 1-11/32 x 5-15/32 x 9-1/4" — fits nicely even in small cars. Monolithic crystal & ceramic filters give clear signals & superior selectivity. There's ANL & hysteresis-type squelch which compensates for signal fade. — plus more excellent features. TRC-421 takes a lot of hazard out of winter driving — get yours today! 21-1530

COUPON

Bonus!

CB decal with this coupon and the purchase of a CB transceiver! Decal, with self-sticking, see-through letters — lets you display your CB call letters in your auto window! 99¢ value. 68-8800

COUPON

Radio Shack Over 750 stores, coast to coast... and still growing!

TRS-80® — the biggest name in little computers

Radio Shack's TRS-80 microcomputer can be the most valuable educational tool ever offered to students and educators, at an affordable price!

STUDENTS...

Students and parents will be amazed at the low price and the usefulness of the TRS-80 as an educational tool. It can be programmed to teach almost any subject. Students find it fascinating and entertaining, so it makes studying less interesting subjects an enjoyable experience. Computer-assisted instruction holds the student's attention, making learning an experience he will look forward to, rather than avoid. Aside from its tutorial capabilities, the TRS-80 microcomputer can be programmed by the student for use in solving a variety of problems. At little more than the cost of a sophisticated programmable calculator, students can now own, and easily operate, a true microcomputer. Today's business activities revolve around computers, so the student who learns to use one early will be better prepared to enter the business world. The TRS-80 microcomputer will also find many uses in the home, including entertainment, during its "off time" as a teacher. Radio Shack offers, today, the ultimate space-age home appliance, the TRS-80 microcomputer!

LEVEL-I WITH 4K RAM

The ideal TRS-80 system for beginners and for many users. Includes Level-I Basic language. Easy to learn and use. Ready to plug in and operate. CSA approved. Includes TRS-80, video display, cassette recorder and manual.
26-1001, 26-1201, 26-1205 ..... **899.00**

16K MEMORY OPTION

Expand your TRS-80's memory. 26-8301 ..... **449.00**

EDUCATORS...

Educators everywhere are aware of the value of computers in education. Many school systems are already taking advantage of their many virtues in training students in a variety of subjects. Until now, individual computer

instruction for students has been costly, requiring an expensive mainframe computer and a number of student terminals. Radio Shack's TRS-80 microcomputer opens the door to one-on-one instruction capability, at less than the cost of most terminals, and without the need for an expensive mainframe computer. The effectiveness of computer assisted instruction can be maintained or increased at a drastic reduction in cost per student hour. Radio Shack offers a variety of TRS-80 peripherals, including printers, mini-floppy disks and more.

TRS-80 USER'S MANUAL. Our manual teaches you to program, with no previous experience needed. Buy the manual alone, and see how easy it all is!
26-2101 ..... **12.95**

LEVEL-II WITH 4K RAM

Our standard TRS-80 system with one of the most advanced and powerful microcomputer languages ever written. It includes trig. functions, 16-digit arithmetic, editing, error-trapping, full string variable handling, and many more features for the advanced math student or programmer. This system may also be expanded with our 16K memory option. Level-II allows the addition of other peripherals mentioned above.
26-1004, 26-1201, 26-1205 ..... **1098.00**

Multiple Outlet Power Strip

POWERMATE — for safety and convenience! Besides using with the computer, there are a multitude of other uses — in office, lab or institutions. Plug in all your stereo components. If there's an overload, circuit breaker rated at 15 amps cuts off current — saving your fuse! Compact, rugged strip has 6 outlets, on/off switch & pilot light. CSA approved. With 6' cord. 61-8200

NEW!

29.95

Radio Shack TRS-80 Standard System and prepared programs are available at your nearby Radio Shack Store.

Dancing colours and flashing lights set the mood for a great party!

Radio Shack®

DRS DIVISION, TANDY ELECTRONICS LIMITED

25% OFF

Strobe Light Adds Disco Fever!

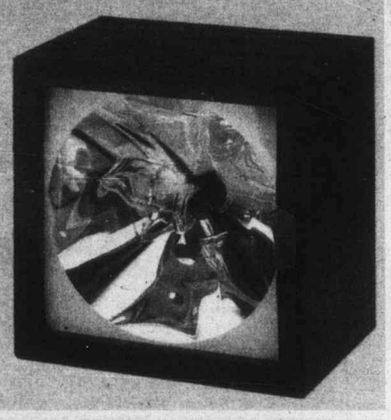

It's far out! Turn on the music, dim the lights, switch on the Zeon strobe light and your party's off to a great start! Brilliant bursts of rapid fire, white light will "slow" the dancers —you adjust the speed to "freeze" anything moving! 5-3/4 x 5-3/4 x 4-3/4". 63-8000

Reg. 39.95 **29.95**

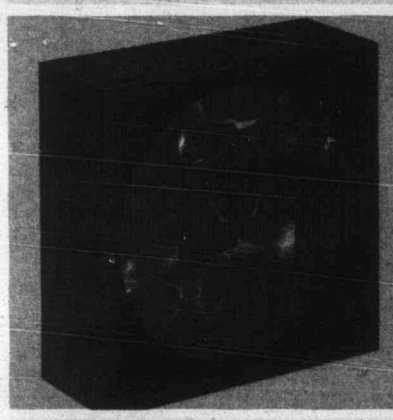

Discolite for "Visual Sound"

Music to see! Translates bass, treble and midrange tones to three-dimensional, starburst patterns. Dancing colours (reds, blues & greens) are keyed to the pace of your music! Has automatic gain control — no adjustments necessary. Add a fantasy of lovely coloured lights to your stereo system! 12 x 12". /63-8003

49.95

Mood-Maker Party Light Lends Magic!

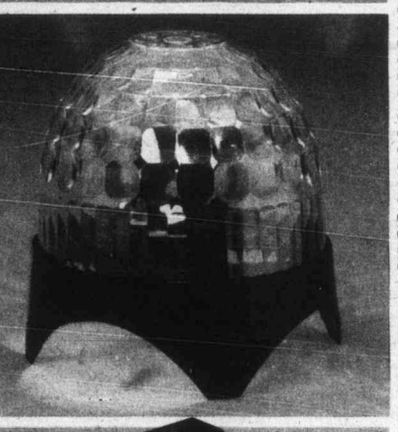

The mood is romantic! Start with beautiful stereo music,turn the lights low, the disco light on, and you've set the scene for an "enchanted evening". A kaleidoscope of lovely colours plays on your walls and ceiling as the cylinder continuously rotates under the dome. 63-8001

12.95

19.95

Disco-Effect Blacklite

Shines with a mauve flourescent light and intensifies colours! Mount on a wall or shelf to add interesting effects, and lend a party atmosphere to your rec room or bar! The 18" bulb is backed by a mirrored-finish reflector. With 15W bulb. 63-8002

WESTERN REGION STORES AND AUTHORIZED DEALERS

ALBERTA

AIRDRIE (Dealer")
- Airdrie Electronics Sales

ATHABASCA (Dealer")
- McLean's Athabasca Ltd

BANFF (Dealer")
- Rundle Photographic

BARRHEAD (Dealer")
- Barrhead Sound & Book Ltd

BEAVERLODGE (Dealer")
- Gaudin's Store Limited

BLAIRMORE (Dealer")
- The Pass Herald

BONNYVILLE (Dealer")
- L & P Radio Electric

BROOKS (Dealer")
- Double D

CALGARY
- Palliser Square Mall
- Southcentre
- 117-17th Avenue N.E.
- Westbrook Mall
- 1506-4th Street S.W.
- 1619-37th Street S.W.
- Calgary Market Mall
- Marlborough Town Square
- 4108 Macleod Trail S.E.
- 4202-17th Avenue S.E.
- Northland Village Shopping Centre
- Chinook Centre
- 4103-4th Street N.W.
- Elbow Plaza

CAMROSE (Dealer")
- Kerfland Electric Ltd

CARDSTON (Dealer")
- A.W. Meyer Equities Ltd

CLARESHOLM (Dealer")
- Gelowitz Holdings Ltd.

COALDALE (Dealer")
- Coaldale Sight & Sound

COCHRANE (Dealer")
- Cochrane Color & Sound

CORONATION (Dealer")
- Dobsons TV Radio & Jewl

DRAYTON VALLEY (Dealer")
- Mulhurst Hardware

DRUMHELLER (Dealer")
- Morse's TV Sales & Service

ECKVILLE (Dealer")
- Rhodes Radio & TV Ltd

EDMONTON
- Edmonton Centre
- 10364-82nd Avenue
- 10424 Jasper Avenue
- Kingsway Garden Mall # 165
- 12843-97th Street
- Circle Square Mall
- Londonderry Mall
- Meadowlark Park Shopping Centre
- 15740 Stony Plain Road
- Lendrum Shopping Centre
- Capilano Mall
- Castle Downs Town Square
- Millbourne Shopping Centre

EDSON (Dealer")
- Edson Sight & Sound

FAIRVIEW (Dealer")
- Pentland Hardware Ltd

FALHER (Dealer")
- Mikes Electronics Ltd

FORT MACLEOD (Dealer")
- Fort Pharmacy Limited

FORT MCMURRAY (Dealer")
- McMurray TV Centre Ltd.

GRAND CENTRE (Dealer")
- The Book Nook Ltd.

GRANDE CACHE (Dealer")
- ABC Appl & Furn Ltd

GRANDE PRAIRIE
- Towne Centre Mall

HANNA (Dealer")
- Technics T.V. Hanna Ltd

HIGH LEVEL (Dealer")
- High Level TV

HIGH PRAIRIE (Dealer")
- McLeans TV Centre Ltd.

HIGH RIVER (Dealer")
- Polac Sound Ltd

HINTON (Dealer")
- Music Mountain

INNISFAIL (Dealer")
- Innisfail TV & Stereo Ltd

JASPER (Dealer")
- Right-On Investments Ltd

KILLAM (Dealer")
- Killam Electric Ltd

LACOMBE (Dealer")
- Tall Pine TV Ltd

LEDUC (Dealer")
- S and D Electronics

LETHBRIDGE
- College Mall
- 327-5th Street South

LLOYDMINSTER (Dealer")
- Lloydminster Electronics 1974 Ltd

MANNING (Dealer")
- Joe's Sporting Goods

MEDICINE HAT
- SouthvIew Mall

MULHURST (Dealer")
- Mulhurst Hardware & Sport

OKOTOKS (Dealer")
- Alpine Home Entertainment

OLDS (Dealer")
- Bird Electronics Ltd.

PEACE RIVER (Dealer")
- North Peace Electronics Limited.

PINCHER CREEK (Dealer")
- Thornton & Sons 1976 Ltd.

PONOKA (Dealer")
- Le Claire TV Centre Ltd.

PROVOST (Dealer")
- Clark's Furniture & Appl

RAYMOND (Dealer")
- Home Electronics

RED DEER
- Parkland Mall

RIMBEY (Dealer")
- Roys TV Service Ltd

ROCKY MTN. HOUSE (Dealer")
- Waver Investments Limited

SHERWOOD PARK
- Sherwood Centre

SLAVE LAKE (Dealer")
- Al's TV & Electronics Ltd.

SPRUCE GROVE (Dealer")
- Grove Plaza Shopping Centre

ST. PAUL (Dealer")
- The Green Door

STETTLER (Dealer")
- Lukes TV Radio Sales & Service

SYLVAN LAKE (Dealer")
- Art's Radio & TV

TABER (Dealer")
- Taber Electronics

THREE HILLS (Dealer")
- Stickel Sound Centre Ltd

TWO HILLS (Dealer")
- Two Hills Radio & T.V. Ltd.

VEGREVILLE (Dealer")
- Pleasant Electric

VERMILION (Dealer")
- Photocraft Vermilion Ltd.

VULCAN (Dealer")
- Vulcan Hardware Ltd.

WAINWRIGHT (Dealer")
- Iverson Electric Ltd

WESTLOCK (Dealer")
- Westlock Stereo Shop Ltd

WETASKIWIN (Dealer")
- Dan's TV & Stereo

WHITECOURT (Dealer")
- Music Mountain

MANITOBA

ALTONA (Dealer")
- Altona Enterprises Ltd

BEAUSEJOUR (Dealer")
- The Lamplighter

BRANDON
- 341-10th Street

DAUPHIN (Dealer")
- Bab Ventures

FLIN FLON (Dealer")
- The Record Bar

GIMLI (Dealer")
- Totally Sound

GLADSTONE (Dealer")
- Grants Radio & TV

KILLARNEY (Dealer")
- Kerry Drugs

MINNEDOSA (Dealer")
- Minnedosa Sights & Sounds

MORDEN (Dealer")
- T A Sound Enterprises

MORRIS (Dealer")
- Nu-Trent Furniture Villa Limited

NEEPAWA (Dealer")
- The Sound Shop

NEVERYILLE (Dealer")
- Gil's Link Hardware

PILOT MOUND (Dealer")
- Mound Electronics

PORTAGE LA PRAIRIE (Dealer")
- Makarchuk's T.V. Sales and Service Limited

ROBLIN (Dealer")
- Shamrock Television Ltd

RUSSELL (Dealer")
- Genes Colour TV Centre

STE ROSE DU LAC (Dealer")
- Volc Electronics

SWAN RIVER (Dealer")
- Mervs Radio & TV Service

THE PAS (Dealer")
- Jody's Sight & Sound Ltd.

THOMPSON
- City Centre Mall

VIRDEN (Dealer")
- Archer Enterprises Ltd.

WINKLER (Dealer")
- Klassens Home Entertainment Ctr.

WINNIPEG
- Belvedu Shopping Center
- 1311 Portage Avenue
- 1391 Pembina Highway
- Garden City Shopping Center
- Dominion Shopping Center
- 3380 Portage Avenue
- 347 Portage Avenue
- Northdale Shopping Centre
- Unicity Fashion Square
- Polo Park Shopping Centre
- Southwood Mall

SASKATCHEWAN

ASSINIBOIA (Dealer")
- Telestar News Ltd

BIGGAR (Dealer")
- Biggar Leisure Centre

CANORA (Dealer")
- Protonics Ltd Sales & Service

CARLYLE (Dealer")
- Begin Enterprises Ltd

CARNDUFF (Dealer")
- Sanders Stores Ltd

DAVIDSON (Dealer")
- Sucaro Photography

ESTEVAN (Dealer")
- T & L Electronics Ltd

GRAVELBOURG (Dealer")
- Gravelbourg TV & Frig

HUDSON BAY (Dealer")
- Hoods Sports Centre

HUMBOLDT (Dealer")
- A-Line Furniture & Appliance Ltd

INDIAN HEAD (Dealer")
- Music Bar

KINDERSLEY (Dealer")
- Kindersley Hobbe Shop

KIPLING (Dealer")
- Toth's Radio & TV

MAPLE CREEK (Dealer")
- Sids Radio & TV

MEADOW LAKE (Dealer")
- Music & Book Store

MELFORT (Dealer")
- Miners Radio Centre

MELVILLE (Dealer")
- Sound Enterprises

MOOSE JAW
- 29 High Street West

MOOSOMIN (Dealer")
- G & W Electronics Ltd

NIPAWIN (Dealer")
- Sten's Trading Post

NORTH BATTLEFORD
- 1072-101st Street

OUTLOOK (Dealer")
- Outlook Sound Centre

OXBOW (Dealer")
- Jims TV & Furniture

PRINCE ALBERT
- South Hill Shopping Mall

REDVERS (Dealer")
- Redvers Furniture Limited

REGINA
- 1833 Broad Street
- Park Plaza Shopping Centre
- 261 Albert Street
- Southland Mall

ROSETOWN (Dealer")
- Leslure Land Hobby Craft

SASKATOON
- 129-2nd Avenue North
- Cumberland Square Shopping Centre
- Confederation Park Plaza
- Wildwood Mall

SHAUNAVON (Dealer")
- Stag Electro-Sport Ltd.

SHELLBROOK (Dealer")
- Geo. Laberge Radio & TV

ST. WALBURG (Dealer")
- Central Heating & Plumbing

SWIFT CURRENT (Dealer")
- Ivy's Auto Acc Ltd.

TISDALE (Dealer")
- Sten's Trading Post Ltd.

UNITY (Dealer")
- Carter TV & Appliance Service

WATROUS (Dealer")
- Sucaro Photography

WEYBURN (Dealer")
- Tollefson's Radio & TV

WYNYARD (Dealer")
- Ron's Radio & TV

YORKTON
- 83 East Broadway, Unit 4

N.W. TERRITORIES

INUVIK (Dealer")
- Polar TV Appliances Ltd

YELLOWKNIFE (Dealer")
- Home Electronics

BRITISH COLUMBIA

ABBOTSFORD
- 32883 South Fraser Way
- Abbotsford Centre

ALDERGROVE (Dealer")
- Bayside Sound Ltd 1975 Ltd.

BURNABY
- 4607 Kingsway
- Kensington Plaza Shopping Centre

BURNS LAKE (Dealer")
- Valley Electronics

CAMPBELL RIVER (Dealer")
- Family Music Centre

CHETWYND (Dealer")
- Chetwynd Radio & T.V.

CHILLIWACK
- Southgate Shopping Centre

CLOVERDALE (Dealer")
- Bayside Sound 1975 Ltd.

COMOX (Dealer")
- Comox Sound Centre Ltd.

COQUITLAM
- Cariboo Shopping Centre

CRANBROOK
- Tamarack Shopping Centre

CRESTON (Dealer")
- Taks Stores Ltd.

DAWSON CREEK (Dealer")
- Dawson Creek Electronic Sales & Service

DELTA
- Scottsdale Mall

DUNCAN
- #15 Duncan Mall

ENDERBY (Dealer")
- Enderby Electric Ltd.

FERNIE (Dealer")
- Taks Stores Ltd

FORT NELSON (Dealer")
- Sime Hardware Ltd

FORT ST JOHN (Dealer")
- Snider's Electronics

GOLDEN (Dealer")
- Taks Home Furnishers

GRAND FORKS (Dealer")
- Valley Sound & Crafts

HOPE (Dealer")
- The Carousel

HOUSTON (Dealer")
- Bell Enterprises

INVERMERE (Dealer")
- Selkirk TV & Appliances

KAMLOOPS
- Fortune Shopping Centre
- 441 Seymour Street

KELOWNA
- Northgate Plaza

KIMBERLEY (Dealer")
- Bill's Radio & TV Ltd

KITIMAT (Dealer")
- Kitimat Sight & Sound

LADNER (Dealer")
- Fisher's Drug Store

LADYSMITH (Dealer")
- Ladysmith Sound Centre

LAKE COWICHAN (Dealer")
- Metronomes Music Shop

LANGLEY
- Langley Mall

LILLOOET (Dealer")
- T & T Building Supplies

MACKENZIE (Dealer")
- Chinook Shopper Ltd

MAPLE RIDGE
- 22420 Lougheed Highway

MASSET (Dealer")
- North Coast Supply Co Ltd

MERRITT (Dealer")
- Dumaresq Music & Stereo

MISSION (Dealer")
- Dumaresq Music & Stereo Mart Ltd

NANAIMO
- Northbrook Mall

NELSON (Dealer")
- Ben Sutherland Music & Appl

NEW WESTMINSTER
- 354 Columbia Street West
- 528 Sixth Street

NORTH VANCOUVER
- Westlynn Mall #19A
- Capilano Mall
- 716 Westview Shopping Centre

OLIVER (Dealer")
- Archer Enterprises

PARKSVILLE (Dealer")
- Parksville TV & Sound Centre

PENTICTON
- 209 Main Street

PORT ALBERNI
- 4736 Johnston Road

PORT COQUITLAM
- Shaughnessy Mall

PORT HARDY (Dealer")
- VIP Sound Centre Ltd

PORT MCNEILL (Dealer")
- TRS Electronics Limited

POWELL RIVER
- Glacier Plaza

PRINCE GEORGE
- 1669 Victoria Street
- Pine Centre Mall

PRINCE RUPERT
- Pride O' The North

PRINCETON (Dealer")
- Edgered TV Sales & Service

QUESNEL (Dealer")
- Spencer-Dickie Drugs

REVELSTOKE (Dealer")
- Monashee Electronics

RICHMOND
- Lansdowne Park Shopping Centre
- 8120 Park Road

SALMON ARM (Dealer")
- A & T Audio

SECHELT (Dealer")
- J & C Electronics

SICAMOUS (Dealer")
- Shuswap Electronics Ltd.

SIDNEY (Dealer")
- J & E Sound-In-The-Round

SMITHERS (Dealer")
- Walls Home Furnishings Ltd.

SOOKE (Dealer")
- Sooke TV Service

SQUAMISH (Dealer")
- Paradise Valley Hardware

SURREY
- Surrey Place
- Guildford Town Centre

TERRACE (Dealer")
- Totem TV Centre Ltd

TRAIL (Dealer")
- Mercer Music & Sound Limited

TSAWWASSEN (Dealer")
- Brighouse TV

VANCOUVER
- Kingsgate Mall
- 2090 West 41st Avenue
- 2496 East Hastings Street
- 2865 West Broadway
- 1706 East Broadway
- Champlain Mall
- 6262 Fraser Street
- Granville Mall
- King Edward Mall
- Pacific Centre

VANDERHOOF (Dealer")
- Omineca Sports & Sound

VERNON
- 3204-32nd Avenue

VICTORIA
- Mayfair Shopping Centre
- University Heights Shopping Centre
- 910 Government St.
- 737 Goldstream Avenue

WEST VANCOUVER
- Park Royal Shopping Centre

WHITE ROCK
- 15248 Russell Avenue

WILLIAMS LAKE (Dealer")
- CP TV & Electronics

100 MILE HOUSE (Dealer")
- Spencer-Dickie Drugs 1970

YUKON

WATSON LAKE (Dealer")
- Hougen's Limited

WHITEHORSE (Dealer")
- Hougens Ltd.

Advertising supplement to the Kamloops News, Central Okanogan Capital News, Report on Farming, Edmonton Journal, Red Deer Advocate, Lethbridge Herald, Winnipeg Tribune, Kootenay Advertiser, Feb. 12, 1979; Prince George Citizen, Calgary Herald, The Victoria Times, Saskatoon Star Phoenix & Star Mart, Regina Leader Post, Prince Albert Herald & Trading Post, Winnipeg Free Press, Brandon Sun & Westman Shopper, Nanaimo Times, Medicine Hat News & Weekly Shopping Guide, Abbotsford Sumas & Matsqui News, Moose Jaw Times Herald & Band City Shopper, Feb. 13, 1979; Parkland News, Daily Colonist, Thompson Citizen, Maple Ridge Pitt Meadows Gazette, Vernon Daily News, Powell River News, Western News Advertiser, Cowichan Valley News, Grande Prairie Daily Herald & Rural Route, Langley Advance, Prince Rupert Daily News, Chilliwack Progress, Yorkton Enterprise, Feb. 14, 1979; Port Alberni Valley Times, North Battleford News Optimist & Cut Knife Hwy. 40 Courrier, Feb. 15, 1979.

Advertising Supplement to The Columbian Monday, February 12th and Wednesday, February 14, 1979

RADIO SHACK'S POLICY ON ADVERTISED ITEMS

While we have made every reasonable attempt to have sufficient stock on hand to fulfill the customer demand created by this advertisement, we do not guarantee that we can continue the supply of any specific item, through the life of this sale. Prices shown are in effect at Radio Shack stores and are the maximum at authorized Sales Centres (DEALERS). Dealers are not obligated to stock, but may obtain, the full Radio Shack line. We are not liable for typographical errors. Radio Shack reserves the right to limit quantities.

All registered trade-marks are the property of Tandy Corporation, Tandy Electronics being a registered user.